

**Die Goldbergwerkssiedlung vom Ada Tepe (Nordost-Siedlung).  
Chronologie, Funktion und kulturelle Beziehungen in der späten  
Bronzezeit**

D i s s e r t a t i o n  
zur  
Erlangung des akademischen Grades  
Doktor der Philosophie  
in der Philosophischen Fakultät  
der Eberhard Karls Universität Tübingen

vorgelegt von

Laura Burkhardt

aus  
München

2021

Gedruckt mit Genehmigung der Philosophischen Fakultät  
der Eberhard Karls Universität Tübingen

Dekan: Prof. Dr. Jürgen Leonhardt

Hauptberichterstatter: Prof. Dr. Raiko Krauß  
Mitberichterstatterin: Prof. Dr. Barbara Horejs

Tag der mündlichen Prüfung: 28.05.2020

(Universitätsbibliothek Tübingen: TOBIAS-lib)

Die Goldbergwerkssiedlung vom  
Ada Tepe (Nordost-Siedlung).  
Chronologie, Funktion und kulturelle Beziehungen in  
der späten Bronzezeit

Band 2

Katalogteil

11.I.	Katalog der stratigraphischen Einheiten (SE) Catalogue of Stratigraphic Units (SU)	(1–19)
11.II.	Katalog der Warengruppen Catalogue of Waregroups	(20–46)
11.III.	Katalog der Keramik Pottery-Catalogue	(47–365)
11.IV.	Katalog der Kleinfunde Catalogue of Smallfinds and Stonetools	(366–382)
11.V.	Katalog der Reibsteine Catalogue of Grindingstones	(383–385)

# **I. Katalog der stratigraphischen Einheiten (SU)/Catalogue of Stratigraphic Units (SU)**

D: depth  
Measurements in (m)

## **unit 1**

campaign: AT13 trench: I7 square: 75  
interpretation: house 7  
remarks: 0,45-0,5 m

## **unit 2**

campaign: AT13 trench: I7 square: 75  
interpretation: house 7  
remarks: 0,45-0,5 m

## **unit 3**

campaign: AT13 trench: I7 square: 75  
interpretation: house 7  
remarks: 0,4-0,45 m

## **unit 4**

campaign: AT13 trench: I7 square: 75  
interpretation: house 7  
remarks: 0,4-0,45 m

## **unit 5**

campaign: AT13 trench: I7 square: 75, 76, 65  
interpretation: house 7  
remarks: 0,35-0,4 m

## **unit 6**

campaign: AT13 trench: I7 square: 75  
interpretation: house 7  
remarks: 0,35-0,4 m

## **unit 7**

campaign: AT13 trench: I7 square: 75  
interpretation: house 7  
remarks: 0,35-0,4 m

## **unit 8**

campaign: AT12 trench: I7 square: 75, 76, 65  
interpretation: house 7  
remarks: 0,2-0,3 m

## **unit 9**

campaign: AT13 trench: I7 square: 75, 76, 65  
interpretation: house 7  
remarks: 0,3-0,35 m

## **unit 10**

campaign: AT12 trench: I7 square: 75, 76, 65

interpretation: house 7  
remarks: 0,2-0,3 m

## **unit 11**

campaign: AT12 trench: I7 square: 65  
interpretation: house 7  
remarks: 0,2-0,3 m

## **unit 12**

campaign: AT12 trench: I7 square: 76  
interpretation: house 7  
remarks: 0,2-0,3 m

## **unit 13**

campaign: AT13 trench: I7 square: 65, 75, 76  
interpretation: house 7  
remarks: 0,2-0,3 m

## **unit 14**

campaign: AT12 trench: I7 square: 75, 65  
interpretation: house 7  
remarks: 0,2-0,3m; SW part?

## **unit 15**

campaign: AT12 trench: I7 square: 75  
interpretation: house 7  
remarks: 0,2-0,25 m

## **unit 16**

campaign: AT12 trench: I7 square: 65  
interpretation: house 7  
remarks: southern part

## **unit 21**

campaign: AT13 trench: I8 square: 8, 9, 18, 18  
interpretation: house 1  
remarks: 0,60-0,65 m, NW part

## **unit 22**

campaign: AT13 trench: I8 square: 8, 9, 18, 18  
interpretation: house 1  
remarks: 0,60-0,65 m, central part

## **unit 23**

campaign: AT13 trench: I8 square: 8  
interpretation: house 1  
remarks: 0,60-0,65 m

## **unit 24**

campaign: AT13 trench: I8 square: 8, 9, 18, 18  
interpretation: house 1  
remarks: 0,60-0,65 m, NW part

**unit 25**

campaign: AT13 trench: I8 square: 8, 9, 18, 18  
interpretation: house 1  
remarks: 0,55-0,60 m NW-part

**unit 26**

campaign: AT13 trench: I8 square: 8, 9, 18  
interpretation: house 1  
remarks: 0,55-0,60 m, central part

**unit 27**

campaign: AT13 trench: I8 square: 8, 9, 18  
interpretation: house 1  
remarks: 0,55-0,60 m, central part

**unit 28**

campaign: AT13 trench: I8 square: 8, 9, 18  
interpretation: house 1  
remarks: 0,55-0,65 m

**unit 29**

campaign: AT13 trench: I8 square: 8, 9, 18  
interpretation: house 1  
remarks: 0,50-0,55 m, central part

**unit 30**

campaign: AT13 trench: I8 square: 8, 9, 18  
interpretation: house 1  
remarks: 0,50-0,55 m, central part

**unit 31**

campaign: AT13 trench: I8 square: 8, 9, 18  
interpretation: house 1  
remarks: 0,50-0,55 m, central part

**unit 32**

campaign: AT13 trench: I8 square: 8, 9, 18  
interpretation: house 1  
remarks: 0,50-0,55 m, NW-part

**unit 33**

campaign: AT13 trench: I8 square: 8, 9, 18  
interpretation: house 1  
remarks: 0,45-0,55 m

**unit 34**

campaign: AT13 trench: I8 square: 8, 9, 18  
interpretation: house 1  
remarks: 0,45-0,50 m, central part

**unit 35**

campaign: AT13 trench: I7 square: 8, 9, 18  
interpretation: house 1

remarks: 0,45-0,50 m, central part

**unit 36**

campaign: AT13 trench: I8 square: 8, 9, 18  
interpretation: house 1  
remarks: 0,45-0,50 m, NW-part

**unit 37**

campaign: AT13 trench: I8 square: 8, 9, 18  
interpretation: house 1  
remarks: 0,45-0,50 m, central part

**unit 38**

campaign: AT13 trench: I7 square: 75  
interpretation: house 7  
remarks: baking pan; S: 1,80 m; E: 0,20 m

**unit 39**

campaign: AT13 trench: I8 square: 8, 9, 18  
interpretation: house 1  
remarks: 0,40-0,45 m, central part

**unit 40**

campaign: AT13 trench: I8 square: 8, 9, 18  
interpretation: house 1  
remarks: 0,40-0,45 m, NW part

**unit 41**

campaign: AT13 trench: I8 square: 8, 9, 18  
interpretation: house 1  
remarks: 0,40-0,45 m NW part

**unit 42**

campaign: AT13 trench: I8 square: 8, 9, 18  
interpretation: house 1  
remarks: 0,40-0,45 m SE part

**unit 43**

campaign: AT13 trench: I8 square: 8, 9, 18  
interpretation: house 1  
remarks: 0,40-0,45 m SE part

**unit 44**

campaign: AT13 trench: I8 square: 8, 9, 18  
interpretation: house 1  
remarks: 0,40-0,45 m central part

**unit 45**

campaign: AT13 trench: I8 square: 8, 9, 18  
interpretation: house 1  
remarks: 0,35-0,40 m NW-part

**unit 46**

campaign: AT13 trench: I8 square: 8, 9, 18  
interpretation: house 1  
remarks: 0,35-0,45 m near profile B

**unit 47**

campaign: AT12 trench: I8 square: 8, 9, 18  
interpretation: house 1  
remarks: 0,35-0,40 m NW part

**unit 50**

campaign: AT13 trench: I8 square: 19  
interpretation: house 1  
remarks: coordinates: N 0,42 m; W 1,80 m ; D: 0,55 m, central part of house 1

**unit 51**

campaign: AT13 trench: I8 square: 8  
interpretation: house 1  
remarks: coordinates: S 1,04 m; E 0,18 m; D 0,40 m;  
NW part of house 1

**unit 53**

campaign: AT12 trench: I8 square: 8  
interpretation: above house 1  
remarks: coordinates: S 1,10 m; E 1,27 m; D 0,34 m;  
NW part of house 1

**unit 54**

campaign: AT12 trench: I7 square: 75  
interpretation: above house 7  
remarks: coordinates: E 2,05 m; S: 0,50 m; D: 0,26 m

**unit 64**

campaign: AT13 trench: I7 square: 8, 9, 18  
interpretation: house 1  
remarks: house 1 central part; 0,45-0,50 m

**unit 65**

campaign: AT12 trench: I8 square: 8, 9, 18  
interpretation: house 1  
remarks: house 1 central part, D: 0,40-0,45 m

**unit 66**

campaign: AT12 trench: I8 square: 8  
interpretation: above house 1  
remarks: D: 0,20-0,30 m; on the level of registration  
of house 1

**unit 67**

campaign: AT12 trench: I7 square: 1  
interpretation: above house 1

**unit 68**

campaign: AT12 trench: I8 square: 9  
interpretation: above house 1  
remarks: D: 0,05-,10 m

**unit 69**

campaign: AT12 trench: I8 square: 8  
interpretation: above house 1  
remarks: 0,00-0,10 m

**unit 70**

campaign: AT12 trench: I8 square: 9  
interpretation: above house 1  
remarks: 0,00-0,10 m

**unit 71**

campaign: AT12 trench: I8 square: 8  
interpretation: above house 1  
remarks: 0,00-0,10 m

**unit 72**

campaign: AT12 trench: I8 square: 8  
interpretation: above house 1  
remarks: 0,20-0,30 m, house 1; level of registration

**unit 73**

campaign: AT12 trench: I8 square: 8  
interpretation: above house 1  
remarks: coordinates: W 0,56 m; N: 2,94 m; D: 0,30 m;  
0,20-0,30 m on the level of registration of house 1

**unit 77**

campaign: AT13 trench: I8 square: 8  
interpretation: house 1  
remarks: NW part

**unit 78**

campaign: AT13 trench: I8 square: 8  
interpretation: house 1  
remarks: coordinates: W 0,98 m, S 1,80 m, D: 0,55 m;  
NW-part of house 1

**unit 79**

campaign: AT13 trench: I8 square: 8  
interpretation: house 1  
remarks: 0,35-0,40 m SE part of house 1

**unit 80**

campaign: AT13 trench: I8 square: 8, 9, 18  
interpretation: house 1  
remarks: 0,35-0,40 m, central part of house 1

**unit 81**

campaign: AT13 trench: I8 square: 9  
interpretation: above house 1  
remarks: 0,30-0,35 m, above house 1

**unit 82**

campaign: AT13 trench: I8 square: 8  
interpretation: above house 1  
remarks: 0,30-0,35 m, above house 1

**unit 83**

campaign: AT13 trench: I8 square: 8, 9, 18  
interpretation: house 1  
remarks: 0,45-0,50 m, NW part

**unit 84**

campaign: AT13 trench: I7 square: 98  
interpretation: house 9  
remarks: 0,60-0,65 m

**unit 85**

campaign: AT13 trench: I7 square: 98  
interpretation: house 9  
remarks: 0,55-0,60 m

**unit 86**

campaign: AT13 trench: I7 square: 98  
interpretation: house 9  
remarks: 0,50-0,55 m

**unit 87**

campaign: AT13 trench: I7 square: 98  
interpretation: house 9  
remarks: 0,45-0,55 m

**unit 88**

campaign: AT13 trench: I7 square: 98  
interpretation: house 9  
remarks: 0,45-0,50 m

**unit 89**

campaign: AT13 trench: I7 square: 98  
interpretation: house 9  
remarks: 0,40-0,45 m

**unit 90**

campaign: AT13 trench: I7 square: 98  
interpretation: house 9  
remarks: 0.35-0,45 m

**unit 91**

campaign: AT13 trench: I7 square: 98  
interpretation: house 9

remarks: 0,35-0,40 m

**unit 92**

campaign: AT13 trench: I7 square: 98  
interpretation: house 9  
remarks: 0,30-0,35 m

**unit 93**

campaign: AT12 trench: I7 square: 18  
interpretation: surface find in area above house 1  
remarks: W/SW, 0,1-0,20 m

**unit 94**

campaign: AT12 trench: I7 square: 18  
interpretation: surface find in area above house 1  
remarks: W/SW0,0-0,10 m

**unit 95**

campaign: AT12 trench: I7 square: 18  
interpretation: surface find in area above house 1  
remarks: W-SW; 0-0,10 m

**unit 96**

campaign: AT12 trench: I8 square: 19  
interpretation: above house 1  
remarks: 0,00-0,10/0,15 m

**unit 97**

campaign: AT13 trench: I8 square: 8, 9, 18  
interpretation: house 1?  
remarks: house 1?

**unit 98**

campaign: AT13 trench: I7 square: 98  
interpretation: house 9  
remarks: coordinates: N: 1,90 m; W: 3,20 m; T: 0,50 m

**unit 99**

campaign: AT12 trench: I7 square: 88  
interpretation: above house 9  
remarks: coordinates: W: 1,76 m; S: 0,18 m; D:0,35 m

**unit 100**

campaign: AT13 trench: I7 square: 98  
interpretation: house 9  
remarks: coordinates: N: 2,40 m; W: 2,61 m; D: 0,36 m

**unit 101**

campaign: AT12 trench: I7 square: 98  
interpretation: above house 9  
remarks: D: 0,2-0,30 m

**unit 102**

campaign: AT13 trench: I7 square: 43  
interpretation: house 5  
remarks: 0,35-0,40 m

**unit 103**

campaign: AT13 trench: I7 square: 54  
interpretation: house 5  
remarks: D: 0,30-0,40 m; SW corner

**unit 104**

campaign: AT12 trench: I7 square: 54, 53  
interpretation: house 5  
remarks: D: 0,30-0,35/0,40 m

**unit 105**

campaign: AT12 trench: I7 square: 43  
interpretation: house 5  
remarks: D: 0,20 m; E 1,42 m; S 2,40 m

**unit 106**

campaign: AT12 trench: I7 square: 43  
interpretation: house 5  
remarks: S 1,06 m; E 0,57 m; D: 0,33 m (SW of house 5, west from profile 2 and south from profil 5)

**unit 107**

campaign: AT13 trench: I7 square: 43  
interpretation: house 5  
remarks: D: 0,30-0,35m

**unit 108**

campaign: AT13 trench: I7 square: 43  
interpretation: house 5  
remarks: D: 0,30 m

**unit 109**

campaign: AT13 trench: I7 square: 54  
interpretation: house 5  
remarks: D: 0,30 m

**unit 110**

campaign: AT13 trench: I7 square: 43  
interpretation: house 5  
remarks: D: 0,20-0,30 m

**unit 115**

campaign: AT13 trench: I7 square: 23  
interpretation: house 4  
remarks: D: 0,40 m

**unit 119**

campaign: AT12 trench: I7 square: 24

interpretation: terrace wall  
remarks: D: 0,10 (terrace wall)

**unit 137**

campaign: AT13 trench: I7 square: 7  
interpretation: house 2  
remarks: 0,45-0,50 m, ceramic accumulation in south-western angle of house 2

**unit 138**

campaign: AT12 trench: I7 square: 96, 97, 7  
interpretation: house 2  
remarks: 0,40-0,45 m

**unit 139**

campaign: AT12 trench: I7 square: 96, 97, 7  
interpretation: house 2  
remarks: 0,35-0,40 m

**unit 140**

campaign: AT13 trench: I7 square: 97, 7  
interpretation: house 2  
remarks: 0,35 m; cleaning of the level before photo

**unit 141**

campaign: AT12 trench: I7 square: 97  
interpretation: house 2  
remarks: between a layer of stones and the cross-section, D 0,30-0,35 m

**unit 142**

campaign: AT12 trench: I7 square: 97, 8  
interpretation: house 2  
remarks: level of registration until 0,40 m, D: 0,30-0,40 m

**unit 143**

campaign: AT12 trench: I7 square: 97  
interpretation: house 2  
remarks: 0,30 m

**unit 144**

campaign: AT12 trench: I7 square: 97, 7  
interpretation: house 2  
remarks: 0,23-0,36 m, level of registration between stones and cross-section 2

**unit 145**

campaign: AT12 trench: I7 square: 97  
interpretation: house 2  
remarks: 0,10-0,15 m, beneath stones

**unit 149**

campaign: AT13 trench: I8 square: 7



interpretation: house 2  
remarks: D: 0,40 m; N:0,90 m, E:1,7 m

### **unit 150**

campaign: AT13 trench: I8 square: 7  
interpretation: house 2  
remarks: D: 0,50 m; N:0,30 m, E:2,38 m

### **unit 151**

campaign: AT13 trench: I8 square: 9  
interpretation: house 1  
remarks: D: 0,55 m, N: 2,25 m; W: 0,18 m

### **unit 152**

campaign: AT13 trench: I8 square: 19  
interpretation: house 1  
remarks: D: 0,40 m coordinates: 3,13 m north, 3,60 m west

### **unit 153**

campaign: AT13 trench: I8 square: 9  
interpretation: house 1  
remarks: D: 0,50 m, N: 2,62 m; W: 0,05 m

### **unit 154**

campaign: AT12 trench: I8 square: 9  
interpretation: next to house 1  
remarks: D: 0,35 m, S: 0,36 m; W: 3,30 m

### **unit 155**

campaign: AT12 trench: I8 square: 19  
interpretation: house 1  
remarks: D: 0,40 m, coordinates: S: 0,10 m , E: 1,08 m

### **unit 156**

campaign: AT12 trench: I8 square: 19  
interpretation: house 1  
remarks: D: 0,35 m, N: 0,40 m W: 0,22 m

### **unit 157**

campaign: AT12 trench: I8 square: 19  
interpretation: house 1  
remarks: D: 0,35 m, E: 1,06 m; S: 1,10 m

### **unit 158**

campaign: AT13 trench: I8 square: 8  
interpretation: house 1  
remarks: 467 m absolute height, S: 2,40 m; E: 1,40m

### **unit 159**

campaign: AT12 trench: I8 square: 19  
interpretation: house 1  
remarks: D: 0,35 m; N: 0,82 m; W:0,65 m

### **unit 160**

campaign: AT12 trench: I8 square: 8, 9, 19  
interpretation: house 1  
remarks: D: 0,30-0,35 m layer with hammer stones and big pottery sherds

### **unit 161**

campaign: AT13 trench: I8 square: 9  
interpretation: house 1  
remarks: absolute height 466,96 m, S: 0,05 m; E: 1,12 m

### **unit 162**

campaign: AT12 trench: I7 square: 97  
interpretation: über Haus 2  
remarks: D: 467,92 ; N: 1,70 m W: 1,38 m

### **unit 163**

campaign: AT13 trench: I7 square: 97  
interpretation: house 9  
remarks: D: 0,35; N: 0,45 m; W: 3,60 m

### **unit 164**

campaign: AT13 trench: I7 square: 98  
interpretation: house 9  
remarks: D: 466, 73; N: 2,46; E: 1,82

### **unit 165**

campaign: AT12 trench: I8 square: 19  
interpretation: house 1  
remarks: southern part of house 1, at the border of house 1; D: 0,30 - 0,35

### **unit 166**

campaign: AT12 trench: I8 square: 19  
interpretation: house 1  
remarks: southern part of house 1, D: 0,20 - 0,30 m

### **unit 168**

campaign: AT13 trench: I7 square: 75  
interpretation: house 7  
remarks: height: 467, 69 m; N:1,60 m; E: 2,40 m

### **unit 169**

campaign: AT13 trench: I7 square: 65  
interpretation: house 7  
remarks: height: 467,31; S:0,34 m; E: 2,20m

### **unit 170**

campaign: AT13 trench: I7 square: 75  
interpretation: house 7  
remarks: D: 0,35m, S: 2,00 m; E:1,25 m

**unit 171**

campaign: AT13 trench: I7 square: 75  
interpretation: house 7  
remarks: D: 0,35m; N: 0,30m; W: 2,95 m

**unit 172**

campaign: AT13 trench: I7 square: 75  
interpretation: house 7  
remarks: D: 0,35 m; N: 1,50 m; W: 3,05 m

**unit 173**

campaign: AT13 trench: I7 square: 75  
interpretation: house 7  
remarks: D: 0,40 m; S: 2,10 m; E: 0,10 m

**unit 174**

campaign: AT13 trench: I7 square: 75  
interpretation: house 7  
remarks: D: 0,50 m; S: 1,60 m; E: 0,82 m

**unit 175**

campaign: AT13 trench: I7 square: 53  
interpretation: house 5  
remarks: D: 0,35 m; N: 0,26; E: 0,20 m

**unit 178**

campaign: AT13 trench: I7 square: 43  
interpretation: house 5  
remarks: D: 0,15m; E: 0,10 m; N: 3,90 m

**unit 179**

campaign: AT12 trench: I7 square: 97  
interpretation: house 2  
remarks: no coordinates

**unit 180**

campaign: AT13 trench: I7 square: 97  
interpretation: house 2  
remarks: northeast of sq. 97, N: 0,60 m, W: 3,82 m,  
height: 468,65 m

**unit 181**

campaign: AT13 trench: I8 square: 7  
interpretation: house 2  
remarks: grindingstone no. 2, N: - 0,66 m, E: - 0,86  
m, D: 0,30 m

**unit 182**

campaign: AT12 trench: I7 square: 97  
interpretation: house 2  
remarks: grindingstone no.3, N: 1,46 m; E: 1,68 m

**unit 183**

campaign: AT12 trench: I7 square: 97  
interpretation: house 2  
remarks: N: 2,60 m E: 2,84 m, D: 0,30 m

**unit 184**

campaign: AT12 trench: I7 square: 97  
interpretation: house 2  
remarks: N: 1,06 m; E: 1,94 m, D: 0,35 m,  
grindingstone no. 4

**unit 185**

campaign: AT12 trench: I8 square: 7  
interpretation: house 2  
remarks: grindingstone no. 1, N: 0,70 m; E: 1,17 m,  
D: 0,32 m

**unit 186**

campaign: AT12 trench: I7 square: 23  
interpretation: house 4  
remarks: D: 0,20 - 0,30 m

**unit 187**

campaign: AT12 trench: I7 square: 33  
interpretation: house 4  
remarks: D: 0,30-0,40 m

**unit 188**

campaign: AT12 trench: I7 square: 23  
interpretation: house 4  
remarks: D: 0,30 - 0,40 m; NW-part

**unit 189**

campaign: AT12 trench: I7 square: 23  
interpretation: house 4  
remarks: D: 0,30 - 0,40 m; SE part

**unit 190**

campaign: AT13 trench: I7 square: 33, 34, 23, 24  
interpretation: house 4  
remarks: D: 0,40 m; cleaning the layer

**unit 191**

campaign: AT13 trench: I7 square: 23  
interpretation: house 4  
remarks: D: 0,40 m, cleaning the layer

**unit 192**

campaign: AT13 trench: I7 square: 23  
interpretation: house 4  
remarks: D: 0,40 - 0,45 m; NW from profile

**unit 193**

campaign: AT13 trench: I7 square: 24, 33, 34  
interpretation: house 4  
remarks: D: 0,40 - 0,45 m, SE from profile

**unit 194**

campaign: AT13 trench: I7 square: 33  
interpretation: house 4  
remarks: D: 0,45 - 0,50 m; removing the profile

**unit 195**

campaign: AT13 trench: I7 square: 33, 34, 23, 24  
interpretation: house 4  
remarks: D: 0,45 - 0,50 m, SE from profile

**unit 196**

campaign: AT13 trench: I7 square: 33  
interpretation: house 4  
remarks: D: 0,50 - 0,55 m, removing the profile

**unit 197**

campaign: AT13 trench: I7 square: 23, 33  
interpretation: house 4  
remarks: D: 0,50 - 0,55 m

**unit 198**

campaign: AT13 trench: I7 square: 23, 33, 34  
interpretation: house 4  
remarks: D: 0,55 - 0,60 m

**unit 199**

campaign: AT12 trench: I7 square: 23  
interpretation: house 4  
remarks: D: 0,10 - 0,20 m

**unit 200**

campaign: AT13 trench: I7 square: 23  
interpretation: house 4  
remarks: S: 1,34 m, E: 3,94 m; height: 464,15

**unit 201**

campaign: AT13 trench: I7 square: 34  
interpretation: house 4  
remarks: N: 0,32 m, W: 1,18 m; D: 0,35 m

**unit 202**

campaign: AT13 trench: I7 square: 34  
interpretation: house 6  
remarks: D: 0,35 - 0,40 m, SE/SW part

**unit 203**

campaign: AT13 trench: I7 square: 34, 44, 45

interpretation: house 6  
remarks: D: 0,35 - 0,45 m; profile

**unit 204**

campaign: AT13 trench: I7 square: 44, 45  
interpretation: house 6  
remarks: D: 0,40 - 0,45 m; NE part of sq. 44; W part of sq. 45; SE part of house 6

**unit 205**

campaign: AT13 trench: I7 square: 34, 44  
interpretation: house 6  
remarks: D: 0,40 - 0,45 m, N part of sq. 44; S part of sq. 34; NW part of house 6

**unit 206**

campaign: AT13 trench: I7 square: 34, 44  
interpretation: house 6  
remarks: D: 0,45 - 0,50; N part of sq. 44; SE part of sq. 34; NW part of house 6

**unit 207**

campaign: AT13 trench: I7 square: 34, 44  
interpretation: house 6  
remarks: D: 0,45 - 0,50 m, N part of sq. 44, SE part of sq. 34; NW part of house 6

**unit 208**

campaign: AT13 trench: I7 square: 44, 45  
interpretation: house 6  
remarks: D: 0,45 - 0,50 m; NE part of sq. 44; W part of sq. 45; SE part of house 6

**unit 209**

campaign: AT13 trench: I7 square: 34, 44, 45  
interpretation: house 6  
remarks: D: 0,45 - 0,55 m, profile

**unit 210**

campaign: AT13 trench: I7 square: 34, 44  
interpretation: house 6  
remarks: D: 0,50 - 0,55 m, N part of sq. 44, NW part of sq. 34

**unit 211**

campaign: AT13 trench: I7 square: 44, 45  
interpretation: house 6  
remarks: D: 0,50 - 0,55 m; NE part of sq. 44; W part of sq. 45

**unit 212**

campaign: AT13 trench: I7 square: 34, 44  
interpretation: house 6  
remarks: D: 0,55 - 0,60 m, N part of sq. 44, SE part of sq. 34

**unit 213**

campaign: AT13 trench: I7 square: 34, 44, 45  
interpretation: house 6  
remarks: D: 0,60 - 0,65 m, SE part

**unit 214**

campaign: AT13 trench: I7 square: 55  
interpretation: house 8  
remarks: D: 0,35-0,40 m; sq. 55 (NW part)

**unit 215**

campaign: AT13 trench: I7 square: 56, 55  
interpretation: house 8  
remarks: D: 0,35 - 0,40 m; sq. 55 (SE) sq. 56 (SW)

**unit 216**

campaign: AT13 trench: I7 square: 55, 56  
interpretation: house 8  
remarks: D: 0,40-0,45 m, Bag Nr. 1/2; house 8 (SE part?), 55 (SE), 56 (SW)

**unit 217**

campaign: AT13 trench: I7 square: 55, 56  
interpretation: house 8  
remarks: D: 0,40-0,45 m; Bag Nr. 2/2; house 8 (SE part?), 55 (SE); 56 (SW)

**unit 218**

campaign: AT13 trench: I7 square: 55  
interpretation: house 8  
remarks: D: 0,40-0,45 m, house 8 NW part

**unit 219**

campaign: AT13 trench: I7 square: 55, 56, 65, 66  
interpretation: house 8  
remarks: D: 0,45-0,50 m; SE half of house 8, south-eastern from profile 4

**unit 220**

campaign: AT13 trench: I7 square: 55  
interpretation: house 8  
remarks: D: 0,45-0,50 m; NW half of house 8

**unit 221**

campaign: AT13 trench: I7 square: 55, 56, 65, 66  
interpretation: house 8  
remarks: D: 0,50-0,55 m; sq. 55 (SE) sq. 56 (SW) sq. 65 (NE) sq. 66 (NW)

**unit 222**

campaign: AT13 trench: I7 square: 55, 56, 65, 66  
interpretation: house 8  
remarks: D: 0,55-0,60 m; sq. 55 (SE), sq. 56 (SW), sq. 65 (NE), sq. 66 (NW)

**unit 223**

campaign: AT12 trench: I7 square: 65  
interpretation: between house 7 & 8 ?  
remarks: NE part of sq.; D: 0,20 - 0,30 m; between house 7&8?

**unit 224**

campaign: AT13 trench: I7 square: 98  
interpretation: above/next to house 9?  
remarks: N: 1,24 m; W: 3,00 m; D: 0,25 m; above/next to house 9?

**unit 225**

campaign: AT13 trench: I7 square: 66  
interpretation: house 8  
remarks: D: 0,35 m; N: 0,23 m; W: 1,20 m

**unit 226**

campaign: AT13 trench: I7 square: 55  
interpretation: house 8  
remarks: D: 0,50 m; SE angle of sq. 55

**unit 227**

campaign: AT13 trench: I7 square: 65  
interpretation: house 8  
remarks: D: 0,50m; E: 0,80 m N: 0,65 m

**unit 228**

campaign: AT13 trench: I7 square: 55  
interpretation: house 8  
remarks: D: 0,50 m; E: 1,60 m, S: 0,25 m

**unit 229**

campaign: AT13 trench: I7 square: 65  
interpretation: house 8  
remarks: N: 0,20 m, E: 0,15 m

**unit 230**

campaign: AT13 trench: I7 square: 56  
interpretation: house 8  
remarks: D: 0,50 m, W: 0,15 m, S: 0,05 m

**unit 231**

campaign: AT12 trench: I7 square: 45  
interpretation: house 6  
remarks: D: 0,35 m, N: 2,14 m, W: 0,20 m

**unit 232**

campaign: AT13 trench: I7 square: 44  
interpretation: eastern from house 6  
remarks: D: 0,35 - 0,40 m, eastern from house 6 ?

**unit 233**

campaign: AT13 trench: I7 square: 44  
interpretation: house 6  
remarks: D: 0,45 m; E: 0,20 m, N: 1,80 m

**unit 234**

campaign: AT13 trench: I7 square: 76  
interpretation: house 3  
remarks: D: 0,30 - 0,35 m; cleaning the level

**unit 235**

campaign: AT13 trench: I7 square: 77  
interpretation: house 3  
remarks: D: 0,30 - 0,35 m; cleaning the level

**unit 236**

campaign: AT13 trench: I7 square: 87, 77, 66  
interpretation: house 3  
remarks: D: 0,30 - 0,35 m; cleaning until profile no. 2; soil: yellowish with small rocks

**unit 237**

campaign: AT13 trench: I7 square: 87  
interpretation: house 3  
remarks: D: 0,30-0,35 m; cleaning the N-part

**unit 238**

campaign: AT13 trench: I7 square: 76  
interpretation: house 3  
remarks: D: 0,30 - 0,35 m; NW part of sq. 76, outside the structure house 3

**unit 239**

campaign: AT13 trench: I7 square: 76, 77  
interpretation: house 3  
remarks: D: 0,35 - 0,45m; controlling the profile

**unit 240**

campaign: AT13 trench: I7 square: 76  
interpretation: house 3  
remarks: D: 0,35 - 0,40 m; N and NE part of sq.

**unit 241**

campaign: AT13 trench: I7 square: 77  
interpretation: house 3  
remarks: D: 0,35 - 0,40 m; S and SW of the house; Bag Nr. 1

**unit 242**

campaign: AT13 trench: I7 square: 77  
interpretation: house 3  
remarks: D: 0,35 - 0,40 m; S and SW of the house; Bag Nr. 2

**unit 243**

campaign: AT13 trench: I7 square: 87  
interpretation: house 3  
remarks: D: 0,35 - 0,40 m; central and N-part of the house; Bag Nr. 2

**unit 244**

campaign: AT13 trench: I7 square: 87  
interpretation: house 3  
remarks: D: 0,35 - 0,40 m; central and N-part of the house; Bag Nr. 3

**unit 245**

campaign: AT13 trench: I7 square: 87  
interpretation: house 3  
remarks: D: 0,35 - 0,40 m; central and N-part of house; Bag Nr. 4

**unit 246**

campaign: AT13 trench: I7 square: 87  
interpretation: house 3  
remarks: D: 0,30 - 0,35 m; outside of the structure (house 3); E-part of the square

**unit 247**

campaign: AT13 trench: I7 square: 66  
interpretation: house 3  
remarks: D: 0,35 - 0,40 m, W from the big stones which are part of the NE Wall of the house

**unit 248**

campaign: AT13 trench: I7 square: 66  
interpretation: house 3  
remarks: D: 0,35 - 0,40 m; continuing of the NE-Wall of the house

**unit 249**

campaign: AT13 trench: I7 square: 66  
interpretation: house 3  
remarks: D: 0,40 m; cleaning the NE-Wall of the house

**unit 250**

campaign: AT13 trench: I7 square: 77  
interpretation: house 3  
remarks: height: 466, 59 m; N: 3,05 m, W: 0,24 m; whole vessel (kantharos with *Furchenstich*)

**unit 251**

campaign: AT13 trench: I7 square: 87  
interpretation: house 3  
remarks: central - northern part, D: 0,35-0,40 m

**unit 252**

campaign: AT12 trench: I7 square: 77

interpretation: house 3  
remarks: D: 0,33 m; N 3,30 m, W 2,47 m

### **unit 253**

campaign: AT13 trench: I7 square: 77  
interpretation: house 3  
remarks: D: 0,35-0,40 m

### **unit 254**

campaign: AT13 trench: I7 square: 67, 77  
interpretation: house 3  
remarks: D: 0,40-0,45 m; sq. 67 (SW angle); sq. 77 (NW angle)

### **unit 255**

campaign: AT13 trench: I7 square: 76, 77  
interpretation: house 3  
remarks: D: 0,40-0,45 m; sq. 77 (SW angle), sq. 76 (NE angle)

### **unit 256**

campaign: AT13 trench: I7 square: 77  
interpretation: house 3  
remarks: D: 0,40-0,45 m, sq. 77 (SW part)

### **unit 257**

campaign: AT13 trench: I7 square: 87  
interpretation: between house 3 and 9  
remarks: D: 0,40-0,45 m; between house 3 and 9; level of small stones

### **unit 258**

campaign: AT13 trench: I7 square: 87  
interpretation: between house 3 and 9  
remarks: D: 0,40-0,45 m; between house 3 and 9

### **unit 259**

campaign: AT13 trench: I7 square: 87  
interpretation: house 3  
remarks: D: 0,35-0,40 central and norther part of house, Bag. Nr. 1

### **unit 260**

campaign: AT13 trench: I7 square: 76, 77  
interpretation: house 3  
remarks: D: 0,45-0,50 m; sq. 77 (SW), sq. 76 (NE); NW part of the house, cleaning inside and between the walls

### **unit 261**

campaign: AT13 trench: I7 square: 77  
interpretation: house 3  
remarks: D: 0,45-0,50 m; sq. 77 (SE)

### **unit 262**

campaign: AT13 trench: I7 square: 76, 77  
interpretation: house 3  
remarks: D: 0,45-0,55 m, cleaning the profile

### **unit 263**

campaign: AT13 trench: I7 square: 76, 77  
interpretation: house 3  
remarks: D: 0,50-0,55 m; NE part of house, sq. 77 (SW), sq. 76 (NE)

### **unit 264**

campaign: AT13 trench: I7 square: 77  
interpretation: house 3  
remarks: D: 0,50-0,55 m, SE part

### **unit 265**

campaign: AT13 trench: I7 square: 34  
interpretation: house 6  
remarks: height: 464,54 m; S: 1,60 m; W: 1,90 m

### **unit 266**

campaign: AT13 trench: I7 square: 76  
interpretation: house 3  
remarks: D: 0,40-0,45 m (466,54 m); N: 1,96 m; W: 0,18 m

### **unit 267**

campaign: AT13 trench: I7 square: 87  
interpretation: house 3  
remarks: D: 0,30 - 0,35 m (466,86 m); S: 1,20 m; E: 0,42 m

### **unit 268**

campaign: AT13 trench: I7 square: 77  
interpretation: house 3  
remarks: D: 0,55 m; N: 1,80 m, W: 0,20 m

### **unit 269**

campaign: AT13 trench: I7 square: 76  
interpretation: house 3  
remarks: height: 466,73 m; E: 2,90 m; S: 3,90 m

### **unit 270**

campaign: AT13 trench: I7 square: 87  
interpretation: house 3  
remarks: D: 0,35 m; N: 0,36 m; W: 0,64 m

### **unit 271**

campaign: AT13 trench: I7 square: 77  
interpretation: house 3  
remarks: D: 0,55 m; N: 2,00 m; W: 0,70 m

**unit 272**

campaign: AT13 trench: I7 square: 77  
interpretation: house 3  
remarks: D: 0,60 m; N: 2,20 m; W: 1,70 m

**unit 273**

campaign: AT13 trench: I7 square: 77  
interpretation: house 3  
remarks: D: 0,40-0,45 m; S: 1,18 m; W: 2,10 m; SE part of house 3

**unit 274**

campaign: AT13 trench: I7 square: 77  
interpretation: house 3  
remarks: D: 0,30-0,35 m

**unit 275**

campaign: AT13 trench: I7 square: 77  
interpretation: house 3  
remarks: D: 0,55 m; N: 1,60 m; W: 1,50 m

**unit 276**

campaign: AT13 trench: I7 square: 77  
interpretation: house 3  
remarks: D: 0,35-0,40 m, W: 1,17 m; S: 1,73 m

**unit 277**

campaign: AT13 trench: I7 square: 76  
interpretation: house 3  
remarks: D: 0,35-0,40 m; N: 0,56 m; E: 3,70 m

**unit 278**

campaign: AT13 trench: I7 square: 87  
interpretation: house 3  
remarks: D: 0,30-0,35 m; S: 3,32 m; W: 1,45 m

**unit 279**

campaign: AT13 trench: I7 square: 77  
interpretation: house 3  
remarks: D: 0,40-0,45 m; W: 2,20 m; S: 3,23 m

**unit 280**

campaign: AT13 trench: I7 square: 77  
interpretation: house 3  
remarks: D: 0,60 m; N: 2,40 m; W: 1,20 m

**unit 281**

campaign: AT13 trench: I7 square: 76  
interpretation: house 3  
remarks: height: 466,83 m; E: 1,80 m; S: 2,80 m

**unit 282**

campaign: AT13 trench: I7 square: 76  
interpretation: house 3  
remarks: height: 466,85 m; E: 0,15 m; N: 2,00 m

**unit 283**

campaign: AT13 trench: I7 square: 77  
interpretation: house 3  
remarks: D: 0,55-0,60 m; SE and SW of house 3

**unit 284**

campaign: AT13 trench: I7 square: 76, 77  
interpretation: house 3  
remarks: D: 055-0,6 m0; sq. 77: S and SW; sq. 76: N and NE part

**unit 285**

campaign: AT13 trench: I7 square: 76, 77  
interpretation: house 3  
remarks: D: 0,55-0,65 m; cleaning the profile

**unit 286**

campaign: AT13 trench: I7 square: 76, 77  
interpretation: house 3  
remarks: D: 0,60-0,65 m; sq. 77: S and SE part; sq. 76: N and NE part

**unit 287**

campaign: AT13 trench: I7 square: 77  
interpretation: house 3  
remarks: D: 0,60-0,65 m; SE and SW part of house 3

**unit 288**

campaign: AT12 trench: I7 square: 89  
interpretation: area of the defensive wall  
remarks: D:0,15 m; E 0,40 m; S 1,23 m; area of the wall

**unit 289**

campaign: AT12 trench: I7 square: 24  
interpretation: area of the defensive wall  
remarks: D: 0,10 m; W: 1,90 m; S: 2,22 m; area of the defensive wall

**unit 290**

campaign: AT12 trench: I7 square: 22  
interpretation: between house 5 & 8  
remarks: D: 0,10-0,20 m; area between house 5 and 8

**unit 291**

campaign: AT12 trench: I7 square: 44  
interpretation: between house 5 & 8  
remarks: D: 0,10 m; N: 3,04 m; E: 0,70 m; Halde; between house 5&8

**unit 292**

campaign: AT12 trench: I7 square: 55  
interpretation: area between house 5 & 8  
remarks: D: 0,15 m; NW angle of sq. 55

**unit 293**

campaign: AT12 trench: I7 square: 34  
interpretation: between house 4 & 6  
remarks: D: 0,35 m; between house 6 & 4; SE (or SW?) from profile 5

**unit 294**

campaign: AT12 trench: I7 square: 45  
interpretation: between house 5 & 8  
remarks: D:0,05-0,10m; SW of sq. 45

**unit 295**

campaign: AT12 trench: I7 square: 99  
interpretation: area of the defensive wall  
remarks: D: 0,15 m; W: 1,58 m; N: 0,50 m

**unit 296**

campaign: AT12 trench: I7 square: 79  
interpretation: outside the wall  
remarks: D: 0,05 m; W: 1,20 m; N: 3,30 m; on the eastern side, outside of the wall

**unit 297**

campaign: AT12 trench: I7 square: 78  
interpretation: area of the defensive wall  
remarks: D: 0,15-0,20 m; area of the defensive wall

**unit 298**

campaign: AT13 trench: I7 square: 66  
interpretation: area between house 3 & 8  
remarks: D:0,10-0,20 m

**unit 299**

campaign: AT12 trench: I7 square: 89  
interpretation: area of the wall  
remarks: D: 0,18 m; E: 0,55 m; S: 1,40 m; area of the wall

**unit 300**

campaign: AT12 trench: I7 square: 100  
interpretation: east of the wall  
remarks: D: 0,20 m; S: 2,52 m; W: 2,28 m

**unit 301**

campaign: AT12 trench: I7 square: 89  
interpretation: area of the wall or east of the wall  
remarks: D: 0,10 m; N: 2,65 m; W: 2,30m

**unit 302**

campaign: AT12 trench: I7 square: 56  
interpretation: above house 8  
remarks: D: 0,10 m; W: 2,15 m; S: 0,70 m; above house 8

**unit 303**

campaign: AT12 trench: I7 square: 33  
interpretation: geological trench Nr. 1  
remarks: D: 1,00 m; geological trench Nr. 1

**unit 304**

campaign: AT12 trench: I7 square: 44  
interpretation: between house 5 & 6?  
remarks: D: 0,25 W 0,40m; N 1,35m

**unit 305**

campaign: AT13 trench: H6 square: 25  
interpretation: house 2b  
remarks: D: 0,30 - 0,40 m; house 1; brown layer with stones

**unit 306**

campaign: AT13 trench: H6 square: 35  
interpretation: house 2b  
remarks: D: 0,30 - 0,40 m

**unit 307**

campaign: AT13 trench: H6 square: 35  
interpretation: house 2b  
remarks: D: 0,40 m

**unit 308**

campaign: AT13 trench: H6 square: 35  
interpretation: house 2b  
remarks: D: 0,40-0,50 m

**unit 309**

campaign: AT13 trench: H6 square: 35  
interpretation: house 2b  
remarks: D: 0,50-0,60 m

**unit 310**

campaign: AT13 trench: H6 square: 25  
interpretation: house 2b  
remarks: D: 0,60-0,70/0,75m

**unit 311**

campaign: AT13 trench: H6 square: 3  
interpretation: house 1b  
remarks: D: 0,22 m; S: 1,85 m, W: 3,10 m (brown layer with stones)



**unit 312**

campaign: AT13 trench: H6 square: 3  
interpretation: house 1b  
remarks: D: 0,27 m; S: 1,54 m; W: 3,50 m; brown layer with stones

**unit 313**

campaign: AT11 trench: H6 square: 1  
interpretation: area H6  
remarks: D: 0,10 m; sq. 1; trench C; W - 0,74; S - 1,42m

**unit 314**

campaign: AT13 trench: H6 square: 36  
interpretation: area H6  
remarks: D: 0,00 - 0,15 m; Southwestern quarter of sq. 36

**unit 315**

campaign: AT13 trench: H6 square: 35  
interpretation: next to house 2b  
remarks: D: 0,15 m; E: 0,45 m; N: 1,46 m; near east-profile

**unit 316**

campaign: AT12 trench: I7 square: 90  
interpretation: outside of the terrace wall  
remarks: D: 0,10 - 0,20 m

**unit 317**

campaign: AT11 trench: I7 square: 97  
interpretation: house 2  
remarks: D: 0,35 m; E: 3,50 m; N: 3,90 m

**unit 318**

campaign: AT12 trench: I7 square: 87  
interpretation: between house 3 and 9  
remarks: D: 0,20 - 0,30 m; W and NW part of sq.

**unit 319**

campaign: AT13 trench: I7 square: 87  
interpretation: house 3  
remarks: D: 0,35 m; W: 1,76 m; N: 1,13 m

**unit 320**

campaign: AT13 trench: H6 square: 3, 4  
interpretation: house 1b  
remarks: D: 0,00 - 0,10 m sq. 3, 4 (SW)

**unit 321**

campaign: AT13 trench: H6 square: 3, 4  
interpretation: house 1b  
remarks: D: 0,10 - 0,20 m

**unit 322**

campaign: AT13 trench: H6 square: 3, 4  
interpretation: house 1b  
remarks: D: 0,10 - 0,20 m; sq. 4 (SW part)

**unit 323**

campaign: AT13 trench: H6 square: 3, 4  
interpretation: house 1b  
remarks: D: 0,20 - 0,30 m, sq. 4 (SW angle)

**unit 324**

campaign: AT13 trench: H6 square: 3, 4  
interpretation: house 1b  
remarks: D: 0,20 - 0,30 m; sq. 4 (SW angle)

**unit 325**

campaign: AT13 trench: H6 square: 3, 4  
interpretation: house 1b  
remarks: D: 0,30 - 0,40 m; sq. 4 (SW angle)

**unit 326**

campaign: AT13 trench: H6 square: 3, 4  
interpretation: house 1b  
remarks: D: 0,40 - 0,50 m; sq. 4 (SW angle)

**unit 327**

campaign: AT13 trench: H6 square: 3, 4  
interpretation: house 1b  
remarks: D: 0,50 - 0,60 m; sq. 4 (SW angle)

**unit 328**

campaign: AT13 trench: H6 square: 3, 4  
interpretation: house 1b  
remarks: D: 0,60 - 0,70 m, sq. 4 (SW angle)

**unit 329**

campaign: AT13 trench: H6 square: 13  
interpretation: house 1b  
remarks: D: 0,10 - 0,20 m

**unit 330**

campaign: AT13 trench: H6 square: 13  
interpretation: house 1b  
remarks: D: 0,20 - 0,30 m

**unit 331**

campaign: AT13 trench: H6 square: 13  
interpretation: house 1b  
remarks: D: 0,30 - 0,35/0,40 m

**unit 332**

campaign: AT13 trench: H6 square: 13  
interpretation: house 1b

remarks: D: 0,40 - 0,50 m

### **unit 333**

campaign: AT13 trench: H6 square: 13  
interpretation: house 1b  
remarks: D: 0,50 - 0,60 m

### **unit 334**

campaign: AT12 trench: I7 square: 34  
interpretation: no clear context  
remarks: D: 0,30 - 0,35 m

### **unit 335**

campaign: AT12 trench: I7 square: 44  
interpretation: house 6  
remarks: D: 0,30 - 0,40 m

### **unit 336**

campaign: AT12 trench: I7 square: 44  
interpretation: house 6  
remarks: D: 0,36 m; E: 0,68 m; N: 2,45 m

### **unit 337**

campaign: AT12 trench: I7 square: 88  
interpretation: no clear context  
remarks: D: 0,05 - 0,10 m; sq. 88 SW corner

### **unit 338**

campaign: AT13 trench: I7 square: 88  
interpretation: no clear context  
remarks: D: 0,35 - 0,40 m; sq. 88 SW corner

### **unit 339**

campaign: AT13 trench: I7 square: 98  
interpretation: no clear context, maybe house 1?  
remarks: D: 0,25 - 0,30 m; sq. 98 N part

### **unit 340**

campaign: AT12 trench: I7 square: 98  
interpretation: no clear context, maybe house 1?  
remarks: D: 0,30 m; S: 1,65 m; W 0,30 m

### **unit 341**

campaign: AT12 trench: I7 square: 23  
interpretation: house 4  
remarks: D: 0,20 - 0,30 m

### **unit 342**

campaign: AT13 trench: I7 square: 23  
interpretation: house 4  
remarks: D: 0,60 m; sq. 23 SW part

### **unit 343**

campaign: AT13 trench: I7 square: 23, 33, 34  
interpretation: house 4  
remarks: D: 0,55 - 0,60 m

### **unit 344**

campaign: AT13 trench: I7 square: 23  
interpretation: house 4  
remarks: D: 0,45 m; W-O: 2,40 m; N-S: 0,12 m

### **unit 345**

campaign: AT13 trench: I7 square: 76  
interpretation: house 3  
remarks: D: 0,35 - 0,40 m

### **unit 346**

campaign: AT12 trench: I7 square: 76, 77  
interpretation: profile 3  
remarks: D: 0,10 - 0,20 m; profile 3

### **unit 347**

campaign: AT13 trench: I7 square: 76, 77  
interpretation: house 3  
remarks: D: 0,40 - 0,45 m; NW part of house?; sq. 76 NE part; sq. 77 SW part;

### **unit 348**

campaign: AT13 trench: I7 square: 76, 77  
interpretation: house 3  
remarks: D: 0,50 - 0,55 m; sq. 76 NE part; sq. 77 SW part,

### **unit 349**

campaign: AT12 trench: I7 square: 86  
interpretation: no clear context  
remarks: D: 0,20 - 0,30 m

### **unit 350**

campaign: AT12 trench: I7 square: 87  
interpretation: no clear context  
remarks: D: 0,20 - 0,30 m

### **unit 351**

campaign: AT12 trench: I7 square: 44  
interpretation: no clear context  
remarks: D: 0,10 m; N: 1,30 m; E: 1,56 m

### **unit 352**

campaign: AT12 trench: H6 square: 12  
interpretation: no clear context  
remarks: D: 0,05 m; S: 1,52 m; W: 2,10 m

**unit 353**

campaign: AT13 trench: H6 square: 25, 35  
interpretation: house 2b

**unit 354**

campaign: AT13 trench: I7 square: 25  
interpretation: house 2b  
remarks: D: 0,20 - 0,30 m

**unit 355**

campaign: AT13 trench: H6 square: 45  
interpretation: no clear context  
remarks: D: 0,10 - 0,20 m

**unit 356**

campaign: AT13 trench: H6 square: 36  
interpretation: no clear context  
remarks: D: 0,15 - 0,25 m

**unit 357**

campaign: AT13 trench: I7 square: 64  
interpretation: no clear context  
remarks: D: 0,30 m

**unit 358**

campaign: AT12 trench: I7 square: 64  
interpretation: no clear context  
remarks: D: 0,10-0,20 m

**unit 359**

campaign: AT12 trench: I7 square: 66  
interpretation: no clear context  
remarks: D: 0,30 - 0,35 m, bag no. 1

**unit 360**

campaign: AT13 trench: I7 square: 6  
interpretation: no clear context  
remarks: D: 0,35 - 0,40 m

**unit 361**

campaign: AT12 trench: I7 square: 66  
interpretation: no clear context  
remarks: D: 0,30 - 0,35 m, bag no. 2

**unit 362**

campaign: AT13 trench: I7 square: 34, 35  
interpretation: no clear context  
remarks: D: 0,40 - 0,45 m; SE from profile

**unit 363**

campaign: AT12 trench: I8 square: 8  
interpretation: no clear context  
remarks: D: 0,10 - 0,20 m, near profile 2

**unit 364**

campaign: AT12 trench: I8 square: 8, 9, 19  
interpretation: house 1  
remarks: D: 0,30 - 0,35 m

**unit 365**

campaign: AT12 trench: I8 square: 19  
interpretation: house 1  
remarks: D: 0,20 - 0,30 m

**unit 366**

campaign: AT12 trench: I7 square: 45  
interpretation: area of the terrace wall  
remarks: D: 0,15 m; N: 0,20 m; E: 0,28 m

**unit 367**

campaign: AT12 trench: I7 square: 68  
interpretation: no clear context  
remarks: D: 0,15-0,20 m

**unit 368**

campaign: AT12 trench: I7 square: 100  
interpretation: no clear context  
remarks: D: 0,05 - 0,10 m; I7/100 & I8/10, 20

**unit 369**

campaign: AT12 trench: I7 square: 45  
interpretation: no clear context  
remarks: D: 0,30 - 0,35 m

**unit 370**

campaign: AT12 trench: I7 square: 98  
interpretation: no clear context  
remarks: D: 0,05 - 0,10 m

**unit 371**

campaign: AT13 trench: I7 square: 99  
interpretation: area of the terrace wall  
remarks: D: 0,24 m; S: 4,40; E: 2,36 m; near profile 1

**unit 372**

campaign: AT13 trench: I7 square: 55  
interpretation: no clear context  
remarks: D: 0,10 - 0,20 m; NW of profile 4

**unit 373**

campaign: AT12 trench: I7 square: 55  
interpretation: no clear context  
remarks: D: 0,20 - 0,30 m; SE part of sq. 55

**unit 374**

campaign: AT13 trench: I7 square: 55  
interpretation: next to house 8 and the terrace wall

remarks: D: 0,20 - 0,30; NW of profile 4

**unit 375**

campaign: AT12 trench: I7 square: 55  
interpretation: no clear context  
remarks: D: 0,20 - 0,35 m

**unit 376**

campaign: AT13 trench: I7 square: 55, 56  
interpretation: house 8  
remarks: D: 0,35 - 0,40 m

**unit 377**

campaign: AT12 trench: I7 square: 55  
interpretation: next to house 8 and the terrace wall  
remarks: D: 0,30 - 0,35/0,40 m; NW part

**unit 378**

campaign: AT13 trench: I7 square: 55  
interpretation: house 8  
remarks: D: 0,35 - 0,40 m

**unit 379**

campaign: AT13 trench: I7 square: 55, 56  
interpretation: house 8  
remarks: D: 0,40 - 0,45 m

**unit 380**

campaign: AT13 trench: I7 square: 55  
interpretation: house 8  
remarks: D: 0,40 m; S: 0,10 m; E: 1,70 m

**unit 381**

campaign: AT13 trench: I7 square: 65, 66  
interpretation: house 8  
remarks: D: 0,45 - 0,50 m; SE part of house 8

**unit 382**

campaign: AT13 trench: I7 square: 55, 56, 65, 66  
interpretation: house 8  
remarks: D: 0,50 - 0,55 m

**unit 383**

campaign: AT13 trench: I7 square: 55, 56, 65, 66  
interpretation: house 8  
remarks: D: 0,55 - 0,60m

**unit 384**

campaign: AT13 trench: I7 square: 87  
interpretation: area between house 2, 9 and 3  
remarks: D: 0,40 - 0,45 m; W: 1,50 m; S: 1,90 m

**unit 385**

campaign: AT13 trench: H6 square: 35  
interpretation: house 2b  
remarks: D: 0,50 m; S: 4,10 m; E: 0,95; former  
num.:706

**unit 386**

campaign: AT13 trench: I7 square: 87  
interpretation: house 3  
remarks: D: 0,35 m; N: 1,52 m; W: 2,40 m

**unit 387**

campaign: AT12 trench: I7 square: 87  
interpretation: no clear context  
remarks: D: 0,30-0,35 m

**unit 388**

campaign: AT13 trench: I7 square: 87  
interpretation: area between house 2, 9 and 3  
remarks: D: 0,35 - 0,40 m

**unit 389**

campaign: AT12 trench: I7 square: 87  
interpretation: between house 3 and 9  
remarks: D: 0,00 - 0,05 m

**unit 390**

campaign: AT12 trench: I7 square: 87  
interpretation: between house 3 and 9  
remarks: D: 0,05 - 0,20 m

**unit 391**

campaign: AT12 trench: I7 square: 87  
interpretation: between house 3 and 9  
remarks: D: 0,05 - 0,10 m

**unit 392**

campaign: AT12 trench: I7 square: 87  
interpretation: between house 3 and 9  
remarks: D: 0,20 - 0,25 m

**unit 393**

campaign: AT12 trench: I7 square: 87  
interpretation: between house 3 and 9  
remarks: D: 0,20 - 0,30 m; NW part of sq.

**unit 394**

campaign: AT12 trench: I7 square: 87  
interpretation: between house 3 and 9  
remarks: D: 0,20 - 0,30 m

**unit 395**

campaign: AT12 trench: I7 square: 87

interpretation: between house 3 and 9  
remarks: D: 0,20 - 0,30 m; near profile 2; W/NW part of sq.

**unit 396**

campaign: AT12 trench: I7 square: 87  
interpretation: between house 3 and 9  
remarks: D: 0,25 - 0,30 m

**unit 397**

campaign: AT12 trench: I7 square: 87  
interpretation: between house 3 and 9  
remarks: D: 0,30 - 0,35 m

**unit 398**

campaign: AT13 trench: H6 square: 92  
interpretation: heap  
remarks: D: 0-0,10 m

**unit 399**

campaign: AT13 trench: H6 square: 44  
interpretation: area H6, near house 2b  
remarks: D: 0,07 m; S: 0,65 m; E: 1,35 m

**unit 400**

campaign: AT13 trench: H6 square: 13  
interpretation: house 1b?  
remarks: D: 0,20 m; E: 0,15 m; N: 0,18 m

**unit 401**

campaign: AT13 trench: H6 square: 35  
interpretation: house 2b  
remarks: D: 0,20-0,30 m

**unit 402**

campaign: AT13 trench: H6 square: 3  
interpretation: house 1b?  
remarks: D: 0,30 - 0,40 m

**unit 403**

campaign: AT13 trench: H6 square: 13  
interpretation: house 1b?  
remarks: D: 0,50 - 0,60 m

**unit 404**

campaign: AT13 trench: H6 square: 3  
interpretation: house 1b?  
remarks: D: 0,40 m; S: 2,20 m; W: 3,00 m

**unit 405**

campaign: AT12 trench: I7 square: 66  
interpretation: area between house 3, 7 and 8  
remarks: D: 0,00 - 0,05 m

**unit 406**

campaign: AT12 trench: I7 square: 66  
interpretation: area between house 3, 7 and 8  
remarks: D: 0,10 - 0,15 m

**unit 407**

campaign: AT12 trench: I7 square: 66  
interpretation: area between house 3, 7 and 8  
remarks: D: 0,05 - 0,10 m

**unit 408**

campaign: AT12 trench: I7 square: 66  
interpretation: area between house 3, 7 and 8  
remarks: D: 0,10 - 0,20 m

**unit 409**

campaign: AT13 trench: I7 square: 66  
interpretation: area between house 3, 7 and 8  
remarks: D: 0,10 - 0,20 m

**unit 410**

campaign: AT12 trench: I7 square: 66  
interpretation: area between house 3, 7 and 8  
remarks: D: 0,15 - 0,20 m

**unit 411**

campaign: AT12 trench: I7 square: 66  
interpretation: area between house 3, 7 and 8  
remarks: D: 0,20 - 0,30 m

**unit 412**

campaign: AT12 trench: I7 square: 66  
interpretation: area between house 3, 7 and 8  
remarks: D: 0,30 - 0,35 m

**unit 413**

campaign: AT12 trench: I7 square: 66  
interpretation: area between house 3, 7 and 8  
remarks: D: 0,35 - 0,40 m

**unit 414**

campaign: AT13 trench: I7 square: 66  
interpretation: area between house 3, 7 and 8  
remarks: D: 0,40 - 0,45 m

**unit 415**

campaign: AT12 trench: I7 square: 45  
interpretation: area between house 6 and 8  
remarks: D: 0,05-0,10 m

**unit 416**

campaign: AT12 trench: I7 square: 45  
interpretation: area between house 6 and 8  
remarks: D: 0,10-0,20 m

**unit 417**

campaign: AT12 trench: I7 square: 45  
interpretation: area between house 6 and 8  
remarks: D: 0,30-0,35 m

## II. Katalog der Warengruppen/Catalogue of Waregroups

<b>Fabric</b>	<b>1</b>					
<b>Hardness</b>		<b>Break</b>		<b>Porosity</b>		<b>Surface</b>
Soft		Granular		Large pored		RB
<b>Inner Surface Colour</b>		<b>Outer Surface Colour</b>		<b>Colour Break</b>	<b>Colour Break Rim</b>	<b>Colour Break core</b>
10YR 4/3 brown		5YR 5/8 yellowish red			5YR 5/8 yellowish red	5YR 4/1 dark grey
<b>Remarks</b>		RW, RB, Surface preserved only partial, darkgrey break, surface light orange to brown; Ex.: AT13/1/1				

Particles	sort/type	frequency	form	grading	Remarks
1	white grains	moderate (5-25%)	angular	coarse	quartz?
2	light gray grains	rare (1-5%)	angular	coarse	
3	orange grains	moderate (5-25%)	elongated	medium	
4	yellow grains	moderate (5-25%)	Rounded	Fine	
5	Pore	moderate (5-25%)	rounded - elongated	medium	
6	Mica	scattered (0-1%)	rounded	very fine	
7	Red grains	scattered (0-1%)	elongated	very coarse	



Fig. 2 Fabric 1 - break

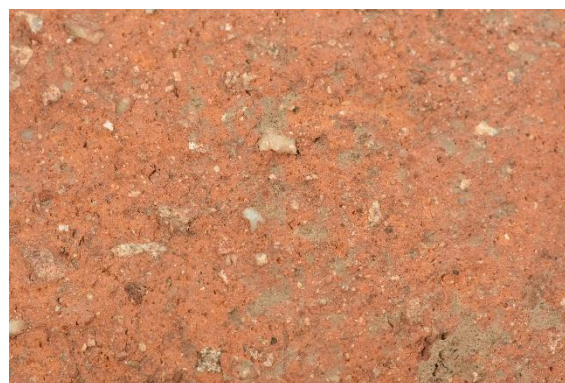

Fig. 1 Fabric 1 - surface



Fig. 3 Fabric - surface

<b>Fabric</b>	2						
<b>Hardness</b>		<b>Break</b>		<b>Porosity</b>		<b>Surface</b>	
Soft		Granular		Medium - large			
<b>Inner Surface Colour</b>		<b>Outer Surface Colour</b>		<b>Colour Break</b>		<b>Colour Break Rim</b>	<b>Colour Break core</b>
				10YR 6/1 gray			
<b>Remarks</b>		MFW-RW: surface not preserved, beige fabric with light gray break? Ex: AT13/1/1					

Particles	sort/type	frequency	form	grading	Remarks
1	yellow grains	moderate (5-25%)	rounded	very fine	
2	white grains	rare (1-5%)	angular	Coarse	quartz?
3	black grains	rare (1-5%)	elongated	medium	
4	mica	moderate (5-25%)	rounded	medium	im Bruch und an der OF
5	Pore	scattered (0-1%)	elongated	medium	



Fig. 4 Fabric 2 - Break



Fig. 5 Fabric 2 - surface



<b>Fabric</b>	3				
<b>Hardness</b>		<b>Break</b>		<b>Porosity</b>	<b>Surface</b>
Soft		Granular		Medium pored	
<b>Inner Surface Colour</b>	<b>Outer Surface Colour</b>	<b>Colour Break</b>	<b>Colour Break Rim</b>	<b>Colour Break core</b>	
		10YR 3/1 very dark grey			
<b>Remarks</b>		MFW: Surface not preserved, dark gray break, Surface orange-red? Ex: AT13/1/1			

Particles	sort/type	frequency	form	grading	Remarks
1	white grains	scattered (0-1%)	angular-elongated	very coarse	
2	yellow grains	moderate (5-25%)	rounded	medium	
3	light gray grains	scattered (0-1%)	elongated	coarse	
4	orange grains	scattered (0-1%)	angular-elongated	medium	
5	Mica	rare (1-5%)	rounded	fine	
6	Pore	scattered (0-1%)	elongated	medium	



Fig. 6 Fabric 3 - break



Fig. 7 Fabric 3 - surface

<b>Fabric</b>	4								
<b>Hardness</b>		<b>Break</b>		<b>Porosity</b>		<b>Surface</b>			
Soft		Granular		Medium pored		E			
<b>Inner Surface Colour</b>		<b>Outer Surface Colour</b>		<b>Colour Break</b>		<b>Colour Break Rim</b>		<b>Colour Break core</b>	
				10YR 3/1 verry dark grey					
<b>Remarks</b>		MFW: E?, dark gray break with beige engobe? Ex: AT13/1/1							

Particles	sort/type	frequency	form	grading	Remarks
1	white grains	scattered (0-1%)	angular	coarse	quartz?
2	orange grains	scattered (0-1%)	angular-elongated	coarse	
3	yellow grains	moderate (5-25%)	rounded	fine	
4	mica	rare (1-5%)	rounded	fine	
5	Pore	rare (1-5%)	rounded	medium	



Fig. 8 Fabric 4 - Break



Fig. 9 Fabric 4 - surface

<b>Fabric</b>	5			
<b>Hardness</b>		<b>Break</b>	<b>Porosity</b>	<b>Surface</b>
Soft		sandy	Fine – medium	E
<b>Inner Surface Colour</b>	<b>Outer Surface Colour</b>	<b>Colour Break</b>	<b>Colour Break Rim</b>	<b>Colour Break core</b>
		10YR 5/1 gray		
<b>Remarks</b>	FW-MFW: fine, sandy ware, E? light gray core, beige engobe? Ex: AT13/1/1			

Particles	sort/type	frequency	form	grading	Remarks
1	black grains	rare (1-5%)	rounded	fine	
2	Pore	rare (1-5%)	elongated	fine	
3	yellow grains	moderate (5-25%)	rounded	fine	
4	white grains	scattered (0-1%)	angular	medium	
5	mica	moderate (5-25%)	rounded	fine	



Fig. 11 Fabric 5 break



Fig. 10 Fabric 4 break



Fig. 13 Fabric 5 break (handle)



Fig. 12 Fabric 5 Surface (handle)

<b>Fabric</b>	6				
<b>Hardness</b>		<b>Break</b>		<b>Porosity</b>	<b>Surface</b>
Soft		sandy		Medium pored	MB
<b>Inner Surface Colour</b>	<b>Outer Surface Colour</b>	<b>Colour Break</b>		<b>Colour Break Rim</b>	<b>Colour Break core</b>
		2.5Y 5/2 grayish brown - 2.5Y 4/1 dark gray			
<b>Remarks</b>		MFW: sandy medium fine war, surface not preserved, medium gray core Ex: AT13/1/1			

Particles	sort/type	frequency	form	grading	Remarks
1	white grains	moderate (5-25%)	angular-elongated	very fine	
2	light gray grains	scattered (0-1%)	angular	medium	
3	orange grains	rare (1-5%)	rounded	fine	
4	Pore	moderate (5-25%)	elongated	fine	
5	mica	scattered (0-1%)	rounded	very fine	



Fig. 15 Fabric 6 break



Fig. 14 Fabric 6 break



Fig. 16 Fabric 6 surface

<b>Fabric</b>	7				
<b>Hardness</b>		<b>Break</b>		<b>Porosity</b>	<b>Surface</b>
Soft		granular		Medium pored	
<b>Inner Surface Colour</b>	<b>Outer Surface Colour</b>	<b>Colour Break</b>	<b>Colour Break Rim</b>	<b>Colour Break core</b>	
		10YR 4/1 dark gray			
<b>Remarks</b>		MFW: E?, core dark gray, surface red Ex:AT13/1/1			

Particles	sort/type	frequency	form	grading	Remarks
1	white grains	moderate (5-25%)	angular-elongated	fine	
2	mica	rare (1-5%)	rounded	very fine	
3	Pore	moderate (5-25%)	elongated	fine	
4	orange grains	scattered (0-1%)	angular	medium	

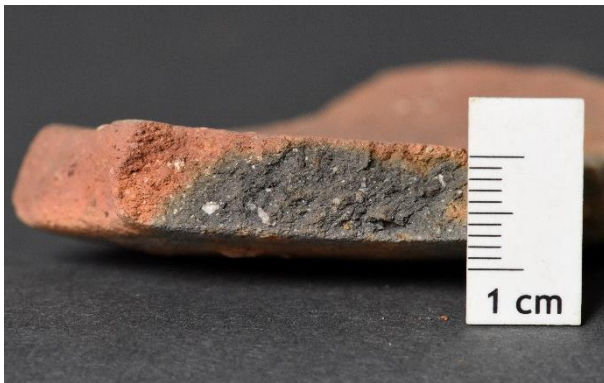

Fig. 18 Fabric 7 break



Fig. 17 Fabric 7 break



Fig. 19 Fabric 7 surface

<b>Fabric</b>	<b>8</b>				
<b>Hardness</b>		<b>Break</b>		<b>Porosity</b>	<b>Surface</b>
Soft		Granular		Large pore	RS
<b>Inner Surface Colour</b>	<b>Outer Surface Colour</b>	<b>Colour Break</b>	<b>Colour Break Rim</b>	<b>Colour Break core</b>	
7.5YR 5/4 brown	7.5YR 5/6 strong brown	10YR 4/1 dark gray			
<b>Remarks</b>		RW: RS (Backware) organic temper, irregular firing, organic temper, layered texture Ex: AT13/1/1			

Particles	sort/type	frequency	form	grading	Remarks
1	plant remains	frequent (>25%)	elongated	very coarse	
2	mica	moderate (5-25%)	rounded	fine	
3	white grains	rare (1-5%)	angular	medium	
4	black grains	rare (1-5%)	rounded	fine	
5	Pore	moderate (5-25%)	rounded - elongated	medium	



Fig. 20 Fabric 8 break



Fig. 21 Fabric 8 surface

<b>Fabric</b>	9				
<b>Hardness</b>		<b>Break</b>		<b>Porosity</b>	<b>Surface</b>
Soft		Sandy		Medium pored	
<b>Inner Surface Colour</b>	<b>Outer Surface Colour</b>	<b>Colour Break</b>	<b>Colour Break Rim</b>	<b>Colour Break core</b>	
		7.5YR 6/6 reddish yellow - 2.5YR 5/8 red			
<b>Remarks</b>		MFW: sandy fabric, multi-coloured break (orange, gray, red) Ex: AT13/1/1			

Particles	sort/type	frequency	form	grading	Remarks
1	mica	moderate (5-25%)	rounded	very fine	
2	white grains	moderate (5-25%)	rounded	fine	
3	yellow grains	rare (1-5%)	elongated	fine	
4	Pore	scattered (0-1%)	elongated	fine	
5	light gray grains	scattered (0-1%)	angular	fine	
6	dark gray grains	rare (1-5%)	rounded	fine	



break



surface



Fig. 23 Fabric 9 break



Fig. 22 Fabric 9 surface

<b>Fabric</b>	10					
<b>Hardness</b>		<b>Break</b>		<b>Porosity</b>		<b>Surface</b>
Soft		sandy		Fine medium		
<b>Inner Surface Colour</b>		<b>Outer Surface Colour</b>		<b>Colour Break</b>	<b>Colour Break Rim</b>	<b>Colour Break core</b>
				7.5YR 2,5/1 black		
<b>Remarks</b>		FW-MFW: surface not preserved, continuous dark gray core, sandy Ex: AT13/2/1				

Particles	sort/type	frequency	form	grading	Remarks
1	white grains	rare (1-5%)	angular-elongated	fine	
2	black grains	rare (1-5%)	rounded	medium	
3	yellow grains	scattered (0-1%)	angular-elongated	fine	
4	Pore	scattered (0-1%)	elongated	very fine	
5	mica	moderate (5-25%)	rounded	Very fine	



Fig. 25 Fabric 10 break



Fig. 24 Fabric 10 surface



<b>Fabric</b>	11				
<b>Hardness</b>		<b>Break</b>		<b>Porosity</b>	<b>Surface</b>
Soft		Granular		Large pored	
<b>Inner Surface Colour</b>	<b>Outer Surface Colour</b>	<b>Colour Break</b>		<b>Colour Break Rim</b>	<b>Colour Break core</b>
		5YR 5/6 yellowish red			
<b>Remarks</b>		RW: surface not preserved, rough red fabric, layered texture? Ex: AT13/1/1			

Particles	sort/type	frequency	form	grading	Remarks
1	white grains	rare (1-5%)	angular-elongated	coarse	
2	light gray grains	rare (1-5%)	elongated	medium	
3	yellow grains	moderate (5-25%)	rounded	fine	
4	orange grains	scattered (0-1%)	angular	medium	
5	violet grains	scattered (0-1%)	angular	coarse	
6	mica	moderate (5-25%)	Rounded	Fine	
7	dark gray grains	rare (1-5%)	angular-elongated	medium	



Fig. 26 Fabric 11 break

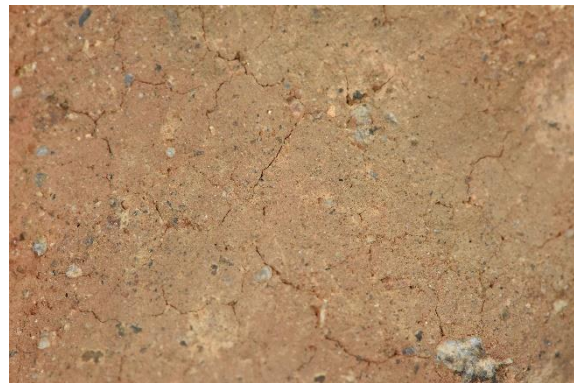

Fig. 27 Fabric 11 surface

<b>Fabric</b>	12					
<b>Hardness</b>		<b>Break</b>		<b>Porosity</b>		<b>Surface</b>
Soft		Sandy		Fine – medium		
<b>Inner Surface Colour</b>	<b>Outer Surface Colour</b>	<b>Colour Break</b>		<b>Colour Break Rim</b>	<b>Colour Break core</b>	
		7.5YR 5/6 strong brown				
<b>Remarks</b>		FW-MFW: fine and sandy fabric with medium grey core and beige slip?; Ex: AT13/2/1				

Particles		sort/type	frequency	form	grading	Remarks
1		white grains	scattered (0-1%)	angular	coarse	
2		light gray grains	moderate (5-25%)	elongated	fine	
3		black grains	rare (1-5%)	rounded	fine	
4		mica	mica	rounded	fine	



break



surface outside



surface inside



Fig. 29 Fabric 12 break



Fig. 28 Fabric 12 surface

<b>Fabric</b>	13			
<b>Hardness</b>	<b>Break</b>	<b>Porosity</b>	<b>Surface</b>	
Soft	Sandy	Medium porous	SI	
<b>Inner Surface Colour</b>	<b>Outer Surface Colour</b>	<b>Colour Break</b>	<b>Colour Break Rim</b>	<b>Colour Break core</b>
7.5 YR 5/6 strong brown	7.5YR 6/6 reddish yellow		7.5 YR 5/6 strong brown	7.5YR 4/1 dark gray
<b>Remarks</b>	MFW: sandy, sandwich break, dark gray core, bright orange sides Ex: AT13/4/1			

Particles	sort/type	frequency	form	grading	Remarks
1	white grains	sporadic (0-1%)	angular	medium - sized	
2	yellow grains	moderate (5-25%)	rounded	fine	
3	black grains	rare (1-5%)	elongated	medium - sized	
4	mica	moderate (5-25%)	rounded	fine	
5	Pore	rare (1-5%)	elongated	medium - sized	

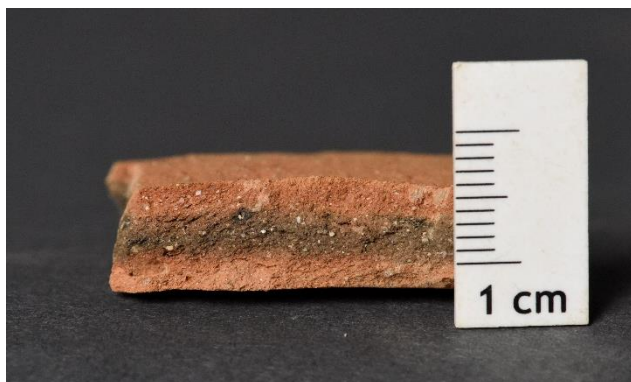

Fig. 31 Fabric 13 break



Fig. 30 Fabric 13 surface

<b>Fabric</b>	14					
<b>Hardness</b>		<b>Break</b>		<b>Porosity</b>		<b>Surface</b>
Soft		Grainy		Medium porous		
<b>Inner Surface Colour</b>	<b>Outer Surface Colour</b>		<b>Colour Break</b>	<b>Colour Break Rim</b>	<b>Colour Break core</b>	
			5YR 6/8 reddish yellow			
<b>Remarks</b>		MFW: bright orange ware, Ex: AT13/5/1				

Particles	sort/type	frequency	form	grading	Remarks
1	dark gray grains	rare (1-5%)	angular	fine	
2	yellow grains	rare (1-5%)	angular	medium - sized	
3	white grains	scattered (0-1%)	elongated	elongated	
4	mica	moderate (5-25%)	rounded	fine	
5	Pore	rare (1-5%)	elongated	fine	



Fig. 33 Fabric 14 break



Fig. 32 Fabric 14 surface

<b>Fabric</b>	15				
<b>Hardness</b>		<b>Break</b>		<b>Porosity</b>	<b>Surface</b>
Soft		Sandy		Medium pored	
<b>Inner Surface Colour</b>	<b>Outer Surface Colour</b>	<b>Colour Break</b>	<b>Colour Break Rim</b>	<b>Colour Break core</b>	
			5YR 3/4 dark reddish brown	10R 3/2 dusky red - 2.5 AR 5/6 red	
<b>Remarks</b>		MW			

Particles	sort/type	frequency	form	grading	Remarks
1	mica	rare (1-5%)	angular	very fine	
2	black grains	moderate (5-25%)	elongated	fine	
3	red grains	rare (1-5%)	rounded	very fine	
4	white grains	rare (1-5%)	rounded	fine	



Fig. 35 Fabric 15 break



Fig. 34 Fabric 15 surface

<b>Fabric</b>	16			
<b>Hardness</b>		<b>Break</b>	<b>Porosity</b>	<b>Surface</b>
Soft		grainy	large pored	
<b>Inner Surface Colour</b>	<b>Outer Surface Colour</b>	<b>Colour Break</b>	<b>Colour Break Rim</b>	<b>Colour Break core</b>
5YR 5/4 reddish brown	7.5YR 5/6 reddish yellow	GLE Y 1 2.5/N black	5YR 5/4 reddish brown	GLE Y 1 2.5/N black
<b>Remarks</b>	like WG 10 but with a brown surface, Ex: AT13/35/1/7			

Particles	sort/type	frequency	form	grading	Remarks
1	light gray grains	rare (1-5%)	angular	medium - sized	quart?
2	white grains	moderate (5-25%)	rounded	fine	
3	mica	rare (1-5%)	angular	very fine	silver mica



Fig. 36 Fabric 16 break



Fig. 37 Fabric 16 surface

<b>Fabric</b>	17						
<b>Hardness</b>	soft	<b>Break</b>	grainy	<b>Porosity</b>	medium pored	<b>Surface</b>	
<b>Inner Surface Colour</b>	7.5YR 4/2 brown	<b>Outer Surface Colour</b>	2.5YR 5/6 red	<b>Colour Break</b>		<b>Colour Break Rim</b>	2.5YR 4/8 red
<b>Colour Break core</b>							5YR 4/3 reddish brown
<b>Remarks</b>	probably smoothed surface and red coad (badly preserved) Ex: AT13/80/1/52						

Particles	sort/type	frequency	form	grading	Remarks
1	plant remains	rare (1-5%)	elongated	coarse	
2	yellow grains	frequent - moderate	rounded	fine	
3	mica	rare (1-5%)	angular	very fine	
4	white grains	rare (1-5%)	angular	medium - sized	
5	white grains	moderate (5-25%)	rounded	very fine	



Fig. 38 Fabric 17 break



Fig. 39 Fabric 17 break



Fig. 40 Fabric 17 surface

<b>Fabric</b>	18			
<b>Hardness</b>		<b>Break</b>	<b>Porosity</b>	<b>Surface</b>
soft		grainy	large pored	
<b>Inner Surface Colour</b>	<b>Outer Surface Colour</b>	<b>Colour Break</b>	<b>Colour Break Rim</b>	<b>Colour Break core</b>
5YR 6/6 reddish yellow	5YR 6/6 reddish yellow		5YR 5/6 red	7.5 YR 4/1 dark grey
<b>Remarks</b>				

Particles	sort/type	frequency	form	grading	Remarks
1	white grains	rare (1-5%)	angular	coarse	quart?/chalk?
2	white grains	moderate (5-25%)	angular	medium - sized	
3	mica - surface	rare (1-5%)	angular	very fine	
4	mica	sporadic (0-1%)	angular	very fine	
5	light gray grains	moderate (5-25%)	rounded	fine	



Fig. 41 Fabric 18 break

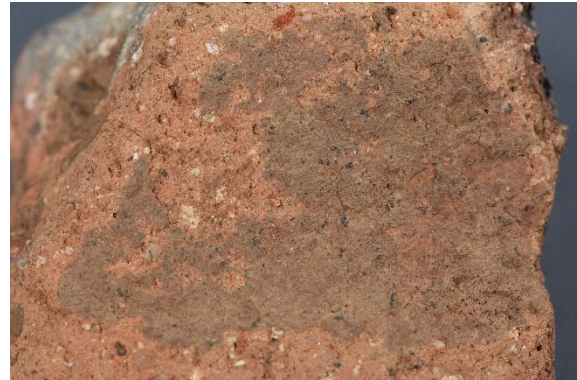

Fig. 42 Fabric 18 surface



<b>Fabric</b>	19				
<b>Hardness</b>		<b>Break</b>		<b>Porosity</b>	<b>Surface</b>
soft		smooth - sandy		fine pored	
<b>Inner Surface Colour</b>	<b>Outer Surface Colour</b>	<b>Colour Break</b>	<b>Colour Break Rim</b>	<b>Colour Break core</b>	
5YR5/6 yellowish red	5YR5/6 yellowish red	5YR5/6 yellowish red			
<b>Remarks</b>					

Particles	sort/type	frequency	form	grading	Remarks
1	mica - surface	moderate (5-25%)	angular	very fine	silver
2	white grains	sporadic (0-1%)	angular	medium - sized	
3	white grains	rare (1-5%)	rounded	very fine	
4	Pore	rare (1-5%)	elongated	fine	
5	mica	rare (1-5%)	angular	very fine	silver



Fig. 43 Fabric 19 break



Fig. 45 Fabric 19 surface



Fig. 44 Fabric 19 surface

<b>Fabric</b>	20				
<b>Hardness</b>		<b>Break</b>		<b>Porosity</b>	<b>Surface</b>
soft		smooth - grainy		medium pored	
<b>Inner Surface Colour</b>	<b>Outer Surface Colour</b>	<b>Colour Break</b>	<b>Colour Break Rim</b>	<b>Colour Break core</b>	
5YR4/3 reddish brown - 5YR4/2 dark red grey	7.5YR4/3 brown - 2.5YR4/4 reddish brown		5YR5/6 yellowish red	10YR4/1 dark grey	
<b>Remarks</b>	fine ware with reddish surface and grey core, probably well burnished, example: AT13/39/1/37				

Particles	sort/type	frequency	form	grading	Remarks
1	mica - surface	frequent - moderate	angular	fine	silver
2	white grains	moderate - rare	angular	fine	
3	black grains	sporadic (0-1%)	rounded	fine	
4	white grains	sporadic (0-1%)	angular	medium - sized	
5	mica	rare (1-5%)	angular	very fine	silver



Fig. 46 Fabric 20 break



Fig. 47 Fabric 20 surface



Fig. 48 Fabric 20 break

<b>Fabric</b>	21			
<b>Hardness</b>	<b>Break</b>	<b>Porosity</b>	<b>Surface</b>	
soft	smooth	fine pored		
<b>Inner Surface Colour</b>	<b>Outer Surface Colour</b>	<b>Colour Break</b>	<b>Colour Break Rim</b>	<b>Colour Break core</b>
7.5YR4/3 brown - 10YR4/4 dark yellowish brown	7.5YR4/4 brown - 10YR3/4 brown		7.5YR5/6 strong brown	2.5YR3/1 very dark grey
<b>Remarks</b>	very fine and smooth, homogenous ware, a lot of mica, light brown surface with dark grey core, break - edges very thin, sometimes not visible, example: AT13/35/1/32			

Particles	sort/type	frequency	form	grading	Remarks
1	mica - surface	frequent (>25%)	angular	fine	silver
2	mica	frequent (>25%)	angular	very fine	
3	white grains	moderate - rare	rounded	very fine	
4	white grains	sporadic (0-1%)	angular	fine	



Fig. 50 Fabric 21 break



Fig. 49 Fabric 21 surface



Fig. 51 Fabric 21 break

<b>Fabric</b>	22								
<b>Hardness</b>		<b>Break</b>		<b>Porosity</b>		<b>Surface</b>			
soft		grainy		large pored		roughly smoothed			
<b>Inner Surface Colour</b>		<b>Outer Surface Colour</b>		<b>Colour Break</b>		<b>Colour Break Rim</b>		<b>Colour Break core</b>	
7.5YR 6/4 light brown – 7.5 YR 5/3 brown – 5 Y 5/4 reddish brown		7.5YR 5/4 brown – 2.5 YR 4/6 red		2.5 Y 4/1 dark gray					
<b>Remarks</b>		Surface partly preserved, brown “slip” (burnished?) over dark core example: AT13/202/1/3; AT 13/205/1/9							

Particles	sort/type	frequency	form	grading	Remarks
1	Yellow grains	Moderate – rare	angular	fine	
2	pore	Rare	rounded	Fine	
3	quartz	rare	angular	Very fine	
4	quartz	rare	Angular	Very coarse	Chalk or quartz?
5	Plant remains	Moderate - rare	Angular - alongated	coarse	



Fig. 52 Fabric 22 break



Fig. 53 Fabric 22 surface



Fig. 54 Fabric 22 break

<b>Fabric</b>	23				
<b>Hardness</b>		<b>Break</b>		<b>Porosity</b>	<b>Surface</b>
soft		Smooth - sandy		large pored	roughly smoothed
<b>Inner Surface Colour</b>	<b>Outer Surface Colour</b>	<b>Colour Break</b>	<b>Colour Break Rim</b>	<b>Colour Break core</b>	
7.5YR 5/4 brown – 7.5 YR 5/6 strong brown	7.5YR 4/4 brown		10 YR 5/1 gray	2.5 Y 2,5/1 black	
<b>Remarks</b>	Surface with mica; break velvet like and black; example: AT13/202/1/17; AT 13/203/1/1				

Particles	sort/type	frequency	form	grading	Remarks
1	Dark gray grains	rare	Angular - elongated	Very fine	
2	pore	rare	Rounded - elongated	fine	
3	Individual item	Sporadic	angular	Very fine	Glimmer on surface frequent in core rare
4	Light gray grains	Sporadic	angular	Very fine	
5	Dark gray grains	Moderate – rare	rounded	Very fine	



Fig. 55 Fabric 23 break



Fig. 57 Fabric 22 surface



Fig. 56 Fabric 22 break

<b>Fabric</b>	24				
<b>Hardness</b>		<b>Break</b>		<b>Porosity</b>	<b>Surface</b>
soft		Smooth - grainy		large pored	smoothed
<b>Inner Surface Colour</b>	<b>Outer Surface Colour</b>	<b>Colour Break</b>	<b>Colour Break Rim</b>	<b>Colour Break core</b>	
5 YR 5/4 reddish brown – 5 YR 5/6 yellowish red	5 YR 5/6 yellowish red	7.5 YR 3/1 very dark gray	5 YR 4/6 yellowish red		
<b>Remarks</b>	Quite hard ware, break can appear gray but also reddish gray; Surface is burnished? – smoothend, reddish coat; Quite fine ware with single big pebbles and chalk (?) example: AT13/216/1/12				

Particles	sort/type	frequency	form	grading	Remarks
1	Dark gray grains	rare	angular	fine	
2	pore	Moderate rare	Rounded - elongated	Fine	
3	quartz	sporadic	Angular - elongated	Coarse	
4	Chalk white	sporadic	Angular - elongated	Coarse	
5	White grains	rare	rounded	Very fine	



Fig. 58 Fabric 24 break



Fig. 59 Fabric 24 surface



Fig. 60 Fabric 24 break

<b>Fabric</b>	25				
<b>Hardness</b>		<b>Break</b>		<b>Porosity</b>	<b>Surface</b>
soft		sandy		Fine - medium	Burnished?
<b>Inner Surface Colour</b>	<b>Outer Surface Colour</b>	<b>Colour Break</b>	<b>Colour Break Rim</b>	<b>Colour Break core</b>	
2.5 YR 4/4 reddish brown	2.5 YR 4/4 reddish brown		2.5 YR 4/3 reddish brown	2.5 YR 3 /4 dark reddish brown	
<b>Remarks</b>		example: AT13/237/1/4			

Particles	sort/type	frequency	form	grading	Remarks
1	White grains	moderate	Rounded – elongated	Very fine	
2	pore	rare	rounded	Very fine	
3	Mica - surface	rare	angular	Very fine	



Fig. 61 Fabric 25 break



Fig. 62 Fabric 25 surface

<b>Fabric</b>	26			
<b>Hardness</b>		<b>Break</b>	<b>Porosity</b>	<b>Surface</b>
soft		Smooth - grainy	Large pored	Burnished? Smoothened
<b>Inner Surface Colour</b>	<b>Outer Surface Colour</b>	<b>Colour Break</b>	<b>Colour Break Rim</b>	<b>Colour Break core</b>
	5 YR 4/3 reddish brown	2.5 Y 2.5/1 black	7.5 YR 5/3 brown	2.5 YR 2.5 /1 black
<b>Remarks</b>	Surface with glimmer, medium burnished/smoothened, dark core at the edges of the break it appears slightly brown, coarse ware example: AT13/241/1/56 & AT 13/246/1/5 (comparable with WG 16 & 18)			

Particles	sort/type	frequency	form	grading	Remarks
1	mica	Sporadic	angular	Very fine	
2	White grains	rare	angular	Very fine	
3	pore	moderate	rounded	Fine	
4	quartz	sporadic	angular	Very coarse	



Fig. 64 Fabric 26 break



Fig. 63 Fabric 26 break



Fig. 65 Fabric 26 surface



<b>Fabric</b>	27			
<b>Hardness</b>		<b>Break</b>	<b>Porosity</b>	<b>Surface</b>
soft		sandy	medium pored	Burnished? Smoothened
<b>Inner Surface Colour</b>	<b>Outer Surface Colour</b>	<b>Colour Break</b>	<b>Colour Break Rim</b>	<b>Colour Break core</b>
	5 YR 5/6 yellowish red	10 YR 5/3 brown	10 YR 6/3 pale brown	10 YR 5 /3 brown
<b>Remarks</b>	AT13/245/1/10 & AT13/245/1/40			

Particles	sort/type	frequency	form	grading	Remarks
1	mica	Rare	angular	Very fine	
2	quartz	rare	angular	Fine	
3	White grains	Moderate – rare	rounded	Very fine	
4	pore	rare	Rounded - elongated	fine	
5	Yellow grains	sporadic	rounded	Very fine	
6	Brown grains	sporadic	rounded	fine	



Fig. 67 Fabric 27 break



Fig. 66 Fabric 27 surface

### III. Katalog der Gefäßkeramik/ Catalogue of Pottery

#### unit 1

##### *Amphora*

**cat. no. 1**

object ID: AT13/1/1/2 Taf. 107.4.  
form: Amphora  
type: cylindrical neck - conical  
version: slightly thickened lip type  
nomenclature: A1B  
preservation: secondary burn  
fabric: 2  
description: Var. concavely curved  
dimensions (cm): wall thickness: 0,9; diam. rim: 28; diam. rim, preserv. (%): 4

**cat. no. 2**

object ID: AT13/1/1/3 Taf. 107.2.  
form: Amphora  
type: conical neck - bend out  
version: regular rounded lip  
type nomenclature: A2A  
preservation: secondary burn  
fabric: 3  
description: Var. concavely curved  
dimensions (cm): wall thickness: 0,9; diam. rim: 18; diam. rim, preserv. (%): 6

**cat. no. 3**

object ID: AT13/1/1/1 Taf. 107.3.  
form: Amphora  
type: cylindrical neck - conical  
version: slightly thickened lip  
type nomenclature: A1B  
application: DF14A  
preservation: abraded  
fabric: 6  
description: surface partly preserved, medium bur-  
nished  
dimensions (cm): wall thickness: 0,9; diam. rim: 28; diam. rim, preserv. (%): 9,4

##### *Jar*

**cat. no. 4**

object ID: AT13/1/1/4  
form: Jar  
type: narrow mouthed - conical  
version: regular rounded lip  
type nomenclature: J2A  
application: PC1A preservation: abraded  
fabric: 4  
description: DF4A  
dimensions (cm): wall thickness: 1; diam. rim: 22;  
diam. rim, preserv. (%): 9

**cat. no. 5**

object ID: AT13/1/1/7 Taf. 107.1.  
form: Jar  
type: narrow mouthed - conical  
version: inside swollen rim  
type nomenclature: J2D  
preservation: secondary burn  
fabric: 3  
description: Var. concavely curved  
dimensions (cm): wall thickness: 0,8;  
diam. rim: 46; diam. rim, preserv. (%): 8

##### *Kantharos*

**cat. no. 6**

object ID: AT13/1/1/5 Taf. 107.5.  
form: Kantharos  
type: cylindrical neck - globular  
version: thinned lip  
type nomenclature: K1C  
application: DF9  
preservation: abraded  
fabric: 10  
description: Double-spiral with fringes; five horizon-  
tal lines at shoulder  
dimensions (cm): wall thickness: 0,6; diam. rim: 8;  
diam. rim, preserv. (%): 3

**cat. no. 7**

object ID: AT13/1/1/6 Taf. 107.6.  
form: Kantharos  
type: cylindrical neck - globular  
version: regular rounded lip  
type nomenclature: K1A  
application: VH1A, DF7 preservation: abraded  
fabric: 12  
description: Incised and *Furchenstich*. Handle with  
triangular motive  
dimensions (cm): width: 2,2; wall thickness: 0,4

##### *Base*

**cat. no. 8**

object ID: AT13/1/1/8 Taf. 107.9.  
form: Base  
type: stepped base  
version: curved  
type nomenclature: B1A  
preservation: secondary burn  
fabric: 4  
dimensions (cm): wall thickness: 1,4; diam. base: 12;  
diam. base, preserv. (%): 12

**cat. no. 9**

object ID: AT13/1/1/9  
form: Base  
type: not definable  
version: not definable  
type nomenclature: B0  
preservation: secondary burn  
fabric: 1  
dimensions (cm): wall thickness: 1,5

### ***vertical handle***

#### **cat. no. 10**

object ID: AT13/1/1/13 Taf. 107.8.  
form: vertical handle  
type: oval cross section  
version: undecorated  
type nomenclature: VH1B  
preservation: abraded  
fabric: 2  
dimensions (cm): width: 3,7

#### **cat. no. 11**

object ID: AT13/1/1/21  
form: vertical handle  
type: oval cross section  
version: undecorated  
type nomenclature: VH1B  
preservation: abraded  
fabric: 10  
dimensions (cm): width: 2,3; wall thickness: 0,7

#### **cat. no. 12**

object ID: AT13/1/1/20  
form: vertical handle  
type: oval cross section  
version: undecorated  
type nomenclature: VH1B  
preservation: abraded  
fabric: 2  
dimensions (cm): width: 3,8

#### **cat. no. 13**

object ID: AT13/1/1/19  
form: vertical handle  
type: rhombic cross section  
version: undecorated  
type nomenclature: VH2A  
preservation: secondary burn  
fabric: 1  
dimensions (cm): width: 3,6

#### **cat. no. 14**

object ID: AT13/1/1/18  
form: vertical handle  
type: oval cross section  
version: undecorated  
type nomenclature: VH1B  
preservation: abraded  
fabric: 6

#### **cat. no. 15**

object ID: AT13/1/1/16  
form: vertical handle  
type: oval cross section  
version: undecorated  
type nomenclature: VH1B  
preservation: abraded  
fabric: 1  
dimensions (cm): width: 3

#### **cat. no. 16**

object ID: AT13/1/1/15  
form: vertical handle  
type: oval cross section  
version: undecorated  
type nomenclature: VH1B  
preservation: abraded  
fabric: 1  
dimensions (cm): width: 3,2

#### **cat. no. 17**

object ID: AT13/1/1/12  
form: vertical handle  
type: oval cross section  
version: undecorated  
type nomenclature: VH1B  
preservation: abraded  
fabric: 3  
dimensions (cm): width: 4

#### **cat. no. 18**

object ID: AT13/1/1/11  
form: vertical handle  
type: oval cross section  
version: undecorated  
type nomenclature: VH1B  
preservation: abraded  
fabric: 2  
dimensions (cm): width: 3,84

#### **cat. no. 19**

object ID: AT13/1/1/10 Taf. 107.7.  
form: vertical handle  
type: oval cross section  
version: undecorated  
type nomenclature: VH1B  
preservation: abraded  
fabric: 1  
dimensions (cm): width: 5,2; wall thickness: 0,7

### ***horizontal handle***

#### **cat. no. 20**

object ID: AT13/1/1/14  
form: horizontal handle  
type: oval cross section  
version: undecorated  
type nomenclature: HH1A  
preservation: abraded  
fabric: 4  
dimensions (cm): width: 3,1; wall thickness: 1,3

### ***decorated wall fragment***

#### **cat. no. 21**

object ID: AT13/1/1/22  
form: decorated wall fragment  
type: *Furchenstich*  
version: *Furchenstich*  
type nomenclature: DF10  
application: DF10  
preservation: abraded  
fabric: 5

description: *Furchenstich*, 2-3 cut-out triangles attached on a sets of lines (4 single lines)  
dimensions (cm): wall thickness: 0,7

application: PC1Apreservation: abraded  
fabric: 1  
description: PC1A  
dimensions (cm): wall thickness: 0,8;

## unit 2

### *open vessel*

#### cat. no. 22

object ID: AT13/2/1/11  
form: open vessel  
type:  
version: thinned lip  
type nomenclature: OV1C  
preservation: abraded  
fabric: 4  
dimensions (cm): wall thickness: 0,7; diam. rim: 20;  
diam. rim, preserv. (%): 6

### *Amphora*

#### cat. no. 23

object ID: AT13/2/1/7  
form: Amphora  
type: cylindrical neck - conical  
version: regular rounded lip  
type nomenclature: A1A  
preservation: abraded  
fabric: 4  
dimensions (cm): wall thickness: 0,6; diam. rim: 12;  
diam. rim, preserv. (%): 11

#### cat. no. 24

object ID: AT13/2/1/10 Taf. 108.5.  
form: Amphora  
type: cylindrical neck - straight  
version: bevelled rim, regular rounded lip  
type nomenclature: A3F  
preservation: abraded  
fabric: 9  
description: Var. straight conical  
dimensions (cm): wall thickness: 0,7; diam. rim: 16;  
diam. rim, preserv. (%): 5

#### cat. no. 25

object ID: AT13/2/1/8 Taf. 108.4.  
form: Amphora  
type: cylindrical neck - straight  
version: bevelled rim, regular rounded lip  
type nomenclature: A3F  
preservation: abraded  
fabric: 6  
dimensions (cm): wall thickness: 0,9; diam. rim: 14;  
diam. rim, preserv. (%): 8

### *Jar*

#### cat. no. 26

object ID: AT13/2/1/26  
form: Jar  
type: narrow mouthed - concave  
version: regular rounded lip  
type nomenclature: J1A

#### cat. no. 27

object ID: AT13/2/1/12  
form: Jar  
type: narrow mouthed - concave  
version: regular rounded lip  
type nomenclature: J1A  
application: PC1A  
preservation: abraded  
fabric: 1  
description: PC1A  
dimensions (cm): wall thickness: 0,9

#### cat. no. 28

object ID: AT13/2/1/9 Taf. 108.2.  
form: Jar  
type: narrow mouthed - conical  
version: regular rounded lip  
type nomenclature: J2A  
preservation: abraded  
fabric: 2  
description: Var. straight conical  
dimensions (cm): wall thickness: 0,9; diam. rim: 28;  
diam. rim, preserv. (%): 7

#### cat. no. 29

object ID: AT13/2/1/1  
form: Jar  
type: narrow mouthed - concave  
version: regular rounded lip  
type nomenclature: J1A  
application: PC1Apreservation: abraded  
fabric: 1  
description: PC1A  
dimensions (cm): wall thickness: 0,5; diam. rim: 37;  
diam. rim, preserv. (%): 3

#### cat. no. 30

object ID: AT13/2/1/4 Taf. 108.1.  
form: Jar  
type: narrow mouthed - conical  
version: inside swollen rim  
type nomenclature: J2D  
preservation: abraded  
fabric: 3  
description: Var. straight conical  
dimensions (cm): wall thickness: 0,9; diam. rim: 20;  
diam. rim, preserv. (%): 5

### *deep bowl*

#### cat. no. 31

object ID: AT13/2/1/2 Taf. 108.6.  
form: deep bowl  
type: cylindrical neck  
version: regular rounded lip  
type nomenclature: DB2A  
preservation: abraded

fabric: 6  
description: outer surface partial preserved; burnished  
dimensions (cm): wall thickness: 0,8; diam. rim: 30;  
diam. rim, preserv. (%): 5,6

### ***shallow bowl***

**cat. no. 32**  
object ID: AT13/2/1/3 Taf. 108.3.  
form: shallow bowl  
type: s-shaped  
version: slightly thickened lip  
type nomenclature: SB1B  
preservation: abraded  
fabric: 6  
dimensions (cm): wall thickness: 0,6; diam. rim: 10;  
diam. rim, preserv. (%): 9

### ***open vessel***

**cat. no. 33**  
object ID: AT13/2/1/11  
form: open vessel  
version: thinned lip  
type nomenclature: OV1C  
preservation: abraded  
fabric: 4  
dimensions (cm): wall thickness: 0,7; diam. rim: 20;  
diam. rim, preserv. (%): 6

### ***Rim***

**cat. no. 34**  
object ID: AT13/2/1/5  
form: Rim  
type: not definable  
version: squared lip  
type nomenclature: R0E  
preservation: abraded  
fabric: 1

### ***Base***

**cat. no. 35**  
object ID: AT13/2/1/13 Taf. 108.8.  
form: Base  
type: stepped base  
version: flat  
type nomenclature: B1B  
preservation: abraded  
fabric: 4  
dimensions (cm): wall thickness: 0,7; diam. base: 9;  
diam. base, preserv. (%): 37

**cat. no. 36**  
object ID: AT13/2/1/14  
form: Base  
type: flat base  
version: sharp transition  
type nomenclature: B2A  
preservation: abraded  
fabric: 4  
dimensions (cm): wall thickness: 0,7; diam. base: 5;  
diam. base, preserv. (%): 12

**cat. no. 37**  
object ID: AT13/2/1/15 Taf. 108.7.  
form: Base  
type: stepped base  
version: flat  
type nomenclature: B1B  
preservation: abraded  
fabric: 3  
dimensions (cm): wall thickness: 1,5; diam. base: 12;  
diam. base, preserv. (%): 26

**cat. no. 38**  
object ID: AT13/2/1/16  
form: Base  
type: stepped base  
version: flat  
type nomenclature: B1B  
preservation: abraded  
fabric: 1  
dimensions (cm): diam. base: 10; diam. base, preserv.  
(%): 19

**cat. no. 39**  
object ID: AT13/2/1/17 Taf. 109.1.  
form: Base  
type: slightly stepped  
version: curved  
type nomenclature: B4A  
preservation: abraded  
fabric: 11  
dimensions (cm): wall thickness: 0,7; diam. base: 9;  
diam. base, preserv. (%): 18

**cat. no. 40**  
object ID: AT13/2/1/18 Taf. 109.2.  
form: Base  
type: flat base  
version: regular transition  
type nomenclature: B2B  
preservation: abraded  
fabric: 9  
dimensions (cm): wall thickness: 0,7; diam. base: 6;  
diam. base, preserv. (%): 14

**cat. no. 41**  
object ID: AT13/2/1/19  
form: Base  
type: slightly stepped  
version: not definable  
type nomenclature: B30  
preservation: abraded  
fabric: 1  
dimensions (cm): wall thickness: 1,5

### ***vertical handle***

**cat. no. 42**  
object ID: AT13/2/1/21  
form: vertical handle  
type: oval cross section  
version: undecorated  
type nomenclature: VH1B

preservation: secondary burn  
fabric: 1  
dimensions (cm): width: 3,1

**cat. no. 43**

object ID: AT13/2/1/24  
form: vertical handle  
type: oval cross section  
version: undecorated  
type nomenclature: VH1B  
preservation: abraded  
fabric: 5  
dimensions (cm): width: 2,9

**cat. no. 44**

object ID: AT13/2/1/22  
form: vertical handle  
type: oval cross section  
version: undecorated  
type nomenclature: VH1B  
preservation: abraded  
fabric: 5  
dimensions (cm): width: 3,5

***decorated wall fragment***

**cat. no. 45**

object ID: AT13/2/1/27  
form: decorated wall fragment  
type: incised  
version: *Furchenstich*  
type nomenclature: DF9  
application: DF9  
preservation: abraded  
fabric: 3  
description: *Furchenstich*; 2-3 very badly preserved lines  
dimensions (cm): wall thickness: 0,8

**cat. no. 46**

object ID: AT13/2/1/28  
form: decorated wall fragment  
type: incised  
type nomenclature: DF9  
application: DF9  
preservation: abraded  
fabric: 10  
description: *Furchenstich*; sets of lines (3-4 lines) in an acute angle or oblique  
dimensions (cm): wall thickness: 0,8

**cat. no. 47**

object ID: AT13/2/1/29  
form: decorated wall fragment  
type: grooved  
version: grooved  
type nomenclature: DF3  
application: DF3  
preservation: abraded  
fabric: 5  
description: Diam. shoulder: 12cm, 9%; horizontal set of lines (3 lines) from where two sets of lines (more

than 5 lines) start, which are diagonal to each other  
dimensions (cm): wall thickness: 0,6

**unit 3**

***open vessel***

**cat. no. 48**

object ID: AT13/3/1/2  
form: open vessel  
type: sloping rim  
version: inside swollen rim  
type nomenclature: OV1D  
application: DF9  
preservation: abraded  
fabric: 10  
description: diameter took at the neck; *Furchenstich*;  
lines on neck  
dimensions (cm): wall thickness: 0,6; diam. rim: 18,5; diam. rim, preserv. (%): 9

***Amphora***

**cat. no. 49**

object ID: AT13/3/1/4 Taf. 109.4.  
form: Amphora  
type: cylindrical neck - conical  
version: slightly thickened lip  
type nomenclature: A1B  
preservation: abraded  
fabric: 10  
dimensions (cm): wall thickness: 0,7; diam. rim: 20;  
diam. rim, preserv. (%): 5

**cat. no. 50**

object ID: AT13/3/1/5 Taf. 109.3.  
form: Amphora  
type: conical neck - outbent  
version: thinned lip  
type nomenclature: A2C  
preservation: abraded  
fabric: 4  
description: Var. concavely curved  
dimensions (cm): wall thickness: 0,5; diam. rim: 25;  
diam. rim, preserv. (%): 1

***Jar***

**cat. no. 51**

object ID: AT13/3/1/13  
form: Jar  
type: cylindrical neck - egg shaped  
version: slightly thickened lip  
type nomenclature: J3B  
application: PC1A, PC2A  
preservation: abraded  
fabric: 11  
description: PC1A, PC2A  
dimensions (cm): wall thickness: 1,2; diam. rim: 58;  
diam. rim, preserv. (%): 2,9

***Kantharos***

**cat. no. 52**

object ID: AT13/3/1/6 Taf. 109.6.

form: Kantharos  
type: cylindrical neck - globular  
version: regular rounded lip  
type nomenclature: K1A  
application: VH  
preservation: abraded  
fabric: 10  
dimensions (cm): wall thickness: 0,6

### ***deep bowl***

**cat. no. 53**  
object ID: AT13/3/1/1  
form: deep bowl  
type: funnel shaped neck  
version: bevelled rim, regular rounded lip  
type nomenclature: DB1F  
preservation: abraded  
fabric: 6  
dimensions (cm): wall thickness: 0,8; diam. rim: 32;  
diam. rim, preserv. (%): 19

### ***open vessel***

**cat. no. 54**  
object ID: AT13/3/1/2 Taf. 109.5.  
form: open vessel  
type: sloping rim  
version: inside swollen rim  
type nomenclature: OV1D  
application: DF9  
preservation: abraded  
fabric: 10  
description: diameter measured at neck; *Furchenstich*; lines at neck  
dimensions (cm): wall thickness: 0,6; diam. rim: 18,5; diam. rim, preserv. (%): 9

### ***closed vessel***

**cat. no. 55**  
object ID: AT13/3/1/17  
form: closed vessel  
version: regular rounded lip  
type nomenclature: CvA  
preservation: abraded  
fabric: 6  
dimensions (cm): wall thickness: 0,6

### ***Base***

**cat. no. 56**  
object ID: AT13/3/1/7 Taf. 110.1.  
form: Base  
type: curved base  
version: regular transition  
type nomenclature: B3A  
preservation: abraded  
fabric: 1  
dimensions (cm): wall thickness: 1; diam. base: 9;  
diam. base, preserv. (%): 26

**cat. no. 57**  
object ID: AT13/3/1/8 Taf. 110.2.

form: Base  
type: flat base  
version: sharp transition  
type nomenclature: B2A  
preservation: abraded  
fabric: 1  
dimensions (cm): wall thickness: 1; diam. base: 18;  
diam. base, preserv. (%): 3

### ***vertical handle***

**cat. no. 58**  
object ID: AT13/3/1/9  
form: vertical handle  
type: oval cross section  
version: undecorated  
type nomenclature: VH1B  
preservation: abraded  
fabric: 1  
dimensions (cm): width: 4; wall thickness: 0,8

### **cat. no. 59**

object ID: AT13/3/1/10  
form: vertical handle  
type: oval cross section  
version: undecorated  
type nomenclature: VH1B  
preservation: abraded  
fabric: 3  
dimensions (cm): width: 1,7; wall thickness: 0,5

### **cat. no. 60**

object ID: AT13/3/1/11  
form: vertical handle  
type: oval cross section  
version: undecorated  
type nomenclature: VH1B  
preservation: abraded  
fabric: 3  
dimensions (cm): width: 2,7; wall thickness: 0,7

### **cat. no. 61**

object ID: AT13/3/1/12  
form: vertical handle  
type: rhombic cross section  
version: undecorated  
type nomenclature: VH2A  
preservation: abraded  
fabric: 1  
dimensions (cm): width: 3,5

### ***decorated wall fragment***

**cat. no. 62**  
object ID: AT13/3/1/15  
form: decorated wall fragment  
type: *Furchenstich*  
type nomenclature: DF9  
application: DF9  
preservation: abraded  
fabric: 10  
description: *Furchenstich*; possibly rhombic motive;  
sets of diagonal lines in an sharp angle; lines

partly connected via hatching (ladder pattern)  
dimensions (cm): wall thickness: 0,7

## unit 4

### *Amphora*

#### **cat. no. 63**

object ID: AT13/4/1/9  
form: Amphora  
type: not definable  
version: bevelled rim, regular rounded lip  
type nomenclature: A0F  
preservation: abraded  
fabric: 6  
dimensions (cm): wall thickness: 0,8

#### **cat. no. 64**

object ID: AT13/4/1/12 Taf. 110.5.  
form: Amphora  
type: cylindrical neck - conical  
version: regular rounded lip  
type nomenclature: A2A  
preservation: secondary burn  
fabric: 6  
description: Var. concavely curved  
dimensions (cm): wall thickness: 0,8; diam. rim: 16;  
diam. rim, preserv. (%): 7

#### **cat. no. 65**

object ID: AT13/4/1/13  
form: Amphora  
type: cylindrical neck - conical  
version: regular rounded lip  
type nomenclature: A1A  
preservation: abraded  
fabric: 6  
dimensions (cm): wall thickness: 0,7

#### **cat. no. 66**

object ID: AT13/4/1/16  
form: Amphora  
type: cylindrical neck - conical  
version: inside swollen rim  
type nomenclature: A1D  
preservation: abraded  
fabric: 5  
dimensions (cm): wall thickness: 0,9

### *Jar*

#### **cat. no. 67**

object ID: AT13/4/1/5 Taf. 111.1.  
form: Jar  
type: narrow mouthed - conical  
version: slightly thickened lip  
type nomenclature: J2B  
preservation: secondary burn  
fabric: 4  
description: Var. concavely curved  
dimensions (cm): wall thickness: 0,9; diam. rim: 40;  
diam. rim, preserv. (%): 9

#### **cat. no. 68**

object ID: AT13/4/1/3 Taf. 110.8.  
form: Jar  
type: not definable  
version: T-rim  
type nomenclature: J0G  
preservation: abraded  
fabric: 4  
dimensions (cm): wall thickness: 1,7

#### **cat. no. 69**

object ID: AT13/4/1/1 Taf. 110.3.  
form: Jar  
type: narrow mouthed - conical  
version: regular rounded lip  
type nomenclature: J2A  
application: DF4A  
preservation: abraded  
fabric: 1  
description: DF4, Var. concavely curved  
dimensions (cm): wall thickness: 0,9; diam. rim: 26;  
diam. rim, preserv. (%): 8

### *Kantharos*

#### **cat. no. 70**

object ID: AT13/4/1/15  
form: Kantharos  
type: not definable  
version: regular rounded lip  
type nomenclature: K0A  
preservation: abraded  
fabric: 10  
dimensions (cm): wall thickness: 0,4

#### **cat. no. 71**

object ID: AT13/4/1/8 Taf. 110.6.  
form: Kantharos  
type: not definable  
version: regular rounded lip  
type nomenclature: K0A  
preservation: abraded  
fabric: 10  
dimensions (cm): wall thickness: 0,5

### *deep bowl*

#### **cat. no. 72**

object ID: AT13/4/1/2  
form: deep bowl  
type: cylindrical neck  
version: slightly thickened lip  
type nomenclature: DB2B  
preservation: abraded  
fabric: 13  
dimensions (cm): ; wall thickness: 0,6; diam. rim: 52;  
diam. rim, preserv. (%): 1,5

### *closed vessel*

#### **cat. no. 73**

object ID: AT13/4/1/30 Taf. 111.2.  
form: closed vessel



type: not definable  
type nomenclature: DF10  
application: DF10  
preservation: abraded  
fabric: 12  
description: Diam. at body: 28cm; cut out and *Furchenstich*, multiple solar symbols, seamed by cut-out triangles; sets of lines form hanging triangles plus diagonal sets of lines  
dimensions (cm): wall thickness: 0,7

### **Base**

**cat. no. 74**  
object ID: AT13/4/1/17 Taf. 111.3.  
form: Base  
type: stepped base  
version: curved  
type nomenclature: B1A  
preservation: abraded  
fabric: 1  
dimensions (cm): wall thickness: 1,3; diam. base: 12;  
diam. base, preserv. (%): 18

**cat. no. 75**  
object ID: AT13/4/1/19  
form: Base  
type: stepped base  
version: curved  
type nomenclature: B1A  
preservation: abraded  
fabric: 1  
dimensions (cm): wall thickness: 1,1

**cat. no. 76**  
object ID: AT13/4/1/20  
form: Base  
type: stepped base  
version: curved  
type nomenclature: B1A  
preservation: abraded  
fabric: 5  
dimensions (cm): wall thickness: 1; diam. base: 12;  
diam. base, preserv. (%): 12

**cat. no. 77**  
object ID: AT13/4/1/21  
form: Base  
type: flat base  
version: regular transition  
type nomenclature: B2B  
preservation: secondary burn  
fabric: 6

**cat. no. 78**  
object ID: AT13/4/1/18  
form: Base  
type: flat base

version: regular transition  
type nomenclature: B2B  
preservation: abraded  
fabric: 12  
dimensions (cm): wall thickness: 0,8

### **vertical handle**

**cat. no. 79**  
object ID: AT13/4/1/24  
form: vertical handle  
type: rhombic cross section  
version: undecorated  
type nomenclature: VH2A  
preservation:  
fabric: 5  
dimensions (cm): width: 1,6

**cat. no. 80**  
object ID: AT13/4/1/29  
form: vertical handle  
type: oval cross section  
version: undecorated  
type nomenclature: VH1B  
preservation: abraded  
fabric: 7

**cat. no. 81**  
object ID: AT13/4/1/26  
form: vertical handle  
type: oval cross section  
version: undecorated  
type nomenclature: VH1B  
preservation: abraded  
fabric: 7  
dimensions (cm): width: 2,6

**cat. no. 82**  
object ID: AT13/4/1/23  
form: vertical handle  
type: oval cross section  
version: undecorated  
type nomenclature: VH1B  
preservation:  
fabric: 1  
dimensions (cm): width: 3

**cat. no. 83**  
object ID: AT13/4/1/22  
form: vertical handle  
type: oval cross section  
version: undecorated  
type nomenclature: VH1B  
preservation: abraded  
fabric: 7  
dimensions (cm): width: 2,5; wall thickness: 0,5

**cat. no. 84**  
object ID: AT13/4/1/27  
form: vertical handle  
type: oval cross section

version: undecorated  
type nomenclature: VH1B  
preservation: abraded  
fabric: 2  
dimensions (cm): width: 4,3

### ***decorated wall fragment***

#### **cat. no. 85**

object ID: AT13/4/1/42  
form: decorated wall fragment  
type: not definable  
type nomenclature: DF0  
application: DF0  
preservation: abraded  
fabric: 13  
description: possibly *Furchenstich*; sets of lines  
dimensions (cm): wall thickness: 0,5

#### **cat. no. 86**

object ID: AT13/4/1/34  
form: decorated wall fragment  
type: *Furchenstich*  
version: grooved  
type nomenclature: DF9  
application: DF9  
preservation: abraded  
fabric: 10  
description: *Furchenstich*; sets of horizontal lines,  
with attached diagonal sets of lines  
dimensions (cm): wall thickness: 0,5

#### **cat. no. 87**

object ID: AT13/4/1/37 Taf. 110.7.  
form: decorated wall fragment  
type: incrustated  
version: grooved  
type nomenclature: DF9  
application: DF9  
preservation: abraded  
fabric: 7  
description: Diam 12, 10,5%; lines and attached to  
them diagonal lines (bundle)  
dimensions (cm): wall thickness: 1

## **unit 5**

### ***open vessel***

#### **cat. no. 88**

object ID: AT13/5/1/6  
form: open vessel  
version: regular rounded lip  
type nomenclature: OV1A  
preservation: abraded  
fabric: 1  
dimensions (cm): wall thickness: 0,9

#### **cat. no. 89**

object ID: AT13/5/1/14 Taf. 112.5.  
form: hand-hold  
type: hourglass shaped  
version: complex

type nomenclature: H4A  
application: PC3A  
preservation: abraded  
fabric: 1  
description: PC1 with knob  
dimensions (cm): wall thickness: 1

### ***Amphora***

#### **cat. no. 90**

object ID: AT13/5/1/3 Taf. 112.3.  
form: Amphora  
type: cylindrical neck - conical  
version: thinned lip  
type nomenclature: A1C  
preservation: abraded  
fabric: 6  
description: Var. concavely curved  
dimensions (cm): wall thickness: 0,75; diam. rim: 14;  
diam. rim, preserv. (%): 5

#### **cat. no. 91**

object ID: AT13/5/1/4  
form: Amphora  
type: not definable  
version: regular rounded lip  
type nomenclature: A0A  
preservation: secondary burn  
fabric: 6  
dimensions (cm): wall thickness: 1,2

### ***jar***

#### **cat. no. 92**

object ID: AT13/5/1/2 Taf. 112.2.  
form: jar  
type: not definable  
version: T-rim  
type nomenclature: J0G  
preservation: abraded  
fabric: 4  
dimensions (cm): wall thickness: 1,6; diam. rim: 28;  
diam. rim, preserv. (%): 7

### ***deep bowl***

#### **cat. no. 93**

object ID: AT13/5/1/1 Taf. 112.1.  
form: deep bowl  
type: not definable  
version: regular rounded lip  
type nomenclature: DB0A  
preservation: abraded  
fabric: 6  
dimensions (cm): wall thickness: 0,8; diam. rim: 29;  
diam. rim, preserv. (%): 6

### ***open vessel***

#### **cat. no. 94**

object ID: AT13/5/1/6  
form: open vessel  
version: regular rounded lip  
type nomenclature: OV1A

preservation: abraded  
fabric: 1  
dimensions (cm): wall thickness: 0,9

### ***closed vessel***

**cat. no. 95**  
object ID: AT13/5/1/17 Taf. 112.4.  
form: closed vessel  
type: grooved and *Furchenstich*  
type nomenclature: DF6  
application: DF6  
preservation: secondary burn  
fabric: 6  
description: max diam: 30cm; grooves and *Furchenstich*; horizontal set of lines and attached to them: diagonal sets of lines  
dimensions (cm): wall thickness: 0,8

**cat. no. 96**  
object ID: AT13/5/1/5  
form: closed vessel  
version: thinned lip  
type nomenclature: CvC  
preservation:  
fabric: 10  
dimensions (cm): wall thickness: 0,4

### ***Base***

**cat. no. 97**  
object ID: AT13/5/1/9  
form: Base  
type: stepped base  
version: curved  
type nomenclature: B1A  
preservation: abraded  
fabric: 7

**cat. no. 98**  
object ID: AT13/5/1/10  
form: Base  
type: slightly stepped  
version: curved  
type nomenclature: B4A  
preservation: abraded  
fabric: 10  
dimensions (cm): wall thickness: 0,6

**cat. no. 99**  
object ID: AT13/5/1/11  
form: Base  
type: flat base  
version: regular transition  
type nomenclature: B2B  
preservation: secondary burn  
fabric: 10  
dimensions (cm): wall thickness: 0,4; diam. base: 4;  
diam. base, preserv. (%): 100

**cat. no. 100**  
object ID: AT13/5/1/12  
form: Base  
type: slightly stepped  
version: curved  
type nomenclature: B4A  
preservation: abraded  
fabric: 6  
dimensions (cm): wall thickness: 0,6

**cat. no. 101**  
object ID: AT13/5/1/8 Taf. 112.6.  
form: base  
type: flat base  
version: flat  
type nomenclature: B2B  
preservation: abraded  
fabric: 4  
dimensions (cm): wall thickness: 1,1; diam. base: 12;  
diam. base, preserv. (%): 10

### ***vertical handle***

**cat. no. 102**  
object ID: AT13/5/1/15  
form: vertical handle  
type: oval cross section  
version: undecorated  
type nomenclature: VH1B  
preservation: abraded  
fabric: 14  
dimensions (cm): width: 2

### ***decorated wall fragment***

**cat. no. 103**  
object ID: AT13/5/1/16  
form: decorated wall fragment  
type: *Furchenstich*  
type nomenclature: DF9  
application: DF9  
preservation: abraded  
fabric: 10  
description: *Furchenstich*; set of lines (3 lines)  
dimensions (cm): wall thickness: 0,5

### ***plastic cordon***

**cat. no. 104**  
object ID: AT13/5/1/13  
form: plastic cordon  
type: simple  
version: open circle  
type nomenclature: PC2B  
application: PC2B  
preservation: abraded  
fabric: 2  
description: plastic cordon with unclear position  
dimensions (cm): wall thickness: 1,2; diam. base: 9,7

## unit 6

### *open vessel*

#### cat. no. 105

object ID: AT13/6/1/8  
form: open vessel  
version: regular rounded lip  
type nomenclature: Ov1A  
preservation: abraded  
fabric: 10  
dimensions (cm): wall thickness: 0,6

#### cat. no. 106

object ID: AT13/6/1/27 Taf. 113.6.  
form: baking pan  
type nomenclature: BP  
preservation: secondary burn  
fabric: 8  
dimensions (cm): wall thickness: 2,9

### *Amphora*

#### cat. no. 107

object ID: AT13/6/1/11  
form: Amphora  
type: cylindrical neck - straight  
version: bevelled rim, regular rounded lip  
type nomenclature: A3D  
preservation: abraded  
fabric: 12  
dimensions (cm): wall thickness: 0,6; diam. rim: 17;  
diam. rim, preserv. (%): 3

#### cat. no. 108

object ID: AT13/6/1/4  
form: Amphora  
type: cylindrical neck - conical  
version: regular rounded lip  
type nomenclature: A1A  
preservation: abraded  
fabric: 7  
dimensions (cm): wall thickness: 0,6; diam. rim: 16;  
diam. rim, preserv. (%): 8

#### cat. no. 109

object ID: AT13/6/1/5  
form: Amphora  
type: conical neck - bend out  
version: regular rounded lip  
type nomenclature: A2A  
preservation: abraded  
fabric: 13  
description: medium burnished surface  
dimensions (cm): wall thickness: 0,8; diam. rim: 18;  
diam. rim, preserv. (%): 14

### *jar*

#### cat. no. 110

object ID: AT13/6/1/1 Taf. 113.3.  
form: jar  
type: narrow mouthed - concave  
version: squared lip

type nomenclature: J1E  
application: PC1A  
preservation: abraded  
fabric: 4  
description: PC1A; Var. concavely curved  
dimensions (cm): wall thickness: 1,1; diam. rim: 40;  
diam. rim, preserv. (%): 9

#### cat. no. 111

object ID: AT13/6/1/7  
form: Jar  
type: narrow mouthed - conical  
version: bevelled rim, regular rounded lip  
type nomenclature: J2A  
preservation: abraded  
fabric: 12  
dimensions (cm): wall thickness: 0,8

#### cat. no. 112

object ID: AT13/6/1/2 Taf. 113.1.  
form: jar  
type: narrow mouthed - conical  
version: regular rounded lip  
type nomenclature: J2A  
preservation: abraded  
fabric: 2  
description: Var. concavely curved with shoulder-car-  
ination  
dimensions (cm): wall thickness: 1,4; diam. rim: 45;  
diam. rim, preserv. (%): 7

#### cat. no. 113

object ID: AT13/6/1/3 Taf. 113.2.  
form: jar  
type: narrow mouthed - conical  
version: T-rim  
type nomenclature: J2G  
preservation: abraded  
fabric: 1  
description: Var. concavely curved  
dimensions (cm): wall thickness: 1,8; diam. rim: 34;  
diam. rim, preserv. (%): 10

### *shallow bowl*

#### cat. no. 114

object ID: AT13/6/1/6 Taf. 113.4.  
form: shallow bowl  
type: slightly inverted rim  
version: thinned lip  
type nomenclature: SB2C  
application: DF9, DF14  
preservation:  
fabric: 4  
description: spiral motive with triangle  
dimensions (cm): wall thickness: 0,9

### *open vessel*

#### cat. no. 115

object ID: AT13/6/1/8  
form: open vessel  
version: regular rounded lip

type nomenclature: Ov1A  
preservation: abraded  
fabric: 10  
dimensions (cm): wall thickness: 0,6

### ***closed vessel***

#### **cat. no. 116**

object ID: AT13/6/1/9  
form: closed vessel  
version: at rim  
type nomenclature: CvA  
preservation: abraded  
fabric: 6  
dimensions (cm): wall thickness: 0,9

#### **cat. no. 117**

object ID: AT13/6/1/22  
form: closed vessel  
type: not definable  
type nomenclature: CV00  
application: DF2, VH1B  
preservation: secondary burn  
fabric: 10  
description: incised sets of lines in an right angle  
dimensions (cm): width: 2,4; wall thickness: 0,7

#### **cat. no. 118**

object ID: AT13/6/1/10  
form: closed vessel  
version: regular rounded lip  
type nomenclature: CvA  
preservation: abraded  
fabric: 4  
description: medium burnished surface- outside  
dimensions (cm): wall thickness: 0,6

### ***Base***

#### **cat. no. 119**

object ID: AT13/6/1/12  
form: Base  
type: flat base  
version: regular transition  
type nomenclature: B2B  
preservation: abraded  
fabric: 1  
dimensions (cm): wall thickness: 1,1; diam. base: 10;  
diam. base, preserv. (%): 25

#### **cat. no. 120**

object ID: AT13/6/1/13  
form: Base  
type: slightly stepped  
version: curved  
type nomenclature: B4A  
preservation: abraded  
fabric: 5  
dimensions (cm): wall thickness: 0,5; diam. base: 10;  
diam. base, preserv. (%): 23

### ***vertical handle***

#### **cat. no. 121**

object ID: AT13/6/1/21  
form: vertical handle  
type: oval cross section  
version: undecorated  
type nomenclature: VH1B  
preservation: abraded  
fabric: 2  
dimensions (cm): width: 2,5

#### **cat. no. 122**

object ID: AT13/6/1/14  
form: vertical handle  
type: oval cross section  
version: undecorated  
type nomenclature: VH1B  
preservation: abraded  
fabric: 3  
dimensions (cm): width: 2,5; wall thickness: 0,6

#### **cat. no. 123**

object ID: AT13/6/1/15 Taf. 114.1.  
form: vertical handle  
type: oval cross section  
version: undecorated  
type nomenclature: VH1B  
preservation: abraded  
fabric: 10  
dimensions (cm): width: 2,4

#### **cat. no. 124**

object ID: AT13/6/1/16  
form: vertical handle  
type: rhombic cross section  
version: undecorated  
type nomenclature: VH2A  
preservation: abraded  
fabric: 3  
dimensions (cm): width: 3,5; wall thickness: 0,8

#### **cat. no. 125**

object ID: AT13/6/1/17  
form: vertical handle  
type: oval cross section  
version: undecorated  
type nomenclature: VH1B  
preservation: abraded  
fabric: 3  
dimensions (cm): width: 3,6

#### **cat. no. 126**

object ID: AT13/6/1/18  
form: vertical handle  
type: round cross section  
version: undecorated  
type nomenclature: VH3A  
preservation: abraded  
fabric: 12  
dimensions (cm): width: 2; wall thickness: 0,7

**cat. no. 127**

object ID: AT13/6/1/20  
 form: vertical handle  
 type: oval cross section  
 version: undecorated  
 type nomenclature: VH1B  
 preservation: abraded  
 fabric: 6  
 dimensions (cm): width: 3; wall thickness: 0,6

**cat. no. 128**

object ID: AT13/6/1/26  
 form: vertical handle  
 type: not definable  
 version: undecorated  
 type nomenclature: VH0  
 preservation: abraded  
 fabric: 0  
 description: coarse surface, roughly smoothed, medium tempered, orange-red  
 dimensions (cm): width: 5

**cat. no. 129**

object ID: AT13/6/1/19  
 form: vertical handle  
 type: oval cross section  
 version: undecorated  
 type nomenclature: VH1B  
 preservation: abraded  
 fabric: 12  
 dimensions (cm): width: 2,7

***decorated wall fragment*****cat. no. 130**

object ID: AT13/6/1/24  
 form: decorated wall fragment  
 type: incrustated  
 version: grooved  
 type nomenclature: DF1E  
 preservation: abraded  
 fabric: 5  
 dimensions (cm): wall thickness: 0,7

**cat. no. 131**

object ID: AT13/6/1/25 Taf. 113.5.  
 form: decorated wall fragment  
 type: impressed  
 version: dots  
 type nomenclature: DF4B  
 application: DF4B  
 preservation: abraded  
 fabric: 4  
 description: impressed dots  
 dimensions (cm): wall thickness: 1,2

**unit 7*****open vessel*****cat. no. 132**

object ID: AT13/7/1/14  
 form: open vessel

version: regular rounded lip  
 type nomenclature: Ov1A  
 preservation: abraded  
 fabric: 4  
 dimensions (cm): wall thickness: 0,8

***Amphora*****cat. no. 133**

object ID: AT13/7/1/9  
 form: Amphora  
 type: cylindrical neck - straight  
 version: bead rim  
 type nomenclature: A3H  
 preservation: abraded  
 fabric: 3  
 dimensions (cm): wall thickness: 0,8; diam. rim: 20;  
 diam. rim, preserv. (%): 10

**cat. no. 134**

object ID: AT13/7/1/8  
 form: Amphora  
 type: cylindrical neck - conical  
 version: slightly thickened lip  
 type nomenclature: A1B  
 preservation: secondary burn  
 fabric: 5  
 description: outer surface medium burnished  
 dimensions (cm): wall thickness: 1,1

**cat. no. 135**

object ID: AT13/7/1/16  
 form: Amphora  
 type: cylindrical neck - conical  
 version: regular rounded lip  
 type nomenclature: A1A  
 preservation: abraded  
 fabric: 6  
 description: attached handle on the rim?  
 dimensions (cm): wall thickness: 0,8; diam. rim: 12;  
 diam. rim, preserv. (%): 26

**cat. no. 136**

object ID: AT13/7/1/1 Taf. 114.2.  
 form: Amphora  
 type: conical neck - bend out  
 version: regular rounded lip  
 type nomenclature: A2A  
 preservation: secondary burn  
 fabric: 4  
 description: Var. straight funnel-shaped  
 dimensions (cm): wall thickness: 1; diam. rim: 23;  
 diam. rim, preserv. (%): 5,5

**cat. no. 137**

object ID: AT13/7/1/2  
 form: Amphora  
 type: cylindrical neck - conical  
 version: bevelled rim, regular rounded lip  
 type nomenclature: A1D  
 preservation: abraded  
 fabric: 6

dimensions (cm): wall thickness: 0,9; diam. rim: 14;  
diam. rim, preserv. (%): 8

### *jar*

**cat. no. 138**

object ID: AT13/7/1/7 Taf. 114.4.  
form: jar  
type: narrow mouthed - concave  
version: regular rounded lip  
type nomenclature: J1A  
preservation: secondary burn  
fabric: 7  
description: outer surface and inner surface (upper part) medium burnished; Var. concavely curved  
dimensions (cm): wall thickness: 1,4; diam. rim: 24;  
diam. rim, preserv. (%): 12

**cat. no. 139**

object ID: AT13/7/1/10  
form: Jar  
type: narrow mouthed - conical  
version: slightly thickened lip  
type nomenclature: J2B  
preservation: abraded  
fabric: 4  
description: surface roughly smoothed  
dimensions (cm): wall thickness: 1,4; diam. rim: 28;  
diam. rim, preserv. (%): 5

**cat. no. 140**

object ID: AT13/7/1/12  
form: Jar  
type: narrow mouthed - concave  
version: regular rounded lip  
type nomenclature: J1A  
application: PC1A  
preservation: abraded  
fabric: 1  
description: PC1A  
dimensions (cm): wall thickness: 1,3

**cat. no. 141**

object ID: AT13/7/1/13  
form: Jar  
type: narrow mouthed - concave  
version: regular rounded lip  
type nomenclature: J1A  
application: PC1A  
preservation: abraded  
fabric: 2  
description: PC1A  
dimensions (cm): wall thickness: 1,3; diam. rim: 20;  
diam. rim, preserv. (%): 6

**cat. no. 142**

object ID: AT13/7/1/15  
form: jar  
type: narrow mouthed - conical  
version: bead rim  
type nomenclature: J2H  
preservation: abraded

fabric: 3  
description: outer surface roughly smoothed; Var. concavely curved with shoulder-carination  
dimensions (cm): wall thickness: 1,5; diam. rim: 40;  
diam. rim, preserv. (%): 5

**cat. no. 143**

object ID: AT13/7/1/21  
form: Jar  
type: narrow mouthed - concave  
version: regular rounded lip  
type nomenclature: J1A  
application: PC1A  
preservation: abraded  
fabric: 1  
description: PC1A  
dimensions (cm): wall thickness: 0,8; diam. rim: 50;  
diam. rim, preserv. (%): 5,3

### *jug*

**cat. no. 144**

object ID: AT13/7/1/5 Taf. 114.5.  
form: jug  
type: narrow mouthed  
version: thinned lip  
type nomenclature: Ju2C  
application: DF9  
preservation: abraded  
fabric: 10  
description: at rim 2 lines which run vertically downwards, small spiral  
dimensions (cm): wall thickness: 0,4

### *open vessel*

**cat. no. 145**

object ID: AT13/7/1/14  
form: open vessel  
version: regular rounded lip  
type nomenclature: Ov1A  
preservation: abraded  
fabric: 4  
dimensions (cm): wall thickness: 0,8;

### *closed vessel*

**cat. no. 146**

object ID: AT13/7/1/18  
form: closed vessel  
version: regular rounded lip  
type nomenclature: Cv0A  
preservation: abraded  
fabric: 4  
dimensions (cm): wall thickness: 0,9

### *Rim*

**cat. no. 147**

object ID: AT13/7/1/19  
form: Rim  
type: not definable  
version: regular rounded lip  
type nomenclature: R0A

preservation: abraded  
fabric: 2  
dimensions (cm): wall thickness: 1,4

**cat. no. 148**

object ID: AT13/7/1/20  
form: Rim  
type: not definable  
version: regular rounded lip  
type nomenclature: R0A  
preservation: abraded  
fabric: 3  
dimensions (cm): wall thickness: 0,8

**cat. no. 149**

object ID: AT13/7/1/4  
form: Rim  
type: not definable  
version: regular rounded lip  
type nomenclature: R0A  
preservation: abraded  
fabric: 13  
dimensions (cm): wall thickness: 0,6

***Base***

**cat. no. 150**

object ID: AT13/7/1/25  
form: Base  
type: stepped base  
version: curved  
type nomenclature: B1A  
preservation: abraded  
fabric: 1  
dimensions (cm): wall thickness: 1,4; diam. base: 12;  
diam. base, preserv. (%): 19

**cat. no. 151**

object ID: AT13/7/1/26  
form: Base  
type: flat base  
version: regular transition  
type nomenclature: B2B  
preservation: abraded  
fabric: 14  
dimensions (cm): wall thickness: 0,8; diam. base: 7;  
diam. base, preserv. (%): 100

**cat. no. 152**

object ID: AT13/7/1/22  
form: Base  
type: slightly stepped  
version: curved  
type nomenclature: B4A  
preservation: abraded  
fabric: 5  
dimensions (cm): wall thickness: 1; diam. base: 10;  
diam. base, preserv. (%): 26

**cat. no. 153**

object ID: AT13/7/1/23  
form: Base  
type: flat base  
version: regular transition  
type nomenclature: B2B  
preservation: abraded  
fabric: 12  
dimensions (cm): wall thickness: 0,8

**cat. no. 154**

object ID: AT13/7/1/24  
form: Base  
type: flat base  
version: regular transition  
type nomenclature: B2B  
preservation: abraded  
fabric: 1  
dimensions (cm): wall thickness: 1,2

**cat. no. 155**

object ID: AT13/7/1/27  
form: base  
type: stepped base  
version: curved  
type nomenclature: B1A  
preservation: abraded  
fabric: 1  
dimensions (cm): wall thickness: 1,3; diam. base: 16;  
diam. base, preserv. (%): 14

***vertical handle***

**cat. no. 156**

object ID: AT13/7/1/32  
form: vertical handle  
type: oval cross section  
version: undecorated  
type nomenclature: VH1B  
preservation: abraded  
fabric: 3  
dimensions (cm): width: 3,2

**cat. no. 157**

object ID: AT13/7/1/41 Taf. 114.6.  
form: vertical handle  
type: flattened-oval cross section  
version: undecorated  
type nomenclature: VH4A  
preservation: abraded  
fabric: 14  
description: construction pin  
dimensions (cm): length: 9,4; width: 2,1



**cat. no. 158**

object ID: AT13/7/1/40  
form: vertical handle  
type: round cross section  
version: undecorated  
type nomenclature: VH3A  
preservation: abraded  
fabric: 1  
dimensions (cm): width: 3,1

**cat. no. 159**

object ID: AT13/7/1/39  
form: vertical handle  
type: oval cross section  
version: undecorated  
type nomenclature: VH1B  
preservation: abraded  
fabric: 6  
dimensions (cm): width: 2,4

**cat. no. 160**

object ID: AT13/7/1/38  
form: vertical handle  
type: oval cross section  
version: undecorated  
type nomenclature: VH1B  
preservation:  
fabric: 1  
description: construction: pierced handle  
dimensions (cm): width: 3,7

**cat. no. 161**

object ID: AT13/7/1/36  
form: vertical handle  
type: oval cross section  
version: undecorated  
type nomenclature: VH1B  
preservation: abraded  
fabric: 6  
dimensions (cm): width: 1,8

**cat. no. 162**

object ID: AT13/7/1/33  
form: vertical handle  
type: oval cross section  
version: undecorated  
type nomenclature: VH1B  
preservation: abraded  
fabric: 6  
dimensions (cm): width: 2,6

**cat. no. 163**

object ID: AT13/7/1/31  
form: vertical handle  
type: oval cross section  
version: undecorated  
type nomenclature: VH1B  
preservation: abraded  
fabric: 14  
description: strab handle  
dimensions (cm): width: 3,2

**cat. no. 164**

object ID: AT13/7/1/30  
form: vertical handle  
type: oval cross section  
version: undecorated  
type nomenclature: VH1B  
preservation: abraded  
fabric: 2  
dimensions (cm): width: 3,6

**cat. no. 165**

object ID: AT13/7/1/29  
form: vertical handle  
type: oval cross section  
version: undecorated  
type nomenclature: VH1B  
preservation: abraded  
fabric: 5  
dimensions (cm): width: 4,1; wall thickness: 0,8

**cat. no. 166**

object ID: AT13/7/1/28  
form: vertical handle  
type: rhombic cross section  
version: undecorated  
type nomenclature: VH2A  
preservation: abraded  
fabric: 5  
dimensions (cm): width: 3,9; wall thickness: 1,4

**cat. no. 167**

object ID: AT13/7/1/43  
form: vertical handle  
type: oval cross section  
version: undecorated  
type nomenclature: VH1B  
preservation: abraded  
fabric: 2  
dimensions (cm): width: 3,6

**cat. no. 168**

object ID: AT13/7/1/44  
form: vertical handle  
type: oval cross section  
version: decorated  
type nomenclature: VH1A  
application: DF7  
preservation: abraded  
fabric: 6  
description: rectangular motive  
dimensions (cm): width: 2,7

**cat. no. 169**

object ID: AT13/7/1/34  
form: vertical handle  
type: oval cross section  
version: undecorated  
type nomenclature: VH1B  
preservation: abraded  
fabric: 6  
dimensions (cm): width: 4

**cat. no. 170**  
object ID: AT13/7/1/42  
form: vertical handle  
type: oval cross section  
version: undecorated  
type nomenclature: VH1B  
preservation: abraded  
fabric: 2  
dimensions (cm): width: 3,9; wall thickness: 1,9

### ***handle - undefined***

**cat. no. 171**  
object ID: AT13/7/1/37  
form: handle - undefined  
type: oval cross section  
version: undecorated  
type nomenclature: H1A  
preservation: abraded  
fabric: 10  
dimensions (cm): width: 1,6

**cat. no. 172**  
object ID: AT13/7/1/35  
form: handle - undefined  
type: oval cross section  
version: undecorated  
type nomenclature: H1A  
preservation: abraded  
fabric: 1  
dimensions (cm): width: 3,2

### ***decorated wall fragment***

**cat. no. 173**  
object ID: AT13/7/1/45  
form: decorated wall fragment  
type: *Furchenstich*  
type nomenclature: DF9  
application: DF9  
preservation: abraded  
fabric: 6  
description: *Furchenstich*; horizontal set of lines, attached to that: diagonal sets of lines  
dimensions (cm): wall thickness: 1,1

**cat. no. 174**  
object ID: AT13/7/1/46  
form: decorated wall fragment  
type: grooved and *Furchenstich*  
type nomenclature: DF6  
application: DF6  
preservation: abraded  
fabric: 10  
description: grooves and *Furchenstich*; set of lines with partly hatched lines (ladder pattern)  
dimensions (cm): wall thickness: 0,6

**cat. no. 175**  
object ID: AT13/7/1/47  
form: decorated wall fragment  
type: grooved and *Furchenstich*

type nomenclature: DF6  
application: DF6  
preservation: abraded  
fabric: 6  
description: grooved and *Furchenstich*; diagonal set of lines  
dimensions (cm): wall thickness: 0,7

**cat. no. 176**  
object ID: AT13/7/1/48  
form: decorated wall fragment  
type: *Furchenstich*  
type nomenclature: DF9  
application: DF9  
preservation: abraded  
fabric: 13  
description: *Furchenstich*; triangular motive formed by lines; badly preserved  
dimensions (cm): wall thickness: 0,8

## **unit 8**

### ***Amphora***

**cat. no. 177**  
object ID: AT12/8/1/11  
form: Amphora  
type: conical neck - bend out  
version: regular rounded lip  
type nomenclature: A2A  
preservation: abraded  
fabric: 5

**cat. no. 178**  
object ID: AT12/8/1/32  
form: Amphora  
type: cylindrical neck - straight  
version: slightly thickened lip  
type nomenclature: A3B  
preservation: abraded  
fabric: 7  
dimensions (cm): wall thickness: 0,7; diam. rim: 16; diam. rim, preserv. (%): 12

**cat. no. 179**  
object ID: AT12/8/1/28 Taf. 115.2.  
form: Amphora  
type: cylindrical neck - conical  
version: slightly thickened lip  
type nomenclature: A1B  
preservation: abraded  
fabric: 7  
description: Var. concavely curved  
dimensions (cm): ; wall thickness: 1,2; diam. rim: 40; diam. rim, preserv. (%): 6,5

**cat. no. 180**  
object ID: AT12/8/1/12  
form: Amphora  
type: not definable  
version: slightly thickened lip

type nomenclature: A0B  
preservation: abraded  
fabric: 6  
dimensions (cm): ; wall thickness: 0,8

**cat. no. 181**

object ID: AT12/8/1/4  
form: Amphora  
type: cylindrical neck - conical  
version: regular rounded lip  
type nomenclature: A1A  
preservation: abraded  
fabric: 7  
dimensions (cm): wall thickness: 0,9; diam. rim: 20;  
diam. rim, preserv. (%): 6

**cat. no. 182**

object ID: AT12/8/1/3  
form: Amphora  
type: not definable  
version: regular rounded lip  
type nomenclature: A0A  
preservation: abraded  
fabric: 6  
dimensions (cm): wall thickness: 1,1

**Jar**

**cat. no. 183**

object ID: AT12/8/1/10  
form: Jar  
type: narrow mouthed - conical  
version: regular rounded lip  
type nomenclature: J2A  
preservation: abraded  
fabric: 6  
dimensions (cm): ; wall thickness: 0,9; diam. rim: 30;  
diam. rim, preserv. (%): 6

**cat. no. 184**

object ID: AT12/8/1/1  
form: Jar  
type: narrow mouthed - concave  
version: regular rounded lip  
type nomenclature: J1A  
application: PC1A  
preservation: abraded  
fabric: 4  
description: PC1A  
dimensions (cm): wall thickness: 0,7; diam. rim: 26;  
diam. rim, preserv. (%): 4

**cat. no. 185**

object ID: AT12/8/1/2  
form: Jar  
type: narrow mouthed - concave  
version: slightly thickened lip  
type nomenclature: J1B  
preservation: abraded  
fabric: 3  
dimensions (cm): wall thickness: 1,5; diam. rim: 50;  
diam. rim, preserv. (%): 7

**shallow bowl**

**cat. no. 186**

object ID: AT12/8/1/8 Taf. 115.1.  
form: shallow bowl  
type: s-shaped  
version: thinned lip  
type nomenclature: SB1C  
preservation: abraded  
fabric: 12  
dimensions (cm): wall thickness: 0,7; diam. rim: 27;  
diam. rim, preserv. (%): 3,5

**closed vessel**

**cat. no. 187**

object ID: AT12/8/1/7  
form: closed vessel  
version: regular rounded lip  
type nomenclature: CvA  
preservation: abraded  
fabric: 5  
dimensions (cm): wall thickness: 1,1

**cat. no. 188**

object ID: AT12/8/1/30 Taf. 115.4.  
form: closed vessel  
type: Cut out and *Furchenstich*  
type nomenclature: DF10  
application: DF10preservation: abraded  
fabric: 13  
description: Cut out and *Furchenstich*; possibly solar-  
motive seamed by cut-out triangles  
dimensions (cm): wall thickness: 0,9

**cat. no. 189**

object ID: AT12/8/1/5  
form: closed vessel  
version: regular rounded lip  
type nomenclature: CvA  
preservation: abraded  
fabric: 1  
dimensions (cm): wall thickness: 1,2

**cat. no. 190**

object ID: AT12/8/1/29 Taf. 115.3.  
form: closed vessel  
type: incised and *Furchenstich*  
type nomenclature: DF7  
application: DF7  
preservation: abraded  
fabric: 10  
description: incised and *Furchenstich*; sets of lines  
forming probably a triangle; lines are connected via  
shorter lines  
dimensions (cm): wall thickness: 0,6

**Base**

**cat. no. 191**

object ID: AT12/8/1/16  
form: Base  
type: flat base

version: regular transition  
type nomenclature: B2B  
preservation: abraded  
fabric: 7  
dimensions (cm): wall thickness: 1,2

### ***vertical handle***

#### **cat. no. 192**

object ID: AT12/8/1/20  
form: vertical handle  
type: oval cross section  
version: undecorated  
type nomenclature: VH1B  
preservation: abraded  
fabric: 1  
description: construction: pierced handle  
dimensions (cm): width: 3,5

#### **cat. no. 193**

object ID: AT12/8/1/24  
form: vertical handle  
type: oval cross section  
version: undecorated  
type nomenclature: VH1B  
preservation: abraded  
fabric: 7  
dimensions (cm): width: 3,5; wall thickness: 0,9

#### **cat. no. 194**

object ID: AT12/8/1/18  
form: vertical handle  
type: oval cross section  
version: undecorated  
type nomenclature: VH1B  
preservation: abraded  
fabric: 1  
description: construction: pierced handle  
dimensions (cm): width: 3,5

#### **cat. no. 195**

object ID: AT12/8/1/23  
form: vertical handle  
type: rhombic cross section  
version: undecorated  
type nomenclature: VH2A  
preservation: abraded  
fabric: 6  
dimensions (cm): width: 2,4

### ***handle - undefined***

#### **cat. no. 196**

object ID: AT12/8/1/21  
form: handle - undefined  
type: oval cross section  
version: undecorated  
type nomenclature: H1A  
preservation: abraded  
fabric: 1  
dimensions (cm): width: 3,4

#### **cat. no. 197**

object ID: AT12/8/1/19  
form: handle - undefined  
type: oval cross section  
version: undecorated  
type nomenclature: H1A  
preservation: abraded  
fabric: 2  
dimensions (cm): width: 3,2;

#### **cat. no. 198**

object ID: AT12/8/1/17  
form: handle - undefined  
type: oval cross section  
version: undecorated  
type nomenclature: H1A  
preservation: abraded  
fabric: 1  
description: construction: pierced handle  
dimensions (cm): width: 3,9

#### **cat. no. 199**

object ID: AT12/8/1/22  
form: handle - undefined  
type: oval cross section  
version: undecorated  
type nomenclature: H1A  
preservation: abraded  
fabric: 12  
dimensions (cm): width: 1,8

### ***decorated wall fragment***

#### **cat. no. 200**

object ID: AT12/8/1/27 Taf. 11.6.  
form: decorated wall fragment  
type: incised and *Furchenstich*  
type nomenclature: DF7  
application: DF7  
preservation: abraded  
fabric: 12  
description: incised and *Furchenstich*; set of lines, underneath a row of dots  
dimensions (cm): wall thickness: 0,7

#### **cat. no. 201**

object ID: AT12/8/1/25 Taf. 115.5.  
form: decorated wall fragment  
type: Cut out and *Furchenstich*  
type nomenclature: DF10  
application: DF10  
preservation: abraded  
fabric: 4  
description: *Furchenstich*; triangular ornament composed by lines, filled with triangular cut-out motives  
dimensions (cm): wall thickness: 0,9

#### **cat. no. 202**

object ID: AT12/8/1/33  
form: decorated wall fragment  
type: grooved and *Furchenstich*  
type nomenclature: DF6

application: DF6  
preservation: abraded  
fabric: 7  
description: grooves and *Furchenstich*; set of lines  
dimensions (cm): wall thickness: 0,7

**cat. no. 203**

object ID: AT12/8/1/26  
form: decorated wall fragment  
type: grooved  
type nomenclature: DF3  
application: DF3  
preservation: abraded  
fabric: 5  
description: grooves, set of lines  
dimensions (cm): wall thickness: 0,4

**unit 9**

***open vessel***

**cat. no. 204**

object ID: AT13/9/1/11  
form: open vessel  
version: regular rounded lip  
type nomenclature: OV1A  
preservation: abraded  
fabric: 10  
dimensions (cm): wall thickness: 0,5

***Amphora***

**cat. no. 205**

object ID: AT13/9/1/5  
form: Amphora  
type: cylindrical neck - conical  
version: slightly thickened lip  
type nomenclature: A1B  
preservation: secondary burn  
fabric: 6  
dimensions (cm): wall thickness: 1,1; diam. rim: 24;  
diam. rim, preserv. (%): 6

**cat. no. 206**

object ID: AT13/9/1/32 Taf. 116.1.  
form: Amphora  
type: cylindrical neck - conical  
version: regular rounded lip  
type nomenclature: A1A  
preservation: secondary burn  
fabric: 5  
description: Var. concavely curved  
dimensions (cm): wall thickness: 0,7; diam. rim: 15;  
diam. rim, preserv. (%): 12

**cat. no. 207**

object ID: AT13/9/1/1  
form: Amphora  
type: cylindrical neck - conical  
version: bevelled rim, regular rounded lip  
type nomenclature: A1F  
preservation: abraded  
fabric: 6

dimensions (cm): wall thickness: 1,1

**cat. no. 208**

object ID: AT13/9/1/15  
form: Amphora  
type: conical neck - bend out  
version: regular rounded lip  
type nomenclature: A2A  
preservation: abraded  
fabric: 12  
dimensions (cm): wall thickness: 0,7

***jar***

**cat. no. 209**

object ID: AT13/9/1/31 Taf. 115.7.  
form: jar  
type: cylindrical neck - egg shaped  
version: bead rim  
type nomenclature: J3H  
preservation: abraded  
fabric: 7  
dimensions (cm): wall thickness: 0,9; diam. rim: 22;  
diam. rim, preserv. (%): 5

**cat. no. 210**

object ID: AT13/9/1/3 Taf. 116.3.  
form: Jar  
type: narrow mouthed - concave  
version: regular rounded lip  
type nomenclature: J1A  
application: PC1A  
preservation: abraded  
fabric: 1  
description: PC1A; Var. straight conical  
dimensions (cm): ; wall thickness: 1,3; diam. rim: 34;  
diam. rim, preserv. (%): 3,8

***deep bowl***

**cat. no. 211**

object ID: AT13/9/1/13 Taf. 116.2.  
form: deep bowl  
type: cylindrical neck  
version: thinned lip  
type nomenclature: DB2C  
preservation: secondary burn  
fabric: 5  
dimensions (cm): wall thickness: 0,8; diam. rim: 17

**cat. no. 212**

object ID: AT13/9/1/9  
form: deep bowl  
type: funnel shaped neck  
version: regular rounded lip  
type nomenclature: DB1A  
preservation: abraded  
fabric: 12  
dimensions (cm): wall thickness: 0,6

## **jug**

### **cat. no. 213**

object ID: AT13/9/1/33 Taf. 116.4.  
form: jug  
type: not definable  
version: not definable  
type nomenclature: Ju0  
application: DF6, VH1A  
preservation: abraded  
fabric: 5  
description: Dm (body):28cm; handle highstanding; grooved and *Furchenstich*; handle: triangular motive (formed by lines) wall fragment: groups of lines with few fringe-like lines  
dimensions (cm): width: 5; wall thickness: 0,7

## **open vessel**

### **cat. no. 214**

object ID: AT13/9/1/11  
form: open vessel  
version: regular rounded lip  
type nomenclature: OV1A  
preservation: abraded  
fabric: 10  
dimensions (cm): wall thickness: 0,5

## **closed vessel**

### **cat. no. 215**

object ID: AT13/9/1/12  
form: closed vessel  
version: regular rounded lip  
type nomenclature: CvA  
preservation: abraded  
fabric: 6  
dimensions (cm): wall thickness: 0,8

### **cat. no. 216**

object ID: AT13/9/1/10  
form: closed vessel  
version: regular rounded lip  
type nomenclature: CvA  
preservation: abraded  
fabric: 7  
dimensions (cm): wall thickness: 0,9

### **cat. no. 217**

object ID: AT13/9/1/6  
form: closed vessel  
version: squared lip  
type nomenclature: CvE  
preservation: abraded  
fabric: 2  
dimensions (cm): wall thickness: 1,4

### **cat. no. 218**

object ID: AT13/9/1/4  
form: closed vessel  
version: regular rounded lip  
type nomenclature: CvA  
preservation: abraded

fabric: 5  
dimensions (cm): wall thickness: 1

### **cat. no. 219**

object ID: AT13/9/1/7  
form: closed vessel  
version: regular rounded lip  
type nomenclature: CvA  
preservation: abraded  
fabric: 13  
dimensions (cm): wall thickness: 0,6

### **cat. no. 220**

object ID: AT13/9/1/16  
form: closed vessel  
version: regular rounded lip  
type nomenclature: CvA  
preservation: abraded  
fabric: 5  
dimensions (cm): wall thickness: 0,9

## **Base**

### **cat. no. 221**

object ID: AT13/9/1/18  
form: Base  
type: stepped base  
version: curved  
type nomenclature: B1A  
preservation: abraded  
fabric: 1  
dimensions (cm): wall thickness: 1,2

### **cat. no. 222**

object ID: AT13/9/1/19  
form: Base  
type: slightly stepped  
version: curved  
type nomenclature: B4A  
preservation: abraded  
fabric: 1  
dimensions (cm): wall thickness: 1,8; diam. base: 12; diam. base, preserv. (%): 26

### **cat. no. 223**

object ID: AT13/9/1/20  
form: Base  
type: flat base  
version: regular transition  
type nomenclature: B2B  
preservation: abraded  
fabric: 6  
dimensions (cm): wall thickness: 0,9; diam. base: 10; diam. base, preserv. (%): 22

### **cat. no. 224**

object ID: AT13/9/1/21  
form: Base  
type: slightly stepped  
version: curved  
type nomenclature: B4A

preservation: abraded  
fabric: 7  
dimensions (cm): wall thickness: 1,6

**cat. no. 225**

object ID: AT13/9/1/22  
form: Base  
type: flat base  
version: regular rounded lip  
type nomenclature: B2B  
preservation: abraded  
fabric: 6  
dimensions (cm): wall thickness: 1,1

**cat. no. 226**

object ID: AT13/9/1/23  
form: Base  
type: slightly stepped  
version: curved  
type nomenclature: B4A  
preservation: abraded  
fabric: 6  
dimensions (cm): ; wall thickness: 0,7; diam. base: 5;  
diam. base, preserv. (%): 23

**cat. no. 227**

object ID: AT13/9/1/30 Taf. 116.5.  
form: base  
type: ringbase  
version: concave  
type nomenclature: B5A  
preservation: secondary burn  
fabric: 13  
dimensions (cm): wall thickness: 0,8; diam. base: 13;  
diam. base, preserv. (%): 12

**cat. no. 228**

object ID: AT13/9/1/17  
form: Base  
type: slightly stepped  
version: curved  
type nomenclature: B4A  
preservation: abraded  
fabric: 3  
dimensions (cm): ; wall thickness: 1,4; diam. base:  
11; diam. base, preserv. (%): 22

***vertical handle***

**cat. no. 229**

object ID: AT13/9/1/26  
form: vertical handle  
type: oval cross section  
version: undecorated  
type nomenclature: VH1B  
preservation: abraded  
fabric: 4  
dimensions (cm): width: 3,6

**cat. no. 230**

object ID: AT13/9/1/2  
form: vertical handle  
type: oval cross section  
version: undecorated  
type nomenclature: VH1B  
preservation: abraded  
fabric: 7  
dimensions (cm): width: 4

***handle - undefined***

**cat. no. 231**

object ID: AT13/9/1/27  
form: handle - undefined  
type: oval cross section  
version: undecorated  
type nomenclature: H1A  
preservation: abraded  
fabric: 1  
dimensions (cm): width: 2,9

**cat. no. 232**

object ID: AT13/9/1/28  
form: handle - undefined  
type: oval cross section  
version: undecorated  
type nomenclature: H1A  
preservation: abraded  
fabric: 4  
dimensions (cm): width: 3,5

***plastic cordon***

**cat. no. 233**

object ID: AT13/9/1/34  
form: plastic cordon  
type: dots  
version: unclear position - horizontal  
type nomenclature: PC4A  
application: PC4A  
preservation: abraded  
fabric: 2  
description: plastic cording with impressed dots  
dimensions (cm): wall thickness: 1,3

**cat. no. 234**

object ID: AT13/9/1/25  
form: plastic cordon  
type: finger impressions  
version: unclear position - horizontal  
type nomenclature: PC1B  
preservation: abraded  
fabric: 2  
dimensions (cm): wall thickness: 1

**unit 10**

***Amphora***

**cat. no. 235**

object ID: AT12/10/1/13  
form: Amphora

type: cylindrical neck - straight  
version: bevelled rim, regular rounded lip  
type nomenclature: A3F  
preservation: abraded  
fabric: 12  
dimensions (cm): wall thickness: 0,8; diam. rim: 20;  
diam. rim, preserv. (%): 7

**cat. no. 236**  
object ID: AT12/10/1/12 Taf. 117.1.  
form: Amphora  
type: conical neck - outbented  
version: bevelled rim, regular rounded lip  
type nomenclature: A2F  
preservation: secondary burn  
fabric: 12  
description: Var. concavely curved  
dimensions (cm): wall thickness: 0,9; diam. rim: 25;  
diam. rim, preserv. (%): 10

**cat. no. 237**  
object ID: AT12/10/1/7  
form: Amphora  
type: cylindrical neck - conical  
version: regular rounded lip  
type nomenclature: A1A  
preservation: abraded  
fabric: 5  
dimensions (cm): wall thickness: 1,1; diam. rim: 12;  
diam. rim, preserv. (%): 15

**cat. no. 238**  
object ID: AT12/10/1/4  
form: Amphora  
type: cylindrical neck - conical  
version: bevelled rim, regular rounded lip  
type nomenclature: A1F  
preservation: abraded  
fabric: 6  
dimensions (cm): wall thickness: 0,6; diam. rim: 10;  
diam. rim, preserv. (%): 11

**cat. no. 239**  
object ID: AT12/10/1/1  
form: Amphora  
type: cylindrical neck - conical  
version: bevelled rim, regular rounded lip  
type nomenclature: A1F  
preservation: abraded  
fabric: 13  
dimensions (cm): ; wall thickness: 0,9; diam. rim: 14;  
diam. rim, preserv. (%): 5

### **Jar**

**cat. no. 240**  
object ID: AT12/10/1/8  
form: Jar  
type: narrow mouthed - concave  
version: slightly thickened lip  
type nomenclature: J1B  
preservation: abraded

fabric: 12  
dimensions (cm): wall thickness: 1,1; diam. rim: 30;  
diam. rim, preserv. (%): 7

**cat. no. 241**  
object ID: AT12/10/1/33  
form: Jar  
type: not definable  
version: regular rounded lip  
type nomenclature: J0A  
application: PC1A  
preservation: abraded  
fabric: 1  
description: PC1A  
dimensions (cm): wall thickness: 1

**cat. no. 242**  
object ID: AT12/10/1/6  
form: Jar  
type: narrow mouthed - concave  
version: slightly thickened lip  
type nomenclature: J1B  
preservation: abraded  
fabric: 1  
dimensions (cm): ; wall thickness: 1,3; diam. rim: 30;  
diam. rim, preserv. (%): 6

**cat. no. 243**  
object ID: AT12/10/1/2  
form: Jar  
type: narrow mouthed  
version: regular rounded lip  
type nomenclature: J4A  
application: PC1A  
preservation: abraded  
fabric: 1  
description: PC1A  
dimensions (cm): wall thickness: 1,2

### **deep bowl**

**cat. no. 244**  
object ID: AT12/10/1/11  
form: deep bowl  
type: cylindrical neck  
version: regular rounded lip  
type nomenclature: DB2A  
preservation: abraded  
fabric: 12  
description: inner and outer surface medium bur-  
nished, secondarily burned inside  
dimensions (cm): wall thickness: 0,9; diam. rim: 28;  
diam. rim, preserv. (%): 8

**cat. no. 245**  
object ID: AT12/10/1/10  
form: deep bowl  
type: funnel shaped neck  
version: regular rounded lip  
type nomenclature: DB1A  
preservation: abraded  
fabric: 12



dimensions (cm): ; wall thickness: 0,8; diam. rim: 24;  
diam. rim, preserv. (%): 5

### ***shallow bowl***

#### **cat. no. 246**

object ID: AT12/10/1/9 Taf. 117.2.  
form: shallow bowl  
type: slightly inverted rim  
version: regular rounded lip  
type nomenclature: SB2A  
preservation: abraded  
fabric: 10  
dimensions (cm): wall thickness: 0,65; diam. rim: 23;  
diam. rim, preserv. (%): 5

### ***closed vessel***

#### **cat. no. 247**

object ID: AT12/10/1/5  
form: closed vessel  
version: regular rounded lip  
type nomenclature: CvA  
preservation: abraded  
fabric: 10  
dimensions (cm): wall thickness: 0,7

#### **cat. no. 248**

object ID: AT12/10/1/3  
form: closed vessel  
version: regular rounded lip  
type nomenclature: CvA  
preservation: abraded  
fabric: 1

### ***Rim***

#### **cat. no. 249**

object ID: AT12/10/1/14  
form: Rim  
type: not definable  
version: thinned lip  
type nomenclature: R0C  
preservation: abraded  
fabric: 12  
dimensions (cm): wall thickness: 0,6

### ***Base***

#### **cat. no. 250**

object ID: AT12/10/1/15  
form: Base  
type: stepped base  
version: curved  
type nomenclature: B1A  
fabric: 3  
dimensions (cm): wall thickness: 1,2

#### **cat. no. 251**

object ID: AT12/10/1/21  
form: Base  
type: stepped base  
version: not definable

type nomenclature: B10  
preservation: abraded  
fabric: 3  
dimensions (cm): wall thickness: 1,3

#### **cat. no. 252**

object ID: AT12/10/1/20  
form: Base  
type: flat base  
version: regular transition  
type nomenclature: B2B  
preservation: abraded  
fabric: 12  
dimensions (cm): wall thickness: 0,9; diam. base: 12;  
diam. base, preserv. (%): 16

#### **cat. no. 253**

object ID: AT12/10/1/19  
form: Base  
type: flat base  
version: sharp transition  
type nomenclature: B2A  
preservation: abraded  
fabric: 6  
dimensions (cm): wall thickness: 1; diam. base: 10;  
diam. base, preserv. (%): 21

#### **cat. no. 254**

object ID: AT12/10/1/18  
form: Base  
type: flat base  
version: regular transition  
type nomenclature: B2B  
preservation: abraded  
fabric: 3  
dimensions (cm): wall thickness: 1,4; diam. base: 12;  
diam. base, preserv. (%): 15

#### **cat. no. 255**

object ID: AT12/10/1/16  
form: Base  
type: slightly stepped  
version: curved  
type nomenclature: B4A  
preservation: abraded  
fabric: 7  
dimensions (cm): wall thickness: 1,2

#### **cat. no. 256**

object ID: AT12/10/1/17  
form: Base  
type: slightly stepped  
version: curved  
type nomenclature: B4A  
preservation: abraded  
fabric: 2  
dimensions (cm): wall thickness: 1,2; diam. base: 12;  
diam. base, preserv. (%): 15

### ***vertical handle***

#### **cat. no. 257**

object ID: AT12/10/1/23  
form: vertical handle  
type: oval cross section  
version: undecorated  
type nomenclature: VH1B  
preservation: abraded  
fabric: 1  
dimensions (cm): width: 2,8

#### **cat. no. 258**

object ID: AT12/10/1/24  
form: vertical handle  
type: oval cross section  
version: undecorated  
type nomenclature: VH1B  
preservation: abraded  
fabric: 12  
dimensions (cm): width: 3,1

#### **cat. no. 259**

object ID: AT12/10/1/25  
form: vertical handle  
type: oval cross section  
version: undecorated  
type nomenclature: VH1B  
preservation: abraded  
fabric: 2  
dimensions (cm): width: 2,7

#### **cat. no. 260**

object ID: AT12/10/1/26  
form: vertical handle  
type: oval cross section  
version: undecorated  
type nomenclature: VH1B  
preservation: abraded  
fabric: 7  
dimensions (cm): width: 3,9

### ***handle - undefined***

#### **cat. no. 261**

object ID: AT12/10/1/28  
form: handle - undefined  
type: oval cross section  
version: undecorated  
type nomenclature: H1A  
preservation: abraded  
fabric: 1  
dimensions (cm): width: 2,4

#### **cat. no. 262**

object ID: AT12/10/1/22  
form: handle - undefined  
type: oval cross section  
version: undecorated  
type nomenclature: H1A  
preservation: abraded

fabric: 7  
dimensions (cm): width: 3,6

### ***decorated wall fragment***

#### **cat. no. 263**

object ID: AT12/10/1/32  
form: decorated wall fragment  
type: incised  
version: incised  
type nomenclature: DF2  
application: DF2  
preservation: abraded  
fabric: 10  
description: incised; sets of lines, possibly forming a circular motive; on the outside short lines, maybe solar motive  
dimensions (cm): wall thickness: 0,6

#### **cat. no. 264**

object ID: AT12/10/1/30  
form: decorated wall fragment  
type: stamped and grooved  
type nomenclature: DF1  
preservation: abraded  
fabric: 5  
dimensions (cm): wall thickness: 0,9

#### **cat. no. 265**

object ID: AT12/10/1/31  
form: decorated wall fragment  
type: grooved  
version: grooved  
type nomenclature: DF3  
application: DF3  
preservation:  
fabric: 10  
description: grooves, set of three lines  
dimensions (cm): wall thickness: 0,8

#### **cat. no. 266**

object ID: AT12/10/1/34  
form: decorated wall fragment  
type: *Furchenstich*  
version: *Furchenstich*  
type nomenclature: DF9  
application: DF9  
preservation: abraded  
fabric: 3  
description: *Furchenstich*; two parallel lines  
dimensions (cm): wall thickness: 0,6

### ***plastic cordon***

#### **cat. no. 267**

object ID: AT12/10/1/29  
form: plastic cordon  
type: simple  
version: unclear position  
type nomenclature: PC2A  
preservation: abraded  
fabric: 2  
description: Body diam: 60cm; 7%

dimensions (cm): wall thickness: 1,8

## unit 11

### *Amphora*

#### cat. no. 268

object ID: AT12/11/1/1 Taf. 117.3.  
form: Amphora  
type: conical neck - outbented  
version: bead rim  
type nomenclature: A2H  
preservation: abraded  
fabric: 12  
description: Var. straight funnel-shaped  
dimensions (cm): wall thickness: 0,9; diam. rim: 22;  
diam. rim, preserv. (%): 10

#### cat. no. 269

object ID: AT12/11/1/3 Taf. 117.4.  
form: Amphora  
type: cylindrical neck - conical  
version: regular rounded lip  
type nomenclature: A1A  
preservation: abraded  
fabric: 13  
description: Var. concavely curved  
dimensions (cm): wall thickness: 1,2; diam. rim: 28;  
diam. rim, preserv. (%): 9

### *vertical handle*

#### cat. no. 270

object ID: AT12/11/1/5  
form: vertical handle  
type: round cross section  
version: decorated  
type nomenclature: VH3B  
preservation: abraded  
fabric: 12  
dimensions (cm): width: 1,9

## unit 12

### *Beaker*

#### cat. no. 271

object ID: AT12/12/1/3 Taf. 117.6.  
form: Beaker  
type: narrow mouthed  
version: thinned lip  
type nomenclature: Be1C  
application: DF9  
preservation: secondary burn  
fabric: 10  
description: *Furchenstich*; triangular-leaf shaped motives and horizontal lines  
dimensions (cm): wall thickness: 0,6; diam. rim: 6;  
diam. rim, preserv. (%): 18

### *decorated wall fragment*

#### cat. no. 272

object ID: AT12/12/1/1  
form: decorated wall fragment

type: *Furchenstich*

type nomenclature: DF9

application: DF9

preservation: secondary burn

fabric: 12

description: Dm (body): 20, 11%; *Furchenstich*; diagonal sets of lines (3 lines) which cross in three points; maybe zigzag-band

dimensions (cm): wall thickness: 0,8

#### cat. no. 273

object ID: AT12/12/1/4 Taf. 117.5.  
form: decorated wall fragment  
type: incised  
type nomenclature: DF2  
application: DF2  
preservation: abraded  
fabric: 6  
description: Dm (body): 26cm; S-shaped hook, with parallel horizontal lines  
dimensions (cm): wall thickness: 0,7

#### cat. no. 274

object ID: AT12/12/1/2  
form: decorated wall fragment  
type: grooved  
type nomenclature: DF3  
application: DF3  
preservation: secondary burn  
fabric: 9  
description: Dm (body): 15cm; grooved; set of lines formed by 4 lines  
dimensions (cm): wall thickness: 0,5

## unit 13

### *Amphora*

#### cat. no. 275

object ID: AT13/13/1/1  
form: Amphora  
type: conical neck - bend out  
version: regular rounded lip  
type nomenclature: A2A  
preservation: abraded  
fabric: 7  
dimensions (cm): wall thickness: 1,1

#### cat. no. 276

object ID: AT13/13/1/4  
form: Amphora  
type: conical neck - outbented  
version: thinned lip  
type nomenclature: A2C  
preservation: abraded  
fabric: 13  
dimensions (cm): wall thickness: 0,6; diam. rim: 10;  
diam. rim, preserv. (%): 16

## **Jar**

### **cat. no. 277**

object ID: AT13/13/1/2  
form: Jar  
type: not definable  
version: regular rounded lip  
type nomenclature: J0A  
application: PC1A  
preservation: secondary burn  
fabric: 11  
description: PC1A  
dimensions (cm): wall thickness: 0,9

## **shallow bowl**

### **cat. no. 278**

object ID: AT13/13/1/14 Taf. 118.2.  
form: shallow bowl  
type: slightly inverted rim  
version: thinned lip  
type nomenclature: SB2C  
application: DF9  
preservation: abraded  
fabric: 4  
description: rhombic pattern  
dimensions (cm): wall thickness: 0,9

## **lid**

### **cat. no. 279**

object ID: AT13/13/1/16 Taf. 118.3.  
form: lid  
type: simple  
version: decorated  
type nomenclature: L1A  
application: DF10  
preservation: abraded  
fabric: 10  
description: solar symbol  
dimensions (cm): wall thickness: 0,6; diam. rim: 10;  
diam. rim, preserv. (%): 17

### **cat. no. 280**

object ID: AT13/13/1/9  
form: lid  
type: knob  
version: undecorated  
type nomenclature: L4A  
preservation:  
fabric: 1  
dimensions (cm): width: 5,5;

## **vertical handle**

### **cat. no. 281**

object ID: AT13/13/1/11  
form: vertical handle  
type: oval cross section  
version: undecorated  
type nomenclature: VH1B  
preservation: abraded  
fabric: 3  
dimensions (cm): width: 4,3

### **cat. no. 282**

object ID: AT13/13/1/7  
form: vertical handle  
type: oval cross section  
version: undecorated  
type nomenclature: VH1B  
preservation: abraded  
fabric: 7  
dimensions (cm): width: 4,4

### **cat. no. 283**

object ID: AT13/13/1/8  
form: vertical handle  
type: oval cross section  
version: undecorated  
type nomenclature: VH1B  
preservation: abraded  
fabric: 12  
dimensions (cm): width: 2,5

## **horizontal handle**

### **cat. no. 284**

object ID: AT13/13/1/5  
form: horizontal handle  
type: oval cross section  
version: undecorated  
type nomenclature: HH1A  
preservation: secondary burn  
fabric: 7  
description: vitrified  
dimensions (cm): width: 3,1

## **handle - undefined**

### **cat. no. 285**

object ID: AT13/13/1/6  
form: handle - undefined  
type: oval cross section  
version: undecorated  
type nomenclature: H1A  
preservation: abraded  
fabric: 7  
dimensions (cm): width: 3,4

## **decorated wall fragment**

### **cat. no. 286**

object ID: AT13/13/1/15  
form: decorated wall fragment  
type: incised and *Furchenstich*  
type nomenclature: DF11  
application: DF11  
preservation: abraded  
fabric: 6  
description: sets of lines (4 lines) incised and *Furchenstich*, orientated towards each other in a diagonal angle; seamed by cut-out triangles  
dimensions (cm): wall thickness: 1

### *plastic cordon*

#### **cat. no. 287**

object ID: AT13/13/1/12  
form: plastic cordon  
type: simple  
version: under inflection point  
type nomenclature: PC2F  
application: PC2  
preservation: abraded  
fabric: 6  
description: cordon probably underneath shoulder transition  
dimensions (cm): wall thickness: 0,9

#### **cat. no. 288**

object ID: AT13/13/1/13 Taf. 118.1.  
form: plastic cordon  
type: simple  
version: unclear position  
type nomenclature: PC2A  
preservation: abraded  
fabric: 4  
dimensions (cm): wall thickness: 1,4

## **unit 14**

### *Amphora*

#### **cat. no. 289**

object ID: AT12/14/1/1  
form: Amphora  
type: cylindrical neck - conical  
version: regular rounded lip  
type nomenclature: A1A  
preservation: abraded  
fabric: 6  
dimensions (cm): wall thickness: 0,9; diam. rim: 14;  
diam. rim, preserv. (%): 6

### *Base*

#### **cat. no. 290**

object ID: AT12/14/1/2  
form: Base  
type: slightly stepped  
version: curved  
type nomenclature: B4A  
preservation: abraded  
fabric: 7  
dimensions (cm): wall thickness: 1,3

#### **cat. no. 291**

object ID: AT12/14/1/3  
form: Base  
type: flat base  
version: regular transition  
type nomenclature: B2B  
preservation: abraded  
fabric: 3  
dimensions (cm): wall thickness: 1,5

#### **cat. no. 292**

object ID: AT12/14/1/4  
form: Base  
type: slightly stepped  
version: curved  
type nomenclature: B4A  
preservation: abraded  
fabric: 3  
dimensions (cm): wall thickness: 1,2; diam. base: 10;  
diam. base, preserv. (%): 15

### *vertical handle*

#### **cat. no. 293**

object ID: AT12/14/1/5  
form: vertical handle  
type: oval cross section  
version: undecorated  
type nomenclature: VH1B  
preservation: abraded  
fabric: 1  
dimensions (cm): width: 3,6

#### **cat. no. 294**

object ID: AT12/14/1/6  
form: vertical handle  
type: oval cross section  
version: undecorated  
type nomenclature: VH1B  
preservation:  
fabric: 6  
description: construction: pierced handle  
dimensions (cm): width: 2,5

## **unit 15**

### *Amphora*

#### **cat. no. 295**

object ID: AT12/15/1/1  
form: Amphora  
type: cylindrical neck - conical  
version: regular rounded lip  
type nomenclature: A1A  
preservation: abraded  
fabric: 13  
dimensions (cm): wall thickness: 0,8; diam. rim: 16;  
diam. rim, preserv. (%): 14

### *shallow bowl*

#### **cat. no. 296**

object ID: AT12/15/1/4  
form: shallow bowl  
type: s-shaped  
version: regular rounded lip  
type nomenclature: SB1A  
preservation: abraded  
fabric: 4  
dimensions (cm): wall thickness: 0,7

### ***Base***

**cat. no. 297**

object ID: AT12/15/1/5  
form: Base  
type: slightly stepped  
version: curved  
type nomenclature: B4A  
preservation: abraded  
fabric: 1  
dimensions (cm): wall thickness: 1,3

### ***handle - undefined***

**cat. no. 298**

object ID: AT12/15/1/6  
form: handle - undefined  
type: round cross section  
version: undecorated  
type nomenclature: H2A  
preservation: abraded  
fabric: 12  
dimensions (cm): width: 1,6

### ***decorated wall fragment***

**cat. no. 299**

object ID: AT12/15/1/7  
form: decorated wall fragment  
type: incised  
type nomenclature: DF2  
application: DF2preservation: abraded  
fabric: 9  
description: incised 2 parallel lines  
dimensions (cm): wall thickness: 0,7

## **unit 16**

### ***Jar***

**cat. no. 300**

object ID: AT12/16/1/1  
form: Jar  
type: narrow mouthed - conical  
version: regular rounded lip  
type nomenclature: J2A  
preservation: abraded  
fabric: 1  
dimensions (cm): wall thickness: 2,1

### ***base***

**cat. no. 301**

object ID: AT12/16/1/3 Taf. 118.4.  
form: base  
type: ringbase  
version: straight  
type nomenclature: B5B  
preservation: abraded  
fabric: 13  
description: surface partially medium burnished  
dimensions (cm): wall thickness: 0,5; diam. base: 7;  
diam. base, preserv. (%): 12

### ***vertical handle***

**cat. no. 302**

object ID: AT12/16/1/6  
form: vertical handle  
type: oval cross section  
version: undecorated  
type nomenclature: VH1B  
preservation: abraded  
fabric: 7  
dimensions (cm): width: 2,9;

**cat. no. 303**

object ID: AT12/16/1/5  
form: vertical handle  
type: oval cross section  
version: undecorated  
type nomenclature: VH1B  
preservation: abraded  
fabric: 2  
dimensions (cm): width: 3,1

**cat. no. 304**

object ID: AT12/16/1/4  
form: vertical handle  
type: oval cross section  
version: undecorated  
type nomenclature: VH1B  
preservation: abraded  
fabric: 1  
dimensions (cm): width: 5,1

## **unit 21**

### ***Amphora***

**cat. no. 305**

object ID: AT13/21/1/13  
form: Amphora  
type: not definable  
version: not definable  
type nomenclature: A0  
application: PC1B  
preservation: abraded  
fabric: 18  
description: diameter measured at shoulder-neck transition; PC1B sitting on the neck-shoulder transition  
dimensions (cm): wall thickness: 1,8; diam. rim: 44;  
diam. rim, preserv. (%): 10

### ***jar***

**cat. no. 306**

object ID: AT13/21/1/1 Taf. 1.4.  
form: jar  
type: narrow mouthed - conical  
version: slightly thickened lip  
type nomenclature: J2B  
preservation: abraded  
fabric: 18  
description: surface partly preserved; Var. concavely curved  
dimensions (cm): wall thickness: 1,3; diam. rim: 32;  
diam. rim, preserv. (%): 6,5

**cat. no. 307**

object ID: AT13/21/1/5 Taf. 1.3.  
 form: jar  
 type: narrow mouthed - conical  
 version: slightly thickened lip  
 type nomenclature: J2B  
 preservation: abraded  
 fabric: 13  
 description: Var. straight conical  
 dimensions (cm): ; wall thickness: 1,1; diam. rim: 30;  
 diam. rim, preserv. (%): 7

**cat. no. 308**

object ID: AT13/21/1/7  
 form: jar  
 type: narrow mouthed - conical  
 version: slightly thickened lip  
 type nomenclature: J2B  
 preservation: abraded  
 fabric: 2  
 dimensions (cm): wall thickness: 1,3; diam. base: 12;  
 diam. base, preserv. (%): 22 309

**cat. no. 309**

object ID: AT13/21/1/6 Taf. 1.1.  
 form: jar  
 type: narrow mouthed - conical  
 version: slightly thickened lip  
 type nomenclature: J2B  
 preservation: abraded  
 fabric: 13  
 description: Var. concavely curved  
 dimensions (cm): wall thickness: 1,5; diam. rim: 16;  
 diam. rim, preserv. (%): 12

**cat. no. 310**

object ID: AT13/21/1/2 Taf. 1.2.  
 form: jar  
 type: narrow mouthed - conical  
 version: slightly thickened lip  
 type nomenclature: J2B  
 preservation: abraded  
 fabric: 18  
 description: Var. concavely curved  
 dimensions (cm): wall thickness: 1,2; diam. rim: 32;  
 diam. rim, preserv. (%): 6

**deep bowl****cat. no. 311**

object ID: AT13/21/1/4 Taf. 1. 5.  
 form: deep bowl  
 type: cylindrical neck  
 version: slightly thickened lip  
 type nomenclature: DB2B  
 preservation: secondary burn  
 fabric: 12  
 dimensions (cm): wall thickness: 0,7; diam. rim: 16;  
 diam. rim, preserv. (%): 19

**shallow bowl****cat. no. 312**

object ID: AT13/21/1/3  
 form: shallow bowl  
 type: cranium shaped  
 version: regular rounded lip  
 type nomenclature: SB3A  
 preservation: abraded  
 fabric: 10  
 description: WG cf. Ex. 28/1/13 Taf. 5.4.  
 dimensions (cm): wall thickness: 0,8; diam. rim: 18;  
 diam. rim, preserv. (%): 7

**base****cat. no. 313**

object ID: AT13/21/1/8  
 form: base  
 type: not definable  
 version: not definable  
 type nomenclature: B0  
 preservation: abraded  
 fabric: 0  
 dimensions (cm): diam. base: 6; diam. base, preserv.  
 (%): 20

**vertical handle****cat. no. 314**

object ID: AT13/21/1/10  
 form: vertical handle  
 type: flattened-oval cross section  
 version: undecorated  
 type nomenclature: VH4A  
 preservation: abraded  
 fabric: 6  
 dimensions (cm): length: 4,9; width: 3,7

**cat. no. 315**

object ID: AT13/21/1/9  
 form: vertical handle  
 type: flattened-oval cross section  
 version: undecorated  
 type nomenclature: VH4A  
 preservation: secondary burn  
 fabric: 5  
 dimensions (cm): length: 5,2; width: 2,7

**cat. no. 316**

object ID: AT13/21/1/11 Taf. 2.1.  
 form: vertical handle  
 type: oval cross section  
 version: undecorated  
 type nomenclature: VH1B  
 application: DF14B  
 fabric: 18  
 dimensions (cm): wall thickness: 1,6

### ***decorated wall fragment***

#### **cat. no. 317**

object ID: AT13/21/1/12 Taf. 1.6.  
form: decorated wall fragment  
type: *Furchenstich*  
type nomenclature: DF9  
preservation: abraded  
fabric: 5  
description: 3 parallel lines, 2 parallel lines part of a undefinable motive  
dimensions (cm): wall thickness: 0,45

## **unit 22**

### ***vertical handle***

#### **cat. no. 318**

object ID: AT13/22/1/3  
form: vertical handle  
type: flattened-oval cross section  
version: undecorated  
type nomenclature: VH4A  
preservation: abraded  
fabric: 18  
dimensions (cm): length: 11; width: 4,6; wall thickness: 1,1

#### **cat. no. 319**

object ID: AT13/22/1/2  
form: vertical handle  
type: flattened-oval cross section  
version: undecorated  
type nomenclature: VH4A  
preservation: abraded  
fabric: 5  
dimensions (cm): length: 7,4; width: 3,3

## **unit 23**

### ***base***

#### **cat. no. 320**

object ID: AT13/23/1/1 Taf. 2.2.  
form: base  
type: stepped base  
version: flat  
type nomenclature: B1B  
preservation: abraded  
fabric: 6  
dimensions (cm): wall thickness: 1,2; diam. base: 12; diam. base, preserv. (%): 99

## **unit 24**

### ***baking pan***

#### **cat. no. 321**

object ID: AT13/24/1/10  
form: baking pan  
type nomenclature: BP  
preservation: abraded  
fabric: 8  
dimensions (cm): length: 9,7; width: 6,8; wall thickness: 2,9

#### **cat. no. 322**

object ID: AT13/24/1/8  
form: baking pan  
version: not definable  
type nomenclature: BP  
preservation: abraded  
fabric: 8  
dimensions (cm): length: 5,1; width: 6,1; wall thickness: 2,9

#### **cat. no. 323**

object ID: AT13/24/1/9  
form: baking pan  
type nomenclature: BP  
preservation: abraded  
fabric: 8  
dimensions (cm): length: 5,7; width: 6,6; wall thickness: 2,5

### ***jar***

#### **cat. no. 324**

object ID: AT13/24/1/2 Taf. 2.4.  
form: jar  
type: narrow mouthed - conical  
version: regular rounded lip  
type nomenclature: J2A  
preservation: abraded  
fabric: 2  
description: Var. concavely curved  
dimensions (cm): wall thickness: 1,3; diam. rim: 32; diam. rim, preserv. (%): 3

#### **cat. no. 325**

object ID: AT13/24/1/1 Taf. 2.5.  
form: jar  
type: narrow mouthed - conical  
version: slightly thickened lip  
type nomenclature: J2B  
preservation: abraded  
fabric: 18  
description: Var. concavely curved  
dimensions (cm): wall thickness: 1,3; diam. rim: 32; diam. rim, preserv. (%): 8

### ***deep bowl***

#### **cat. no. 326**

object ID: AT13/24/1/6 Taf. 2.3.  
form: deep bowl  
type: funnel shaped neck  
version: thinned lip  
type nomenclature: DB1C  
application: DF9  
preservation: abraded  
fabric: 6  
dimensions (cm): wall thickness: 1,2; diam. rim: 16; diam. rim, preserv. (%): 2



## **base**

### **cat. no. 327**

object ID: AT13/24/1/4  
form: base  
type: stepped base  
version: not definable  
type nomenclature: B10  
preservation: abraded  
fabric: 18  
dimensions (cm): wall thickness: 1; diam. base: 12;  
diam. base, preserv. (%): 17

### **cat. no. 328**

object ID: AT13/24/1/3  
form: base  
type: flat base  
version: sharp transition  
type nomenclature: B2A  
preservation: abraded  
fabric: 13  
dimensions (cm): wall thickness: 0,6; diam. base: 10;  
diam. base, preserv. (%): 12

## **vertical handle**

### **cat. no. 329**

object ID: AT13/24/1/5  
form: vertical handle  
type: flattened-oval cross section  
version: undecorated  
type nomenclature: VH4A  
preservation: abraded  
fabric: 3  
dimensions (cm): length: 4,7; width: 2,8

## **decorated wall fragment**

### **cat. no. 330**

object ID: AT13/24/1/7  
form: decorated wall fragment  
type: *Furchenstich*  
type nomenclature: DF9  
preservation: abraded  
fabric: 12  
description: 3 parallel lines forming an undefinable motif (triangle)  
dimensions (cm): wall thickness: 0,8

## **unit 25**

### **Amphora**

#### **cat. no. 331**

object ID: AT13/25/1/1 Taf. 3.1.  
form: Amphora  
type: cylindrical neck - straight  
version: regular rounded lip  
type nomenclature: A3A  
application: DF14A  
preservation: abraded  
fabric: 6  
description: Var. slightly bended  
dimensions (cm): wall thickness: 0,9; diam. rim: 26;

diam. rim, preserv. (%): 8

#### **cat. no. 332**

object ID: AT13/25/1/2 Taf. 3.5.  
form: Amphora  
type: conical neck - bend out  
version: regular rounded lip  
type nomenclature: A2A  
preservation: abraded  
fabric: 6  
description: Var. concavely curved  
dimensions (cm): wall thickness: 0,35; diam. rim: 17;  
diam. rim, preserv. (%): 10

## **jar**

### **cat. no. 333**

object ID: AT13/25/1/6 Taf. 3.4.  
form: jar  
type: narrow mouthed - concave  
version: regular rounded lip  
type nomenclature: J1A  
application: PC1A  
preservation: secondary burn  
fabric: 7  
dimensions (cm): wall thickness: 1; diam. rim: 20;  
diam. rim, preserv. (%): 7

### **cat. no. 334**

object ID: AT13/25/1/8  
form: jar  
type: narrow mouthed  
version: slightly thickened lip  
type nomenclature: J4B  
preservation: secondary burn  
fabric: 18  
dimensions (cm): wall thickness: 0,85; diam. rim: 26;  
diam. rim, preserv. (%): 7

## **deep bowl**

### **cat. no. 335**

object ID: AT13/25/1/4 Taf. 3.3.  
form: deep bowl  
type: cylindrical neck  
version: slightly thickened lip  
type nomenclature: DB2B  
preservation: abraded  
fabric: 3  
dimensions (cm): wall thickness: 1,2; diam. rim: 14

### **cat. no. 336**

object ID: AT13/25/1/12  
form: deep bowl  
type: cylindrical neck  
version: regular rounded lip  
type nomenclature: DB2A  
preservation: abraded  
fabric: 6  
description: slashes beneath rim  
dimensions (cm): wall thickness: 0,8; diam. rim: 20;  
diam. rim, preserv. (%): 8

## **Beaker**

### **cat. no. 337**

object ID: AT13/25/1/9  
form: Beaker  
type: narrow mouthed  
version: regular rounded lip  
type nomenclature: Be1A  
preservation: abraded  
fabric: 17  
dimensions (cm): wall thickness: 0,8; diam. rim: 12;  
diam. rim, preserv. (%): 6

## **rim**

### **cat. no. 338**

object ID: AT13/25/1/7  
form: rim  
type: not definable  
version: squared lip  
type nomenclature: R0E  
preservation: abraded  
fabric: 18  
dimensions (cm): wall thickness: 1,55

### **cat. no. 339**

object ID: AT13/25/1/10  
form: rim  
type: not definable  
version: slightly thickened lip  
type nomenclature: R0B  
preservation: abraded  
fabric: 12  
dimensions (cm): wall thickness: 0,8

### **cat. no. 340**

object ID: AT13/25/1/11  
form: rim  
type: not definable  
version: slightly thickened lip  
type nomenclature: R0B  
preservation: abraded  
fabric: 2  
dimensions (cm): wall thickness: 1

### **cat. no. 341**

object ID: AT13/25/1/3  
form: rim  
type: not definable  
version: squared lip  
type nomenclature: R0E  
preservation: abraded  
fabric: 5  
description: surface with red coat  
dimensions (cm): wall thickness: 1,1

## **base**

### **cat. no. 342**

object ID: AT13/25/1/13  
form: base  
type: flat base

version: sharp transition  
type nomenclature: B2A  
preservation: abraded  
fabric: 7  
description: brown core  
dimensions (cm): wall thickness: 0,9; diam. base: 10;  
diam. base, preserv. (%): 19

## **vertical handle**

### **cat. no. 343**

object ID: AT13/25/1/20  
form: vertical handle  
type: oval cross section  
version: undecorated  
type nomenclature: VH1B  
preservation: abraded  
fabric: 16  
dimensions (cm): length: 6,5; width: 3,1

### **cat. no. 344**

object ID: AT13/25/1/18 Taf. 3.6.  
form: vertical handle  
type: flattened-oval cross section  
version: undecorated  
type nomenclature: VH4A  
preservation: abraded  
fabric: 13  
dimensions (cm): length: 10,9; width: 4,4

### **cat. no. 345**

object ID: AT13/25/1/17  
form: vertical handle  
type: flattened-oval cross section  
version: undecorated  
type nomenclature: VH4A  
preservation: abraded  
fabric: 3  
dimensions (cm): length: 3,6; width: 5,6

### **cat. no. 346**

object ID: AT13/25/1/21  
form: vertical handle  
type: oval cross section  
version: undecorated  
type nomenclature: VH1B  
preservation: abraded  
fabric: 21  
dimensions (cm): width: 2,6; wall thickness: 0,9

### **cat. no. 347**

object ID: AT13/25/1/19  
form: vertical handle  
type: oval cross section  
version: undecorated  
type nomenclature: VH1B  
preservation: abraded  
fabric: 16  
dimensions (cm): length: 3,1; width: 5,3

**cat. no. 348**

object ID: AT13/25/1/14  
 form: vertical handle  
 type: flattened-oval cross section with extended outside  
 version: undecorated  
 type nomenclature: VH5A  
 preservation: abraded  
 fabric: 11  
 dimensions (cm): length: 4; width: 4,95

**cat. no. 349**

object ID: AT13/25/1/16  
 form: vertical handle  
 type: oval cross section  
 version: undecorated  
 type nomenclature: VH1B  
 preservation: abraded  
 fabric: 18  
 dimensions (cm): length: 5; width: 3,6

**cat. no. 350**

object ID: AT13/25/1/22  
 form: vertical handle  
 type: oval cross section  
 version: undecorated  
 type nomenclature: VH1B  
 preservation: abraded  
 fabric: 6  
 dimensions (cm): length: 4,3; width: 1,8

**cat. no. 351**

object ID: AT13/25/1/15  
 form: vertical handle  
 type: flattened-oval cross section  
 version: undecorated  
 type nomenclature: VH4A  
 preservation: abraded  
 fabric: 16  
 dimensions (cm): length: 5,1; width: 3,8

***decorated wall fragment*****cat. no. 352**

object ID: AT13/25/1/23  
 form: decorated wall fragment  
 type: *Furchenstich*  
 type nomenclature: DF9  
 preservation: abraded  
 fabric: 10  
 description: hatched triangle; probably part of bigger undefinable motif  
 dimensions (cm): wall thickness: 0,8

***plastic cordon*****cat. no. 353**

object ID: AT13/25/1/24 Taf. 3.2.  
 form: plastic cordon  
 type: simple  
 version: unclear position  
 type nomenclature: PC2A  
 application: PC2A

preservation: abraded

fabric: 13

description: circular motive divided by a cordon

dimensions (cm): wall thickness: 1,2

**unit 26*****rim*****cat. no. 354**

object ID: AT13/26/1/1  
 form: rim  
 type: not definable  
 version: squared lip  
 type nomenclature: R0E  
 preservation: abraded  
 fabric: 3  
 description: surface preserved  
 dimensions (cm): wall thickness: 1

***vertical handle*****cat. no. 355**

object ID: AT13/26/1/2  
 form: vertical handle  
 type: oval cross section  
 version: undecorated  
 type nomenclature: VH1B  
 preservation: abraded  
 fabric: 12  
 dimensions (cm): width: 3,7

**unit 27*****Amphora*****cat. no. 356**

object ID: AT13/27/1/2 Taf. 4.2.  
 form: Amphora  
 type: conical neck - outbented  
 version: thinned lip  
 type nomenclature: A2C  
 preservation: abraded  
 fabric: 3  
 description: Var. concavely curved  
 dimensions (cm): wall thickness: 0,75; diam. rim: 18;  
 diam. rim, preserv. (%): 7

***jar*****cat. no. 357**

object ID: AT13/27/1/1 Taf. 4.1.  
 form: jar  
 type: narrow mouthed - conical  
 version: regular rounded lip  
 type nomenclature: J2A  
 application: DF4A  
 preservation: abraded  
 fabric: 2  
 description: row of finger impressions on the rim;  
 Var. straight conical  
 dimensions (cm): wall thickness: 1,3; diam. rim: 44;  
 diam. rim, preserv. (%): 4,5

**cat. no. 358**

object ID: AT13/27/1/6  
 form: jar  
 type: narrow mouthed - conical  
 version: slightly thickened lip  
 type nomenclature: J2B  
 preservation: abraded  
 fabric: 4  
 dimensions (cm): wall thickness: 1,7

***Kantharos*****cat. no. 359**

object ID: AT13/27/1/8 Taf. 4.3.  
 form: Kantharos  
 type: cylindrical neck - globular  
 version: regular rounded lip  
 type nomenclature: K1A  
 application: DF14A  
 preservation: abraded  
 fabric: 13  
 dimensions (cm): wall thickness: 0,6; diam. rim: 10;  
 diam. rim, preserv. (%): 7

***deep bowl*****cat. no. 360**

object ID: AT13/27/1/5  
 form: deep bowl  
 type: inverted rim  
 version: slightly thickened lip  
 type nomenclature: DB3B  
 preservation: abraded  
 fabric: 2  
 dimensions (cm): wall thickness: 0,95; diam. rim: 22;  
 diam. rim, preserv. (%): 5

***rim*****cat. no. 361**

object ID: AT13/27/1/3  
 form: rim  
 type: not definable  
 version: squared lip  
 type nomenclature: R0E  
 application: PC1A  
 preservation: abraded  
 fabric: 11  
 dimensions (cm): wall thickness: 1,2

**cat. no. 362**

object ID: AT13/27/1/7  
 form: rim  
 type: not definable  
 version: slightly thickened lip  
 type nomenclature: R0B  
 preservation: secondary burn  
 fabric: 10  
 dimensions (cm): wall thickness: 0,9; diam. rim,  
 preserv. (%): 3

**cat. no. 363**

object ID: AT13/27/1/4  
 form: rim  
 type: not definable  
 version: squared lip  
 type nomenclature: R0E  
 preservation: abraded  
 fabric: 0  
 dimensions (cm): wall thickness: 1,3

**cat. no. 364**

object ID: AT13/27/1/28  
 form: rim  
 type: not definable  
 version: regular rounded lip  
 type nomenclature: R0A  
 application: PC1A  
 preservation: abraded  
 fabric: 1  
 dimensions (cm): wall thickness: 0,7; diam. rim: 14;  
 diam. rim, preserv. (%): 5

***base*****cat. no. 365**

object ID: AT13/27/1/9  
 form: base  
 type: flat base  
 version: sharp transition  
 type nomenclature: B2A  
 preservation: abraded  
 fabric: 1  
 dimensions (cm): wall thickness: 1,2; diam. base: 12;  
 diam. base, preserv. (%): 35

**cat. no. 366**

object ID: AT13/27/1/13 Taf. 4.5.  
 form: base  
 type: stepped base  
 version: curved  
 type nomenclature: B1A  
 preservation: abraded  
 fabric: 3  
 dimensions (cm): wall thickness: 0,9; diam. base: 11;  
 diam. base, preserv. (%): 26

**cat. no. 367**

object ID: AT13/27/1/11  
 form: base  
 type: stepped base  
 version: curved  
 type nomenclature: B1A  
 preservation: abraded  
 fabric: 9  
 dimensions (cm): wall thickness: 0,9; diam. base: 12;  
 diam. base, preserv. (%): 13

**cat. no. 368**

object ID: AT13/27/1/10 Taf. 4.4.  
 form: base  
 type: slightly stepped  
 version: flat

type nomenclature: B4B  
preservation: abraded  
fabric: 4  
dimensions (cm): wall thickness: 1,4; diam. base: 13;  
diam. base, preserv. (%): 35

### ***vertical handle***

#### **cat. no. 369**

object ID: AT13/27/1/19  
form: vertical handle  
type: flattened-oval cross section  
version: undecorated  
type nomenclature: VH4A  
preservation: abraded  
fabric: 6  
dimensions (cm): length: 4,6; width: 2,5; wall thickness: 0,8

#### **cat. no. 370**

object ID: AT13/27/1/18  
form: vertical handle  
type: flattened-oval cross section  
version: undecorated  
type nomenclature: VH4A  
preservation: abraded  
fabric: 10  
dimensions (cm): length: 4,8; width: 1,9; wall thickness: 0,5

#### **cat. no. 371**

object ID: AT13/27/1/23  
form: vertical handle  
type: flattened-oval cross section  
version: undecorated  
type nomenclature: VH4A  
preservation: abraded  
fabric: 16  
dimensions (cm): length: 4,9; width: 3,05

#### **cat. no. 372**

object ID: AT13/27/1/24  
form: vertical handle  
type: oval cross section  
version: undecorated  
type nomenclature: VH1B  
preservation: abraded  
fabric: 11  
dimensions (cm): length: 4,5; width: 3,45

#### **cat. no. 373**

object ID: AT13/27/1/25  
form: vertical handle  
type: flattened-oval cross section  
version: undecorated  
type nomenclature: VH4A  
preservation: secondary burn  
fabric: 4  
description: surface abraded  
dimensions (cm): length: 5,75; width: 2,3

#### **cat. no. 374**

object ID: AT13/27/1/26  
form: vertical handle  
type: oval cross section  
version: undecorated  
type nomenclature: VH1B  
preservation: abraded  
fabric: 3  
dimensions (cm): length: 4,4; width: 1,3

#### **cat. no. 375**

object ID: AT13/27/1/22  
form: vertical handle  
type: oval cross section  
version: undecorated  
type nomenclature: VH1B  
preservation: abraded  
fabric: 3  
dimensions (cm): length: 6,5; width: 3,5

#### **cat. no. 376**

object ID: AT13/27/1/20  
form: vertical handle  
type: not definable  
version: undecorated  
type nomenclature: VH0  
preservation: abraded  
fabric: 18  
dimensions (cm): length: 5; width: 3,8

#### **cat. no. 377**

object ID: AT13/27/1/14  
form: vertical handle  
type: flattened-oval cross section  
version: undecorated  
type nomenclature: VH4A  
preservation: abraded  
fabric: 5  
dimensions (cm): length: 6,8; width: 2,9; wall thickness: 0,8

#### **cat. no. 378**

object ID: AT13/27/1/15  
form: vertical handle  
type: round cross section  
version: undecorated  
type nomenclature: VH3A  
preservation: abraded  
fabric: 10  
dimensions (cm): length: 4,1; width: 1,2

#### **cat. no. 379**

object ID: AT13/27/1/16  
form: vertical handle  
type: flattened-oval cross section  
version: undecorated  
type nomenclature: VH4A  
preservation: abraded  
fabric: 1  
dimensions (cm): length: 5,8; width: 2,9

**cat. no. 380**

object ID: AT13/27/1/17  
 form: vertical handle  
 type: oval cross section  
 version: undecorated  
 type nomenclature: VH1B  
 preservation: abraded  
 fabric: 6  
 dimensions (cm): length: 3,7; width: 1,55

**cat. no. 381**

object ID: AT13/27/1/21  
 form: vertical handle  
 type: oval cross section  
 version: undecorated  
 type nomenclature: VH1B  
 preservation: abraded  
 fabric: 6  
 dimensions (cm): length: 4,3; width: 2,7

***decorated wall fragment*****cat. no. 382**

object ID: AT13/27/1/27  
 form: decorated wall fragment  
 type: *Furchenstich*  
 type nomenclature: DF9  
 preservation: abraded  
 fabric: 21  
 description: 3 parallel lines  
 dimensions (cm): wall thickness: 0,5

**unit 28*****Amphora*****cat. no. 383**

object ID: AT13/28/1/5  
 form: Amphora  
 type: conical neck - bend out  
 version: slightly thickened lip  
 type nomenclature: A2B  
 preservation: abraded  
 fabric: 13  
 dimensions (cm): ; wall thickness: 1,3; diam. rim: 30;  
 diam. rim, preserv. (%): 5

**cat. no. 384**

object ID: AT13/28/1/6 Taf. 5.3.  
 form: Amphora  
 type: cylindrical neck - straight  
 version: regular rounded lip  
 type nomenclature: A3A  
 preservation: secondary burn  
 fabric: 7  
 description: Var. straight; fabric with coarse white inclusions and no black inclusions  
 dimensions (cm): wall thickness: 0,85; diam. rim: 12;  
 diam. rim, preserv. (%): 12

***jar*****cat. no. 385**

object ID: AT13/28/1/3 Taf. 5.1.  
 form: jar  
 type: narrow mouthed - concave  
 version: bead rim  
 type nomenclature: J1H  
 application: PC1A  
 preservation: abraded  
 fabric: 17  
 description: Var. straight conical  
 dimensions (cm): wall thickness: 0,7; diam. rim: 24;  
 diam. rim, preserv. (%): 3

**cat. no. 386**

object ID: AT13/28/1/4  
 form: jar  
 type: narrow mouthed - conical  
 version: slightly thickened lip  
 type nomenclature: J2B  
 preservation: abraded  
 fabric: 11  
 dimensions (cm): wall thickness: 1,5; diam. rim: 36;  
 diam. rim, preserv. (%): 2

**cat. no. 387**

object ID: AT13/28/1/7  
 form: jar  
 type: narrow mouthed - conical  
 version: regular rounded lip  
 type nomenclature: J2A  
 application: PC1A  
 preservation: abraded  
 fabric: 2  
 dimensions (cm): wall thickness: 1,1; diam. rim: 32;  
 diam. rim, preserv. (%): 6

***deep bowl*****cat. no. 388**

object ID: AT13/28/1/1 Taf. 5.2.  
 form: deep bowl  
 type: cylindrical neck  
 version: regular rounded lip  
 type nomenclature: DB2A  
 preservation: abraded  
 fabric: 10  
 dimensions (cm): wall thickness: 0,8; diam. rim: 12;  
 diam. rim, preserv. (%): 7

**cat. no. 389**

object ID: AT13/28/1/2  
 form: deep bowl  
 type: funnel shaped neck  
 version: regular rounded lip  
 type nomenclature: DB1A  
 preservation: abraded  
 fabric: 13  
 dimensions (cm): wall thickness: 0,5; diam. rim: 14;  
 diam. rim, preserv. (%): 8

### ***vertical handle***

#### **cat. no. 390**

object ID: AT13/28/1/8  
form: vertical handle  
type: round cross section  
version: undecorated  
type nomenclature: VH3A  
preservation: abraded  
fabric: 6  
dimensions (cm): length: 5,8; width: 2,3

#### **cat. no. 391**

object ID: AT13/28/1/9  
form: vertical handle  
type: flattened-oval cross section with extended outside  
version: undecorated  
type nomenclature: VH5A  
preservation: abraded  
fabric: 13  
dimensions (cm): length: 8,6; width: 4,2

#### **cat. no. 392**

object ID: AT13/28/1/10  
form: vertical handle  
type: rhombic cross section  
version: undecorated  
type nomenclature: VH2A  
preservation: abraded  
fabric: 16  
dimensions (cm): length: 6,2; width: 4,6

#### **cat. no. 393**

object ID: AT13/28/1/11  
form: vertical handle  
type: flattened-oval cross section  
version: undecorated  
type nomenclature: VH4A  
preservation: abraded  
fabric: 16  
dimensions (cm): length: 6,1; width: 3,4

#### **cat. no. 394**

object ID: AT13/28/1/12  
form: vertical handle  
type: oval cross section  
version: undecorated  
type nomenclature: VH1B  
preservation: abraded  
fabric: 1  
dimensions (cm): length: 2,7; width: 3,9; wall thickness: 1

#### **cat. no. 395**

object ID: AT13/28/1/13 Taf. 5.4.  
form: vertical handle  
type: flattened-oval cross section  
version: undecorated  
type nomenclature: VH4A  
application: DF2

preservation: abraded  
fabric: 10  
description: vertically hatched triangle beneath handle  
dimensions (cm): length: 1,3; width: 2,9; wall thickness: 0,9

#### **cat. no. 396**

object ID: AT13/28/1/14  
form: vertical handle  
type: oval cross section  
version: undecorated  
type nomenclature: VH1B  
preservation: abraded  
fabric: 9  
dimensions (cm): length: 4,2; width: 1,9

#### **cat. no. 397**

object ID: AT13/28/1/15  
form: vertical handle  
type: flattened-oval cross section  
version: undecorated  
type nomenclature: VH4A  
preservation: abraded  
fabric: 16  
dimensions (cm): length: 4,1; width: 2,6

### ***decorated wall fragment***

#### **cat. no. 398**

object ID: AT13/28/1/18  
form: decorated wall fragment  
type: *Furchenstich*  
type nomenclature: DF9  
preservation: abraded  
fabric: 10  
description: 2-3 parallel lines forming a rectilinear motive; short diagonal lines; cut-out triangle  
dimensions (cm): wall thickness: 0,9

### ***plastic cordon***

#### **cat. no. 399**

object ID: AT13/28/1/16  
form: plastic cordon  
type: simple  
version: unclear position  
type nomenclature: PC2A  
application: PC2A  
preservation: abraded  
fabric: 18  
dimensions (cm): wall thickness: 1,1; diam. rim: 34; diam. rim, preserv. (%): 7

#### **cat. no. 400**

object ID: AT13/28/1/17 Taf. 5.5.  
form: plastic cordon  
type: simple  
version: open circle  
type nomenclature: PC2B  
application: PC2B  
preservation: secondary burn

fabric: 16  
dimensions (cm): ; wall thickness: 0,9;

## **unit 29**

### ***jar***

#### **cat. no. 401**

object ID: AT13/29/1/4  
form: jar  
type: wide mouthed - concave  
version: slightly thickened lip  
type nomenclature: J5B  
preservation: abraded  
fabric: 16  
dimensions (cm): ; wall thickness: 1,4; diam. rim: 40;  
diam. rim, preserv. (%): 5

#### **cat. no. 402**

object ID: AT13/29/1/1 Taf. 5.6.  
form: jar  
type: cylindrical neck - egg shaped  
version: slightly thickened lip  
type nomenclature: J3B  
preservation: abraded  
fabric: 7  
dimensions (cm): ; wall thickness: 1,3; diam. rim: 32;  
diam. rim, preserv. (%): 5

#### **cat. no. 403**

object ID: AT13/29/1/3  
form: jar  
type: narrow mouthed - concave  
version: regular rounded lip  
type nomenclature: J1A  
preservation: abraded  
fabric: 18  
dimensions (cm): ; wall thickness: 1,2; diam. rim: 30;  
diam. rim, preserv. (%): 5

### ***rim***

#### **cat. no. 404**

object ID: AT13/29/1/6  
form: rim  
type: not definable  
version: squared lip  
type nomenclature: R0E  
preservation: abraded  
fabric: 7  
dimensions (cm): wall thickness: 1,2

#### **cat. no. 405**

object ID: AT13/29/1/5  
form: rim  
type: not definable  
version: squared lip  
type nomenclature: R0E  
preservation: abraded  
fabric: 18  
description: reddish brown core  
dimensions (cm): wall thickness: 1,4; diam. rim: 20;  
diam. rim, preserv. (%): 7

### ***base***

#### **cat. no. 406**

object ID: AT13/29/1/7  
form: base  
type: slightly stepped  
version: curved  
type nomenclature: B4A  
preservation: abraded  
fabric: 0  
dimensions (cm): wall thickness: 0,85; diam. base:  
12; diam. base, preserv. (%): 10

### ***vertical handle***

#### **cat. no. 407**

object ID: AT13/29/1/10  
form: vertical handle  
type: flattened-oval cross section  
version: undecorated  
type nomenclature: VH4A  
preservation: abraded  
fabric: 17  
dimensions (cm): length: 4; width: 2,1

#### **cat. no. 408**

object ID: AT13/29/1/11  
form: vertical handle  
type: flattened-oval cross section  
version: undecorated  
type nomenclature: VH4A  
preservation: abraded  
fabric: 5  
dimensions (cm): length: 2,9; width: 2,9

#### **cat. no. 409**

object ID: AT13/29/1/12  
form: vertical handle  
type: round cross section  
version: undecorated  
type nomenclature: VH3A  
application: DF14B  
preservation: abraded  
fabric: 10  
dimensions (cm): length: 4,4; width: 1,3

#### **cat. no. 410**

object ID: AT13/29/1/13  
form: vertical handle  
type: oval cross section  
version: undecorated  
type nomenclature: VH1B  
preservation: abraded  
fabric: 3  
dimensions (cm): length: 1,2; width: 3,6; wall thick-  
ness: 0,9

#### **cat. no. 411**

object ID: AT13/29/1/14  
form: vertical handle  
type: flattened-oval cross section



version: undecorated  
type nomenclature: VH4A  
preservation: abraded  
fabric: 27  
dimensions (cm): length: 3,6; width: 3,5; wall thickness: 0,9

**cat. no. 412**

object ID: AT13/29/1/15 Taf. 5.7.  
form: vertical handle  
type: flattened-oval cross section  
version: undecorated  
type nomenclature: VH4A  
fabric: 6  
description: fabric with coarser inclusions

**cat. no. 413**

object ID: AT13/29/1/9  
form: vertical handle  
type: flattened-oval cross section  
version: undecorated  
type nomenclature: VH4A  
preservation: secondary burn  
fabric: 7  
dimensions (cm): length: 7,9; width: 4,1

***decorated wall fragment***

**cat. no. 414**

object ID: AT13/29/1/16  
form: decorated wall fragment  
type: *Furchenstich*  
type nomenclature: DF9  
preservation: abraded  
fabric: 6  
description: 2 parallel lines  
dimensions (cm): ; wall thickness: 0,8

**cat. no. 415**

object ID: AT13/29/1/20  
form: decorated wall fragment  
type: *Furchenstich*  
type nomenclature: DF9  
preservation: abraded  
fabric: 10  
description: 3 parallel lines  
dimensions (cm): wall thickness: 0,5

**cat. no. 416**

object ID: AT13/29/1/21  
form: decorated wall fragment  
type: *Furchenstich*  
type nomenclature: DF9  
preservation: abraded  
fabric: 20  
description: parallel lines; motive not definable  
dimensions (cm): wall thickness: 0,65

**cat. no. 417**

object ID: AT13/29/1/22  
form: decorated wall fragment

type: *Furchenstich*  
type nomenclature: DF9  
preservation: abraded  
fabric: 6  
description: 3 parallel lines  
dimensions (cm): wall thickness: 0,55

**cat. no. 418**

object ID: AT13/29/1/23  
form: decorated wall fragment  
type: *Furchenstich*  
type nomenclature: DF9  
preservation: abraded  
fabric: 10  
description: parallel lines; short diagonal lines; motive not definable  
dimensions (cm): wall thickness: 0,7

**cat. no. 419**

object ID: AT13/29/1/24  
form: decorated wall fragment  
type: *Furchenstich*  
type nomenclature: DF9  
preservation: abraded  
fabric: 6  
description: 3-4 parallel lines  
dimensions (cm): wall thickness: 0,55

***plastic cordon***

**cat. no. 420**

object ID: AT13/29/1/19  
form: plastic cordon  
type: simple  
version: open circle  
type nomenclature: PC2B  
application: PC2B  
preservation: abraded  
fabric: 1  
description: round double plastic cordon  
dimensions (cm): wall thickness: 1,4

**cat. no. 421**

object ID: AT13/29/1/18  
form: plastic cordon  
type: simple  
version: unclear position  
type nomenclature: PC2A  
preservation: abraded  
fabric: 0  
description: 2 parallel lines  
dimensions (cm): wall thickness: 0,8

**unit 30**

***Amphora***

**cat. no. 422**

object ID: AT13/30/1/1  
form: Amphora  
type: cylindrical neck - straight  
version: slightly thickened lip  
type nomenclature: A3B

preservation: abraded  
fabric: 16  
dimensions (cm): wall thickness: 1,05; diam. rim: 26;  
diam. rim, preserv. (%): 6

### ***deep bowl***

**cat. no. 423**  
object ID: AT13/30/1/2  
form: deep bowl  
type: cylindrical neck  
version: slightly thickened lip  
type nomenclature: DB2B  
preservation: abraded  
fabric: 6  
dimensions (cm): ; wall thickness: 0,6; diam. rim: 18;  
diam. rim, preserv. (%): 7

**cat. no. 424**  
object ID: AT13/30/1/4 Taf. 6.2.  
form: deep bowl  
type: cylindrical neck  
version: not definable  
type nomenclature: DB20  
preservation: abraded  
fabric: 5  
description: 3 parallel horizontal lines form a frame;  
2 parallel lines form a interlaced spiral motive  
dimensions (cm): wall thickness: 1; diam. rim: 28;  
diam. rim, preserv. (%): 5

### ***vertical handle***

**cat. no. 425**  
object ID: AT13/30/1/3  
form: vertical handle  
type: flattened-oval cross section  
version: undecorated  
type nomenclature: VH4A  
application: DF14B  
preservation: abraded  
fabric: 6  
description: handle at rim  
dimensions (cm): length: 1,5; width: 1,7

### ***decorated wall fragment***

**cat. no. 426**  
object ID: AT13/30/1/7 Taf. 6.1.  
form: decorated wall fragment  
type: *Furchenstich*  
version: decorated  
type nomenclature: DF9  
preservation: abraded  
fabric: 10  
description: 2 parallel horizontal lines, underneath 3  
triangles in a row (one filled with diagonal lines with  
every second having a ladder motive, the other filled  
with diagonal lines)  
dimensions (cm): wall thickness: 0,5

**cat. no. 427**  
object ID: AT13/30/1/5  
form: decorated wall fragment  
type: *Furchenstich*  
type nomenclature: DF9  
preservation: abraded  
fabric: 17  
description: two bundles of lines (3 parallel lines)  
running vertically down the belly  
dimensions (cm): wall thickness: 0,8

**cat. no. 428**  
object ID: AT13/30/1/6  
form: decorated wall fragment  
type: *Furchenstich*  
type nomenclature: DF9  
preservation: abraded  
fabric: 10  
description: two horizontal lines on the maximum  
belly diameter, below two diagonal bundles of lines  
(2)  
dimensions (cm): wall thickness: 0,55

## **unit 31**

### ***jar***

**cat. no. 429**  
object ID: AT13/31/1/2  
form: jar  
type: narrow mouthed - conical  
version: regular rounded lip  
type nomenclature: J2A  
application: PC1A at rim  
preservation: abraded  
fabric: 16  
dimensions (cm): wall thickness: 1,3; diam. rim: 28;  
diam. rim, preserv. (%): 7

**cat. no. 430**  
object ID: AT13/31/1/4 Taf. 6.3.  
form: jar  
type: narrow mouthed - concave  
version: regular rounded lip  
type nomenclature: J1A  
application: PC1A  
preservation: abraded  
fabric: 11  
description: Var. concavely curved  
dimensions (cm): diam. rim: 44; diam. rim, preserv.  
(%): 6,8

**cat. no. 431**  
object ID: AT13/31/1/5  
form: jar  
type: narrow mouthed - conical  
version: slightly thickened lip  
type nomenclature: J2B  
application: PC1A (highly abraded)  
preservation: abraded  
fabric: 1  
dimensions (cm): wall thickness: 0,8; diam. rim: 20;  
diam. rim, preserv. (%): 13

### ***deep bowl***

#### **cat. no. 432**

object ID: AT13/31/1/6  
form: deep bowl  
type: cylindrical neck  
version: slightly thickened lip  
type nomenclature: DB2B  
preservation: abraded  
fabric: 6  
description: dark burnished surface  
dimensions (cm): ; wall thickness: 1,1; diam. rim: 20;  
diam. rim, preserv. (%): 6

#### **cat. no. 433**

object ID: AT13/31/1/1  
form: deep bowl  
type: funnel shaped neck  
version: slightly thickened lip  
type nomenclature: DB1B  
preservation: abraded  
fabric: 5  
dimensions (cm): wall thickness: 0,85; diam. rim: 20;  
diam. rim, preserv. (%): 5

#### **cat. no. 434**

object ID: AT13/31/1/9  
form: deep bowl  
type: cylindrical neck  
version: slightly thickened lip  
type nomenclature: DB2B  
preservation: abraded  
fabric: 5  
dimensions (cm): ; wall thickness: 0,8; diam. rim: 24;  
diam. rim, preserv. (%): 5

### ***shallow bowl***

#### **cat. no. 435**

object ID: AT13/31/1/7  
form: shallow bowl  
type: cranium shaped  
version: regular rounded lip  
type nomenclature: SB3A  
application: PC1A  
preservation: abraded  
fabric: 1  
dimensions (cm): ; wall thickness: 0,75; diam. rim:  
20; diam. rim, preserv. (%): 3

### ***rim***

#### **cat. no. 436**

object ID: AT13/31/1/3  
form: rim  
type: not definable  
version: regular rounded lip  
type nomenclature: R0A  
application: PC1A  
preservation: abraded  
fabric: 3  
dimensions (cm): wall thickness: 1; diam. rim: 20;  
diam. rim, preserv. (%): 4

#### **cat. no. 437**

object ID: AT13/31/1/8  
form: rim  
type: not definable  
version: slightly thickened lip  
type nomenclature: R0B  
application: DF4B  
preservation: abraded  
fabric: 0  
description: row of impression (dots) beneath the rim  
dimensions (cm): wall thickness: 0,9

#### **cat. no. 438**

object ID: AT13/31/1/11  
form: rim  
type: not definable  
version: slightly thickened lip  
type nomenclature: R0B  
preservation: abraded  
fabric: 3  
dimensions (cm): wall thickness: 1,05; diam. rim: 24;  
diam. rim, preserv. (%): 4,5

#### **cat. no. 439**

object ID: AT13/31/1/10  
form: rim  
type: not definable  
version: regular rounded lip  
type nomenclature: R0A  
preservation: abraded  
fabric: 13  
description: surface nearly preserved, burnished dark  
surface (edges of break are red)  
dimensions (cm): wall thickness: 0,6; diam. rim: 10;  
diam. rim, preserv. (%): 9

### ***base***

#### **cat. no. 440**

object ID: AT13/31/1/13  
form: base  
type: stepped base  
version: not definable  
type nomenclature: B10  
preservation: abraded  
fabric: 11  
dimensions (cm): diam. base: 10; diam. base, preserv.  
(%): 11

#### **cat. no. 441**

object ID: AT13/31/1/12  
form: base  
type: stepped base  
version: flat  
type nomenclature: B1B  
preservation: abraded  
fabric: 2  
dimensions (cm): wall thickness: 1,1; diam. base: 11;  
diam. base, preserv. (%): 30

### ***vertical handle***

#### **cat. no. 442**

object ID: AT13/31/1/19  
form: vertical handle  
type: oval cross section  
version: undecorated  
type nomenclature: VH1B  
preservation: abraded  
fabric: 11  
dimensions (cm): length: 11,2; width: 2,9

#### **cat. no. 443**

object ID: AT13/31/1/18 Taf. 6.4.  
form: vertical handle  
type: flattened-oval cross section  
version: undecorated  
type nomenclature: VH4A  
preservation: abraded  
fabric: 2  
dimensions (cm): length: 10,7; width: 3,1; diam. rim: 28,4

#### **cat. no. 444**

object ID: AT13/31/1/17  
form: vertical handle  
type: oval cross section  
version: undecorated  
type nomenclature: VH1B  
preservation: abraded  
fabric: 6  
dimensions (cm): length: 2,8; width: 1,2

#### **cat. no. 445**

object ID: AT13/31/1/15  
form: vertical handle  
type: flattened-oval cross section  
version: undecorated  
type nomenclature: VH4A  
preservation: abraded  
fabric: 2  
dimensions (cm): length: 6,3; width: 3

#### **cat. no. 446**

object ID: AT13/31/1/14  
form: vertical handle  
type: flattened-oval cross section  
version: undecorated  
type nomenclature: VH4A  
preservation: abraded  
fabric: 10  
dimensions (cm): length: 4,3; width: 3,2;

#### **cat. no. 447**

object ID: AT13/31/1/16  
form: vertical handle  
type: flattened-oval cross section  
version: undecorated  
type nomenclature: VH4A  
preservation: abraded  
fabric: 3  
dimensions (cm): length: 6,2; width: 3

### ***decorated wall fragment***

#### **cat. no. 448**

object ID: AT13/31/1/22  
form: decorated wall fragment  
type: *Furchenstich*  
type nomenclature: DF9  
preservation: abraded  
fabric: 3  
description: lines, motif not definable  
dimensions (cm): wall thickness: 0,8

#### **cat. no. 449**

object ID: AT13/31/1/21  
form: decorated wall fragment  
type: *Furchenstich*  
type nomenclature: DF9  
preservation: abraded  
fabric: 10  
description: 4 parallel set in an open angle to 4 parallel lines  
dimensions (cm): wall thickness: 0,7

### ***plastic cordon***

#### **cat. no. 450**

object ID: AT13/31/1/20 Taf. 6.5.  
form: plastic cordon  
type: simple  
version: unclear position  
type nomenclature: PC2A  
application: PC2A  
preservation: abraded  
fabric: 18  
description: fabric with bigger inclusions  
dimensions (cm): wall thickness: 1,65

## **unit 32**

### ***Amphora***

#### **cat. no. 451**

object ID: AT13/32/1/13  
form: Amphora  
type: cylindrical neck - conical  
version: regular rounded lip  
type nomenclature: A1A  
preservation: abraded  
fabric: 2

dimensions (cm): wall thickness: 1; diam. rim: 14;  
diam. rim, preserv. (%): 5

#### **cat. no. 452**

object ID: AT13/32/1/11 Taf. 7.3.  
form: Amphora  
type: conical neck - bend out  
version: slightly thickened lip  
type nomenclature: A2B  
preservation: abraded  
fabric: 5  
description: Var. concavely curved  
dimensions (cm): ; wall thickness: 0,9; diam. rim: 16;  
diam. rim, preserv. (%): 12,5

## *jar*

### **cat. no. 453**

object ID: AT13/32/1/16 Taf. 7.2.  
form: jar  
type: cylindrical neck - egg shaped  
version: regular rounded lip  
type nomenclature: J3A  
application: PC1A  
preservation: abraded  
fabric: 6  
dimensions (cm): wall thickness: 0,8; diam. rim: 22;  
diam. rim, preserv. (%): 4

### **cat. no. 454**

object ID: AT13/32/1/6  
form: jar  
type: narrow mouthed - concave  
version: slightly thickened lip  
type nomenclature: J1B  
preservation: abraded  
fabric: 4  
dimensions (cm): wall thickness: 1,7; diam. rim: 30;  
diam. rim, preserv. (%): 7

### **cat. no. 455**

object ID: AT13/32/1/15 Taf. 7.4.  
form: jar  
type: cylindrical neck - egg shaped  
version: slightly thickened lip  
type nomenclature: J3B  
application: DF14A  
preservation: abraded  
fabric: 13  
description: sec. burn?  
dimensions (cm): wall thickness: 0,8; diam. rim: 42;  
diam. rim, preserv. (%): 7,4

## *kantharos*

### **cat. no. 456**

object ID: AT13/32/1/21  
form: kantharos  
type: concave neck - globular  
version: slightly thickened lip  
type nomenclature: K2B  
preservation: abraded  
fabric: 6  
dimensions (cm): wall thickness: 0,7; diam. rim: 16;  
diam. rim, preserv. (%): 5

### **cat. no. 457**

object ID: AT13/32/1/19  
form: Kantharos  
type: cylindrical neck - globular  
version: thinned lip  
type nomenclature: K1C  
application: DF2  
preservation:  
fabric: 0  
description: hatched triangle and 4-5 parallel lines  
forming a spearhead motif  
dimensions (cm): wall thickness: 0,5; diam. rim: 10;  
diam. rim, preserv. (%): 9

## *deep bowl*

### **cat. no. 458**

object ID: AT13/32/1/8 Taf. 7.7.  
form: deep bowl  
type: funnel shaped neck  
version: regular rounded lip  
type nomenclature: DB1A  
preservation: abraded  
fabric: 6  
dimensions (cm): wall thickness: 0,65; diam. rim: 17;  
diam. rim, preserv. (%): 5

### **cat. no. 459**

object ID: AT13/32/1/12  
form: deep bowl  
type: funnel shaped neck  
version: not definable  
type nomenclature: DB10  
application: VH1B, PC1A, DF14B  
preservation: abraded  
fabric: 2  
dimensions (cm): wall thickness: 0,8; diam. rim: 25;  
diam. rim, preserv. (%): 12

## *shallow bowl*

### **cat. no. 460**

object ID: AT13/32/1/17 Taf. 6.6.  
form: shallow bowl  
type: s-shaped  
version: regular rounded lip  
type nomenclature: SB1A  
preservation: abraded  
fabric: 16  
dimensions (cm): wall thickness: 0,9; diam. rim: 16;  
diam. rim, preserv. (%): 7

### **cat. no. 461**

object ID: AT13/32/1/14 Taf. 7.5.  
form: shallow bowl  
type: cranium shaped  
version: slightly thickened lip  
type nomenclature: SB3B  
application: DF4B, DF2  
preservation: abraded  
fabric: 3  
description: 2 parallel lines; line of dots on the rim  
dimensions (cm): wall thickness: 1,2; diam. rim: 24;  
diam. rim, preserv. (%): 8

### **cat. no. 462**

object ID: AT13/32/1/7 Taf. 7.1.  
form: shallow bowl  
type: slightly inverted rim  
version: regular rounded lip  
type nomenclature: SB2A  
preservation: abraded  
fabric: 6  
dimensions (cm): wall thickness: 0,5; diam. rim: 14;  
diam. rim, preserv. (%): 8

## ***rim***

### **cat. no. 463**

object ID: AT13/32/1/1  
form: rim  
type: not definable  
version: not definable  
type nomenclature: R0  
preservation: secondary burn  
fabric: 0  
dimensions (cm): wall thickness: 0,7

### **cat. no. 464**

object ID: AT13/32/1/9  
form: rim  
type: not definable  
version: slightly thickened lip  
type nomenclature: R0B  
preservation: abraded  
fabric: 10  
dimensions (cm): wall thickness: 0,4; diam. rim: 12;  
diam. rim, preserv. (%): 10

### **cat. no. 465**

object ID: AT13/32/1/5  
form: rim  
type: not definable  
version: regular rounded lip  
type nomenclature: R0A  
preservation: abraded  
fabric: 16  
dimensions (cm): diam. rim: 23; diam. rim, preserv.  
(%): 15

### **cat. no. 466**

object ID: AT13/32/1/4 Taf. 8.2.  
form: rim  
type: not definable  
version: regular rounded lip  
type nomenclature: R0A  
preservation: abraded  
fabric: 1  
dimensions (cm): wall thickness: 1,2

### **cat. no. 467**

object ID: AT13/32/1/18  
form: rim  
type: not definable  
version: regular rounded lip  
type nomenclature: R0A  
application: DF14B  
preservation: abraded  
fabric: 1  
dimensions (cm): wall thickness: 0,7

### **cat. no. 468**

object ID: AT13/32/1/3  
form: rim  
type: not definable  
version: slightly thickened lip  
type nomenclature: R0B

preservation: abraded  
fabric: 10  
dimensions (cm): wall thickness: 0,85; diam. rim: 24;  
diam. rim, preserv. (%): 4

### **cat. no. 469**

object ID: AT13/32/1/20  
form: rim  
type: not definable  
version: not definable  
type nomenclature: R0  
application: DF14B  
preservation: abraded  
fabric: 1  
description: sec. burn?  
dimensions (cm): wall thickness: 0,7

### **cat. no. 470**

object ID: AT13/32/1/2  
form: rim  
type: not definable  
version: slightly thickened lip  
type nomenclature: R0B  
preservation: abraded  
fabric: 4  
dimensions (cm): wall thickness: 0,7

### **cat. no. 471**

object ID: AT13/32/1/10  
form: rim  
type: not definable  
version: not definable  
type nomenclature: R0  
preservation: secondary burn  
fabric: 9  
dimensions (cm): wall thickness: 0,8; diam. rim: 20;  
diam. rim, preserv. (%): 3

## ***base***

### **cat. no. 472**

object ID: AT13/32/1/23  
form: base  
type: slightly stepped  
version: flat  
type nomenclature: B4B  
preservation: abraded  
fabric: 11  
description: greyish break  
dimensions (cm): wall thickness: 0,9; diam. base: 14;  
diam. base, preserv. (%): 18

### **cat. no. 473**

object ID: AT13/32/1/25  
form: base  
type: ringbase  
version: straight  
type nomenclature: B5B  
preservation: abraded  
fabric: 6  
dimensions (cm): diam. base: 6; diam. base, preserv.  
(%): 60

**cat. no. 474**

object ID: AT13/32/1/26  
 form: base  
 type: slightly stepped  
 version: flat  
 type nomenclature: B4B  
 preservation: abraded  
 fabric: 0  
 description: WG2?  
 dimensions (cm): wall thickness: 1; diam. base: 12;  
 diam. base, preserv. (%): 15

**cat. no. 475**

object ID: AT13/32/1/27  
 form: base  
 type: flat base  
 version: regular transition  
 type nomenclature: B2B  
 preservation: abraded  
 fabric: 2  
 dimensions (cm): wall thickness: 0,8; diam. base: 10;  
 diam. base, preserv. (%): 12

**cat. no. 476**

object ID: AT13/32/1/24 Taf. 8.1.  
 form: base  
 type: slightly stepped  
 version: curved  
 type nomenclature: B4A  
 preservation: abraded  
 fabric: 3  
 dimensions (cm): wall thickness: 1,3; diam. base: 14;  
 diam. base, preserv. (%): 15

***vertical handle*****cat. no. 477**

object ID: AT13/32/1/34  
 form: vertical handle  
 type: flattened-oval cross section  
 version: undecorated  
 type nomenclature: VH4A  
 preservation: abraded  
 fabric: 18  
 dimensions (cm): length: 6,3; width: 3,2;

**cat. no. 478**

object ID: AT13/32/1/28  
 form: vertical handle  
 type: flattened-oval cross section  
 version: undecorated  
 type nomenclature: VH4A  
 preservation: abraded  
 fabric: 0  
 description: prob. WG1 but sandier  
 dimensions (cm): length: 4,5; width: 5,4

**cat. no. 479**

object ID: AT13/32/1/29  
 form: vertical handle  
 type: flattened-oval cross section  
 version: undecorated

type nomenclature: VH4A

preservation: abraded  
 fabric: 10  
 dimensions (cm): length: 7,2; width: 3,1

**cat. no. 480**

object ID: AT13/32/1/30 Taf. 7.6.  
 form: vertical handle  
 type: flattened-oval cross section  
 version: decorated  
 type nomenclature: VH4B  
 application: DF1C  
 preservation: abraded  
 fabric: 10  
 description: hatched triangle  
 dimensions (cm): length: 5,5; width: 2,1

**cat. no. 481**

object ID: AT13/32/1/31  
 form: vertical handle  
 type: oval cross section  
 version: undecorated  
 type nomenclature: VH1B  
 preservation: abraded  
 fabric: 6  
 description: parts of surface preserved  
 dimensions (cm): length: 3,5; width: 3,6; wall thickness: 0,9

**cat. no. 482**

object ID: AT13/32/1/33  
 form: vertical handle  
 type: flattened-oval cross section  
 version: undecorated  
 type nomenclature: VH4A  
 preservation: abraded  
 fabric: 18  
 dimensions (cm): length: 6,6; width: 3,7

**cat. no. 483**

object ID: AT13/32/1/39  
 form: vertical handle  
 type: oval cross section  
 version: undecorated  
 type nomenclature: VH1B  
 preservation: abraded  
 fabric: 7  
 dimensions (cm): length: 3,3; width: 3,5

**cat. no. 484**

object ID: AT13/32/1/35  
 form: vertical handle  
 type: flattened-oval cross section  
 version: undecorated  
 type nomenclature: VH4A  
 preservation: abraded  
 fabric: 0  
 description: WG6 + black inclusions?  
 dimensions (cm): length: 7,5; width: 2,3

**cat. no. 485**

object ID: AT13/32/1/36  
 form: vertical handle  
 type: oval cross section  
 version: undecorated  
 type nomenclature: VH1B  
 preservation: abraded  
 fabric: 16  
 dimensions (cm): length: 6,8; width: 3

**cat. no. 486**

object ID: AT13/32/1/37  
 form: vertical handle  
 type: oval cross section  
 version: undecorated  
 type nomenclature: VH1B  
 preservation: abraded  
 fabric: 2  
 dimensions (cm): length: 6,2; width: 3,1

**cat. no. 487**

object ID: AT13/32/1/38  
 form: vertical handle  
 type: flattened-oval cross section  
 version: undecorated  
 type nomenclature: VH4A  
 preservation: abraded  
 fabric: 6  
 dimensions (cm): length: 10,05; width: 3,1

**cat. no. 488**

object ID: AT13/32/1/40  
 form: vertical handle  
 type: oval cross section  
 version: undecorated  
 type nomenclature: VH1B  
 preservation: abraded  
 fabric: 5  
 dimensions (cm): length: 3,8; width: 2,1

**cat. no. 489**

object ID: AT13/32/1/42  
 form: vertical handle  
 type: flattened-oval cross section  
 version: undecorated  
 type nomenclature: VH4A  
 preservation: abraded  
 fabric: 14  
 dimensions (cm): length: 3,1; width: 2,9; wall thickness: 0,7

**cat. no. 490**

object ID: AT13/32/1/32  
 form: vertical handle  
 type: oval cross section  
 version: undecorated  
 type nomenclature: VH1B  
 preservation: abraded  
 fabric: 3  
 dimensions (cm): length: 6,45; width: 3,2

**cat. no. 491**

object ID: AT13/32/1/41  
 form: vertical handle  
 type: flattened-oval cross section  
 version: undecorated  
 type nomenclature: VH4A  
 preservation: abraded  
 fabric: 4  
 dimensions (cm): length: 6,2; width: 3,8

***decorated wall fragment*****cat. no. 492**

object ID: AT13/32/1/44  
 form: decorated wall fragment  
 type: *Furchenstich*  
 type nomenclature: DF9  
 preservation: abraded  
 fabric: 7  
 description: decorated belly sherd; 4-5 parallel lines set in an open angle to 3 x 3 parallel lines (probably hatched triangle)  
 dimensions (cm): wall thickness: 0,9

**cat. no. 493**

object ID: AT13/32/1/43  
 form: decorated wall fragment  
 type: *Furchenstich*  
 type nomenclature: DF9  
 preservation: abraded  
 fabric: 10  
 description: two sets of lines bend in a huge curve over the belly sherd - maybe spiral motive  
 dimensions (cm): wall thickness: 0,45

**unit 33*****jar*****cat. no. 494**

object ID: AT13/33/1/4  
 form: jar  
 type: narrow mouthed - conical  
 version: bead rim  
 type nomenclature: J2H  
 application: PC1A  
 preservation: abraded  
 fabric: 4  
 description: Var. straight conical  
 dimensions (cm): wall thickness: 1,1; diam. rim: 36; diam. rim, preserv. (%): 7

***Kantharos*****cat. no. 495**

object ID: AT13/33/1/10  
 form: Kantharos  
 type: cylindrical neck - globular  
 version: regular rounded lip  
 type nomenclature: K1A  
 application: VH3B, DF14B, DF10  
 preservation: abraded  
 fabric: 6  
 description: decoration at the bottom of the handle: big triangle (3 horizontal lines) filled with cut-out



triangles  
dimensions (cm): length: 8,2; width: 1,6; wall thickness: 0,65

### **deep bowl**

**cat. no. 496**  
object ID: AT13/33/1/2 Taf. 8.3.  
form: deep bowl  
type: funnel shaped neck  
version: squared lip  
type nomenclature: DB1E  
preservation: abraded  
fabric: 3  
dimensions (cm): wall thickness: 0,7; diam. rim: 17

**cat. no. 497**  
object ID: AT13/33/1/5  
form: deep bowl  
type: sloping rim  
version: slightly thickened lip  
type nomenclature: DB4B  
preservation: abraded  
fabric: 12  
dimensions (cm): wall thickness: 0,7; diam. rim: 16;  
diam. rim, preserv. (%): 7

**cat. no. 498**  
object ID: AT13/33/1/6 Taf. 8.4.  
form: deep bowl  
type: funnel shaped neck  
version: slightly thickened lip  
type nomenclature: DB1B  
preservation: abraded  
fabric: 3

dimensions (cm): wall thickness: 0,6; diam. rim: 14;  
diam. rim, preserv. (%): 9

### **Beaker**

**cat. no. 499**  
object ID: AT13/33/1/3  
form: Beaker  
type: pear shaped  
version: regular rounded lip  
type nomenclature: Be2A  
preservation: abraded  
fabric: 6  
dimensions (cm): diam. rim: 14; diam. rim, preserv. (%): 10

### **base**

**cat. no. 500**  
object ID: AT13/33/1/7  
form: base  
type: slightly stepped  
version: not definable  
type nomenclature: B40  
preservation: abraded  
fabric: 1  
dimensions (cm): wall thickness: 0,9; diam. base: 7;  
diam. base, preserv. (%): 25

### **vertical handle**

**cat. no. 501**  
object ID: AT13/33/1/12  
form: vertical handle  
type: flattened-oval cross section with extended outside  
version: undecorated  
type nomenclature: VH5A  
preservation: abraded  
fabric: 18  
dimensions (cm): length: 8,8; width: 3,4

**cat. no. 502**  
object ID: AT13/33/1/16  
form: vertical handle  
type: flattened-oval cross section  
version: undecorated  
type nomenclature: VH4A  
preservation: abraded  
fabric: 4  
dimensions (cm): length: 5,4; width: 3,8; wall thickness: 1,1

**cat. no. 503**  
object ID: AT13/33/1/15  
form: vertical handle  
type: flattened-oval cross section  
version: undecorated  
type nomenclature: VH4A  
preservation: abraded  
fabric: 6  
dimensions (cm): length: 4,2; width: 1,9

**cat. no. 504**  
object ID: AT13/33/1/13  
form: vertical handle  
type: oval cross section  
version: undecorated  
type nomenclature: VH1B  
preservation: abraded  
fabric: 18  
dimensions (cm): length: 5; width: 2,6

**cat. no. 505**  
object ID: AT13/33/1/9  
form: vertical handle  
type: flattened-oval cross section  
version: undecorated  
type nomenclature: VH4A  
preservation: abraded  
fabric: 16  
dimensions (cm): width: 3,1; wall thickness: 0,9

**cat. no. 506**  
object ID: AT13/33/1/8  
form: vertical handle  
type: flattened-oval cross section  
version: undecorated  
type nomenclature: VH4A  
preservation: abraded  
fabric: 12

dimensions (cm): length: 3,2; width: 2,9; wall thickness: 1,9

**cat. no. 507**

object ID: AT13/33/1/14  
form: vertical handle  
type: flattened-oval cross section  
version: undecorated  
type nomenclature: VH4A  
preservation: abraded  
fabric: 2  
dimensions (cm): length: 4; width: 3,4; wall thickness: 0,7

***decorated wall fragment***

**cat. no. 508**

object ID: AT13/33/1/19  
form: decorated wall fragment  
type: *Furchenstich*  
type nomenclature: DF9  
preservation: abraded  
fabric: 10  
description: 1 line  
dimensions (cm): wall thickness: 0,9

**cat. no. 509**

object ID: AT13/33/1/20 Taf. 8.6.  
form: decorated wall fragment  
type: *Furchenstich*  
type nomenclature: DF9  
preservation: abraded  
fabric: 10  
description: 3 parallel lines (convoluted) forming a drop motif  
dimensions (cm): wall thickness: 0,45

***plastic cordon***

**cat. no. 510**

object ID: AT13/33/1/18 Taf. 8.5;7.  
form: plastic cordon  
type: simple  
version: spiral motif  
type nomenclature: PC2D  
application: PC2C  
preservation: abraded  
fabric: 1  
dimensions (cm): wall thickness: 1,1

**unit 34**

***cup***

**cat. no. 511**

object ID: AT13/34/1/1 Taf. 9.2.  
form: cup  
type: straight  
version: slightly thickened lip  
type nomenclature: Cu2B  
preservation: abraded  
fabric: 6  
dimensions (cm): wall thickness: 1; diam. rim: 10;  
diam. rim, preserv. (%): 15

***deep bowl***

**cat. no. 512**

object ID: AT13/34/1/2 Taf. 9.1.  
form: deep bowl  
type: funnel shaped neck  
version: slightly thickened lip  
type nomenclature: DB1B  
preservation: abraded  
fabric: 13  
dimensions (cm): ; wall thickness: 0,85; diam. rim: 17; diam. rim, preserv. (%): 20

**cat. no. 513**

object ID: AT13/34/1/4 Taf. 9.5.  
form: deep bowl  
type: funnel shaped neck  
version: slightly thickened lip  
type nomenclature: DB1B  
preservation: abraded  
fabric: 6  
dimensions (cm): wall thickness: 1,15; diam. rim: 14;  
diam. rim, preserv. (%): 9

**cat. no. 514**

object ID: AT13/34/1/6  
form: deep bowl  
type: funnel shaped neck  
version: slightly thickened lip  
type nomenclature: DB1B  
application: DB9  
preservation: abraded  
fabric: 13  
description: 1 horizontal line  
dimensions (cm): wall thickness: 0,5; diam. rim: 31;  
diam. rim, preserv. (%): 3,5

***shallow bowl***

**cat. no. 515**

object ID: AT13/34/1/3 Taf. 9.3.  
form: shallow bowl  
type: cranium shaped  
version: horizontal even rim, outside thickened  
type nomenclature: SB3I  
application: DF9  
preservation: abraded  
fabric: 5  
description: spacious decorated bowl, framed by horizontal bundles of lines; inside: bundles of parallel lines (with ladder pattern) run diagonal over the body  
dimensions (cm): wall thickness: 0,6; diam. rim: 28;  
diam. rim, preserv. (%): 2

***Beaker***

**cat. no. 516**

object ID: AT13/34/1/5 Taf. 9.4.  
form: Beaker  
type: pear shaped  
version: regular rounded lip  
type nomenclature: Be3A  
preservation: abraded  
fabric: 0

dimensions (cm): ; wall thickness: 0,5; diam. rim: 8;  
diam. rim, preserv. (%): 10,5

### ***decorated wall fragment***

#### **cat. no. 517**

object ID: AT13/34/1/7 Taf. 9.7.

form: decorated wall fragment

type: incrusted

version: *Furchenstich*

type nomenclature: DF1C

preservation: abraded

fabric: 5

description: sets of lines (5 parallel plus 2 ladder fillings) bend in a big curve over the body (circular motive?) in the middle is an X motive positioned

dimensions (cm): ; wall thickness: 0,6

#### **cat. no. 518**

object ID: AT13/34/1/8

form: decorated wall fragment

type: *Furchenstich*

type nomenclature: DF9

preservation: abraded

fabric: 10

description: two horizontal lines under which two vertical lines run downwards and a triangular motive

dimensions (cm): wall thickness: 0,6

## **unit 35**

### ***Amphora***

#### **cat. no. 519**

object ID: AT13/35/1/2 Taf. 10.6.

form: Amphora

type: conical neck - bend out

version: regular rounded lip

type nomenclature: A2A

application: DF9

preservation:

fabric: 10

description: 2 horizontal parallel lines at the neck; lines in curvilinear motive; Var. straight funnel-shaped

dimensions (cm): wall thickness: 0,85; diam. rim: 13; diam. base: 7; diam. rim, preserv. (%): 9; diam. base, preserv. (%): 20

#### **cat. no. 520**

object ID: AT13/35/1/7 Taf. 9.8.

form: Amphora

type: conical neck - outbented

version: bead rim

type nomenclature: A2H

fabric: 16

description: Var. straight funnel-shaped

dimensions (cm): wall thickness: 1,05; diam. rim: 17; diam. rim, preserv. (%): 7

## ***jar***

#### **cat. no. 521**

object ID: AT13/35/1/6

form: jar

type: narrow mouthed

version: regular rounded lip

type nomenclature: J4A

preservation: abraded

fabric: 1

dimensions (cm): wall thickness: 1,2; diam. rim: 25; diam. rim, preserv. (%): 4

#### **cat. no. 522**

object ID: AT13/35/1/8 Taf. 9.9.

form: jar

type: narrow mouthed

version: slightly thickened lip

type nomenclature: J4B

preservation: abraded

fabric: 11

description: with dark grey core

dimensions (cm): wall thickness: 1,3; diam. rim: 38; diam. rim, preserv. (%): 6

## ***Kantharos***

#### **cat. no. 523**

object ID: AT13/35/1/27 Taf. 11.1.

form: Kantharos

type: not definable

version: not definable

type nomenclature: K0

application: VH4A, DF14A, DF9

preservation: abraded

fabric: 5

description: frame on the belly: 2 parallel lines forming a frame

dimensions (cm): wall thickness: 0,7

#### **cat. no. 524**

object ID: AT13/35/1/3 Taf. 10.1.

form: Kantharos

type: concave neck - globular

version: slightly thickened lip

type nomenclature: K2B

preservation: abraded

fabric: 5

dimensions (cm): wall thickness: 0,7; diam. rim: 14; diam. rim, preserv. (%): 7,5

## ***deep bowl***

#### **cat. no. 525**

object ID: AT13/35/1/4

form: deep bowl

type: cylindrical neck

version: regular rounded lip

type nomenclature: DB2A

preservation: abraded

fabric: 13

dimensions (cm): wall thickness: 0,5; diam. rim: 11; diam. rim, preserv. (%): 5

**cat. no. 526**

object ID: AT13/35/1/5  
 form: deep bowl  
 type: cylindrical neck  
 version: slightly thickened lip  
 type nomenclature: DB2B  
 preservation: abraded  
 fabric: 4  
 dimensions (cm): wall thickness: 0,9; diam. rim: 15;  
 diam. rim, preserv. (%): 15

**cat. no. 527**

object ID: AT13/35/1/1 Taf. 10.2.  
 form: deep bowl  
 type: cylindrical neck  
 version: slightly thickened lip  
 type nomenclature: DB2B  
 application: DF14A  
 preservation: abraded  
 fabric: 10  
 description: J1B?  
 dimensions (cm): ; wall thickness: 0,9; diam. rim: 15;  
 diam. rim, preserv. (%): 6

**jug****cat. no. 528**

object ID: AT13/35/1/33 Taf. 10.3.  
 form: jug  
 type: narrow mouthed  
 version: regular rounded lip  
 type nomenclature: Ju2A  
 preservation: secondary burn  
 fabric: 5  
 description: row of dots  
 dimensions (cm): wall thickness: 0,4; diam. rim: 11;  
 diam. rim, preserv. (%): 10

**base****cat. no. 529**

object ID: AT13/35/1/12  
 form: base  
 type: stepped base  
 version: flat  
 type nomenclature: B1B  
 preservation: abraded  
 fabric: 1  
 dimensions (cm): wall thickness: 0,8; diam. base: 8;  
 diam. base, preserv. (%): 21

**cat. no. 530**

object ID: AT13/35/1/16  
 form: base  
 type: slightly stepped  
 version: flat  
 type nomenclature: B4B  
 preservation: abraded  
 fabric: 13  
 dimensions (cm): wall thickness: 1,1; diam. base: 10;  
 diam. base, preserv. (%): 27

**cat. no. 531**

object ID: AT13/35/1/15 Taf. 11.3.  
 form: base  
 type: flat base  
 version: regular transition  
 type nomenclature: B2B  
 preservation: abraded  
 fabric: 2  
 dimensions (cm): wall thickness: 1,3; diam. base: 11;  
 diam. base, preserv. (%): 25

**cat. no. 532**

object ID: AT13/35/1/13  
 form: base  
 type: stepped base  
 version: flat  
 type nomenclature: B1B  
 preservation: abraded  
 fabric: 13  
 dimensions (cm): wall thickness: 1; diam. base: 12;  
 diam. base, preserv. (%): 13

**cat. no. 533**

object ID: AT13/35/1/11  
 form: base  
 type: stepped base  
 version: flat  
 type nomenclature: B1B  
 preservation: abraded  
 fabric: 2  
 description: WG18?  
 dimensions (cm): wall thickness: 1,5; diam. base: 8;  
 diam. base, preserv. (%): 25

**cat. no. 534**

object ID: AT13/35/1/10  
 form: base  
 type: curved base  
 version: regular transition  
 type nomenclature: B3A  
 preservation: abraded  
 fabric: 17  
 dimensions (cm): wall thickness: 1,4; diam. base: 10;  
 diam. base, preserv. (%): 16

**cat. no. 535**

object ID: AT13/35/1/9 Taf. 11.2.  
 form: base  
 type: stepped base  
 version: flat  
 type nomenclature: B1B  
 preservation: abraded  
 fabric: 10  
 description: two small horizontal lines  
 dimensions (cm): wall thickness: 0,8; diam. base: 6;  
 diam. base, preserv. (%): 35

**cat. no. 536**

object ID: AT13/35/1/14  
 form: base  
 type: slightly stepped

version: flat  
type nomenclature: B4B  
preservation: abraded  
fabric: 12  
dimensions (cm): diam. base: 10; diam. base, preserv.  
(%): 25

### ***vertical handle***

#### **cat. no. 537**

object ID: AT13/35/1/17  
form: vertical handle  
type: flattened-oval cross section  
version: undecorated  
type nomenclature: VH4A  
preservation: abraded  
fabric: 7  
dimensions (cm): length: 6,1; width: 3,4

#### **cat. no. 538**

object ID: AT13/35/1/18  
form: vertical handle  
type: oval cross section  
version: undecorated  
type nomenclature: VH1B  
preservation: abraded  
fabric: 18

dimensions (cm): length: 13; width: 6,5

#### **cat. no. 539**

object ID: AT13/35/1/19  
form: vertical handle  
type: flattened-oval cross section  
version: undecorated  
type nomenclature: VH4A  
preservation: abraded  
fabric: 18  
dimensions (cm): length: 3,4; width: 4,1; wall thick-  
ness: 1,3

#### **cat. no. 540**

object ID: AT13/35/1/20  
form: vertical handle  
type: rhombic cross section  
version: undecorated  
type nomenclature: VH2A  
preservation: abraded  
fabric: 13  
dimensions (cm): length: 4,5; width: 2,3

#### **cat. no. 541**

object ID: AT13/35/1/21  
form: vertical handle  
type: flattened-oval cross section  
version: undecorated  
type nomenclature: VH4A  
preservation: abraded  
fabric: 5  
dimensions (cm): length: 5,4; width: 2,45

#### **cat. no. 542**

object ID: AT13/35/1/24  
form: vertical handle  
type: round cross section  
version: undecorated  
type nomenclature: VH3A  
preservation: abraded  
fabric: 2  
dimensions (cm): length: 9; width: 2,9

#### **cat. no. 543**

object ID: AT13/35/1/23  
form: vertical handle  
type: oval cross section  
version: undecorated  
type nomenclature: VH1B  
preservation: abraded  
fabric: 13  
dimensions (cm): length: 3,75; width: 3,05

#### **cat. no. 544**

object ID: AT13/35/1/25  
form: vertical handle  
type: oval cross section  
version: undecorated  
type nomenclature: VH1B  
preservation: secondary burn  
fabric: 27  
dimensions (cm): length: 5,4; width: 3,8

#### **cat. no. 545**

object ID: AT13/35/1/26  
form: vertical handle  
type: oval cross section  
version: undecorated  
type nomenclature: VH1B  
preservation: abraded  
fabric: 11  
dimensions (cm): length: 5,4; width: 2,8

#### **cat. no. 546**

object ID: AT13/35/1/22  
form: vertical handle  
type: flattened-oval cross section  
version: undecorated  
type nomenclature: VH4A  
preservation: abraded  
fabric: 16  
dimensions (cm): length: 5,4; width: 4,1

### ***decorated wall fragment***

#### **cat. no. 547**

object ID: AT13/35/1/28 Taf. 10.8.  
form: decorated wall fragment  
type: *Furchenstich*  
type nomenclature: DF9  
preservation: abraded  
fabric: 10  
description: 2 parallel lines form an angular motive  
dimensions (cm): wall thickness: 1,1

**cat. no. 548**

object ID: AT13/35/1/30 Taf. 10.7.  
 form: decorated wall fragment  
 type: *Furchenstich*  
 type nomenclature: DF9  
 preservation: abraded  
 fabric: 10  
 description: 3 parallel lines form a spiral motif  
 dimensions (cm): wall thickness: 0,85

**cat. no. 549**

object ID: AT13/35/1/32  
 form: decorated wall fragment  
 type: *Furchenstich*  
 type nomenclature: DF9  
 preservation: abraded  
 fabric: 21  
 description: set of four parallel lines, example for WG 21  
 dimensions (cm): wall thickness: 0,6

**cat. no. 550**

object ID: AT13/35/1/31 Taf. 10.4.  
 form: decorated wall fragment  
 type: *Furchenstich*  
 type nomenclature: DF9  
 preservation:  
 fabric: 13  
 description: 5 parallel lines bending slightly  
 dimensions (cm): wall thickness: 0,7

**cat. no. 551**

object ID: AT13/35/1/34  
 form: decorated wall fragment  
 type: *Furchenstich*  
 type nomenclature: DF9  
 preservation: abraded  
 fabric: 10  
 description: sets of lines (3) and a rhombic motive (filled with lines repeating the shape of two sites)  
 dimensions (cm): wall thickness: 1

**cat. no. 552**

object ID: AT13/35/1/29 Taf. 10.5.  
 form: decorated wall fragment  
 type: incrustated  
 version: *Furchenstich*  
 type nomenclature: DF1C  
 preservation: abraded  
 fabric: 16  
 description: 3 parallel lines form a diamond shaped motive which is filled with parallel lines  
 dimensions (cm): wall thickness: 0,65

**unit 36*****Amphora*****cat. no. 553**

object ID: AT13/36/1/7 Taf. 11.5.  
 form: Amphora  
 type: conical neck - bend out  
 version: slightly thickened lip

type nomenclature: A2B

preservation: abraded  
 fabric: 6  
 description: Var. concavely curved  
 dimensions (cm): wall thickness: 1,2; diam. rim: 16;  
 diam. rim, preserv. (%): 10

**cat. no. 554**

object ID: AT13/36/1/3  
 form: Amphora  
 type: cylindrical neck - straight  
 version: regular rounded lip  
 type nomenclature: A3A  
 preservation: abraded  
 fabric: 6  
 dimensions (cm): wall thickness: 0,5; diam. rim: 13;  
 diam. rim, preserv. (%): 10

***jar*****cat. no. 555**

object ID: AT13/36/1/6  
 form: jar  
 type: narrow mouthed - concave  
 version: squared lip  
 type nomenclature: J1E  
 application: PC1A  
 preservation: abraded  
 fabric: 13  
 dimensions (cm): wall thickness: 0,7; diam. rim: 36;  
 diam. rim, preserv. (%): 2

**cat. no. 556**

object ID: AT13/36/1/15 Taf. 11.4.  
 form: jar  
 type: narrow mouthed - conical  
 version: regular rounded lip  
 type nomenclature: J2A  
 application: PC1A  
 preservation: abraded  
 fabric: 18  
 description: Var. concavely curved  
 dimensions (cm): wall thickness: 1,4; diam. rim: 36;  
 diam. rim, preserv. (%): 6

***deep bowl*****cat. no. 557**

object ID: AT13/36/1/22 Taf. 11.6.  
 form: deep bowl  
 type: sloping rim  
 version: slightly thickened lip  
 type nomenclature: DB4B  
 preservation: abraded  
 fabric: 6  
 dimensions (cm): wall thickness: 0,7; diam. rim: 21;  
 diam. rim, preserv. (%): 9

**cat. no. 558**

object ID: AT13/36/1/9  
 form: deep bowl  
 type: funnel shaped neck  
 version: regular rounded lip

type nomenclature: DB1A  
application: DF9  
preservation: abraded  
fabric: 17  
description: three parallel lines under the neck  
dimensions (cm): wall thickness: 0,5; diam. rim: 10;  
diam. rim, preserv. (%): 10

### ***Beaker***

**cat. no. 559**  
object ID: AT13/36/1/8  
form: Beaker  
type: pear shaped  
version: slightly thickened lip  
type nomenclature: Be2B  
preservation: abraded  
fabric: 13  
dimensions (cm): wall thickness: 0,7; diam. rim: 11;  
diam. rim, preserv. (%): 20

### ***rim***

**cat. no. 560**  
object ID: AT13/36/1/5  
form: rim  
type: not definable  
version: slightly thickened lip  
type nomenclature: R0B  
preservation: abraded  
fabric: 16  
dimensions (cm): wall thickness: 0,9; diam. rim: 16;  
diam. rim, preserv. (%): 7

### ***base***

**cat. no. 561**  
object ID: AT13/36/1/2 Taf. 12.2.  
form: base  
type: ringbase  
version: concave  
type nomenclature: B5A  
preservation: abraded  
fabric: 20  
description: surface well smoothed, colour outside  
2.5YR 5/6 red WG13 fine?  
dimensions (cm): diam. base: 11; diam. base, preserv.  
(%): 53

**cat. no. 562**  
object ID: AT13/36/1/12  
form: base  
type: slightly stepped  
version: flat  
type nomenclature: B4B  
preservation: abraded  
fabric: 17  
dimensions (cm): wall thickness: 0,9; diam. base: 8;  
diam. base, preserv. (%): 16

**cat. no. 563**  
object ID: AT13/36/1/11 Taf. 12.4.  
form: base  
type: slightly stepped  
version: curved  
type nomenclature: B4A  
preservation: abraded  
fabric: 6  
dimensions (cm): wall thickness: 0,7; diam. base: 11;  
diam. base, preserv. (%): 22

**cat. no. 564**  
object ID: AT13/36/1/14  
form: base  
type: curved base  
version: regular transition  
type nomenclature: B3A  
preservation: abraded  
fabric: 4  
dimensions (cm): wall thickness: 1,3; diam. base: 14;  
diam. base, preserv. (%): 12

**cat. no. 565**  
object ID: AT13/36/1/16  
form: base  
type: slightly stepped  
version: not definable  
type nomenclature: B40  
preservation: abraded  
fabric: 11  
dimensions (cm): wall thickness: 1,5; diam. base: 10;  
diam. base, preserv. (%): 10

**cat. no. 566**  
object ID: AT13/36/1/18  
form: base  
type: ringbase  
version: short  
type nomenclature: B5C  
preservation: abraded  
fabric: 6  
dimensions (cm): diam. base: 4; diam. base, preserv.  
(%): 20

**cat. no. 567**  
object ID: AT13/36/1/19 Taf. 12.3.  
form: base  
type: slightly stepped  
version: curved  
type nomenclature: B4A  
preservation: abraded  
fabric: 1  
dimensions (cm): wall thickness: 1,3; diam. base: 12;  
diam. base, preserv. (%): 26

**cat. no. 568**  
object ID: AT13/36/1/10  
form: base  
type: slightly stepped  
version: curved  
type nomenclature: B4A  
preservation: abraded

fabric: 1  
dimensions (cm): wall thickness: 1; diam. base: 12;  
diam. base, preserv. (%): 17

**cat. no. 569**

object ID: AT13/36/1/13  
form: base  
type: slightly stepped  
version: not definable  
type nomenclature: B40  
preservation: abraded  
fabric: 13  
dimensions (cm): wall thickness: 0,9

***vertical handle***

**cat. no. 570**

object ID: AT13/36/1/23  
form: vertical handle  
type: flattened-oval cross section  
version: undecorated  
type nomenclature: VH4A  
preservation: abraded  
fabric: 17  
dimensions (cm): length: 3,5; width: 1,9

**cat. no. 571**

object ID: AT13/36/1/30  
form: vertical handle  
type: flattened-oval cross section  
version: undecorated  
type nomenclature: VH4A  
preservation: abraded  
fabric: 1  
dimensions (cm): length: 4,7; width: 3,5

**cat. no. 572**

object ID: AT13/36/1/28  
form: vertical handle  
type: not definable  
version: undecorated  
type nomenclature: VH0  
application: DF14A  
preservation: abraded  
fabric: 13  
dimensions (cm): wall thickness: 1

**cat. no. 573**

object ID: AT13/36/1/27  
form: vertical handle  
type: oval cross section  
version: undecorated  
type nomenclature: VH1B  
preservation: abraded  
fabric: 17  
dimensions (cm): length: 4,7; width: 2,7

**cat. no. 574**

object ID: AT13/36/1/26  
form: vertical handle  
type: flattened-oval cross section

version: undecorated  
type nomenclature: VH4A  
preservation: abraded  
fabric: 6  
dimensions (cm): length: 5,3; width: 3

**cat. no. 575**

object ID: AT13/36/1/25  
form: vertical handle  
type: oval cross section  
version: undecorated  
type nomenclature: VH1B  
preservation: abraded  
fabric: 17  
dimensions (cm): length: 4,6; width: 2,7

**cat. no. 576**

object ID: AT13/36/1/24  
form: vertical handle  
type: flattened-oval cross section with extended outside  
version: undecorated  
type nomenclature: VH5A  
preservation: abraded  
fabric: 10  
dimensions (cm): length: 3,05; width: 1,9

**cat. no. 577**

object ID: AT13/36/1/21  
form: vertical handle  
type: flattened-oval cross section  
version: undecorated  
type nomenclature: VH4A  
preservation: abraded  
fabric: 3  
dimensions (cm): length: 4,1; width: 2,85

**cat. no. 578**

object ID: AT13/36/1/20  
form: vertical handle  
type: flattened-oval cross section  
version: undecorated  
type nomenclature: VH4A  
preservation: abraded  
fabric: 18  
dimensions (cm): length: 3,9; width: 2,5

***decorated wall fragment***

**cat. no. 579**

object ID: AT13/36/1/31  
form: decorated wall fragment  
type: *Furchenstich*  
type nomenclature: DF9  
preservation: abraded  
fabric: 10  
description: 3 parallel lines form a curvilinear motive;  
2 parallel lines  
dimensions (cm): wall thickness: 0,6



**cat. no. 580**

object ID: AT13/36/1/29  
 form: decorated wall fragment  
 type: *Furchenstich*  
 type nomenclature: DF9  
 preservation: abraded  
 fabric: 6  
 description: 4 parallel lines  
 dimensions (cm): wall thickness: 0,6

***plastic cordon*****cat. no. 581**

object ID: AT13/36/1/1 Taf. 12.1.  
 form: plastic cordon  
 type: simple  
 version: unclear position  
 type nomenclature: PC2A  
 application: PC2A  
 preservation: abraded  
 fabric: 24  
 description: triangular motive composed of two parallel cordons which are filled with diagonal ladder like pattern dividing them into small diamond shaped sections  
 dimensions (cm): wall thickness: 2,1

**unit 37*****Amphora*****cat. no. 582**

object ID: AT13/37/1/2  
 form: Amphora  
 type: conical neck - outbented  
 version: inside swollen rim  
 type nomenclature: A2E  
 preservation: abraded  
 fabric: 10  
 dimensions (cm): wall thickness: 0,6; diam. rim: 15;  
 diam. rim, preserv. (%): 12

***jar*****cat. no. 583**

object ID: AT13/37/1/4 Taf. 12.6.  
 form: jar  
 type: narrow mouthed - concave  
 version: slightly thickened lip  
 type nomenclature: J1B  
 application: PC1A  
 preservation: abraded  
 fabric: 1  
 description: Var. straight conical  
 dimensions (cm): wall thickness: 1,5; diam. rim: 40;  
 diam. rim, preserv. (%): 5

**cat. no. 584**

object ID: AT13/37/1/3  
 form: jar  
 type: narrow mouthed - conical  
 version: regular rounded lip  
 type nomenclature: J2A  
 preservation: abraded

fabric: 3

description: grain-shaped impression on the rim  
 dimensions (cm): wall thickness: 1,1; diam. rim: 22;  
 diam. rim, preserv. (%): 5

**cat. no. 585**

object ID: AT13/37/1/5  
 form: jar  
 type: narrow mouthed - conical  
 version: slightly thickened lip  
 type nomenclature: J2B  
 preservation: abraded  
 fabric: 2  
 dimensions (cm): wall thickness: 1,9; diam. rim: 28;  
 diam. rim, preserv. (%): 22

***base*****cat. no. 586**

object ID: AT13/37/1/7 Taf. 13.2.  
 form: base  
 type: stepped base  
 version: curved  
 type nomenclature: B1A  
 preservation: abraded  
 fabric: 12  
 description: grey core  
 dimensions (cm): wall thickness: 1,3; diam. base: 11;  
 diam. base, preserv. (%): 20

**cat. no. 587**

object ID: AT13/37/1/6  
 form: base  
 type: stepped base  
 version: curved  
 type nomenclature: B1A  
 preservation: abraded  
 fabric: 10  
 dimensions (cm): wall thickness: 0,7; diam. base: 8;  
 diam. base, preserv. (%): 10

***vertical handle*****cat. no. 588**

object ID: AT13/37/1/17  
 form: vertical handle  
 type: oval cross section  
 version: undecorated  
 type nomenclature: VH1B  
 preservation: abraded  
 fabric: 10  
 dimensions (cm): length: 2,7; width: 1

**cat. no. 589**

object ID: AT13/37/1/15  
 form: vertical handle  
 type: oval cross section  
 version: undecorated  
 type nomenclature: VH1B  
 preservation: abraded  
 fabric: 4  
 dimensions (cm): length: 2,7; width: 1,8

**cat. no. 590**

object ID: AT13/37/1/16  
form: vertical handle  
type: flattened-oval cross section  
version: undecorated  
type nomenclature: VH4A  
preservation: abraded  
fabric: 7  
dimensions (cm): length: 2,6; width: 2,2

**cat. no. 591**

object ID: AT13/37/1/13  
form: vertical handle  
type: flattened-oval cross section  
version: undecorated  
type nomenclature: VH4A  
preservation: abraded  
fabric: 10  
dimensions (cm): length: 3,7; width: 2,1

**cat. no. 592**

object ID: AT13/37/1/14  
form: vertical handle  
type: flattened-oval cross section  
version: undecorated  
type nomenclature: VH4A  
preservation: abraded  
fabric: 3  
dimensions (cm): length: 7; width: 2,6; wall thickness: 1,1

**cat. no. 593**

object ID: AT13/37/1/8  
form: vertical handle  
type: flattened-oval cross section  
version: undecorated  
type nomenclature: VH4A  
preservation: abraded  
fabric: 18  
dimensions (cm): length: 6,6; width: 4,5;

**cat. no. 594**

object ID: AT13/37/1/10  
form: vertical handle  
type: flattened-oval cross section  
version: undecorated  
type nomenclature: VH4A  
preservation: abraded  
fabric: 18  
dimensions (cm): length: 5,2; width: 4,4; wall thickness: 1,5

**cat. no. 595**

object ID: AT13/37/1/11  
form: vertical handle  
type: flattened-oval cross section  
version: undecorated  
type nomenclature: VH4A  
preservation: abraded  
fabric: 1

dimensions (cm): length: 4,7; width: 3,9; wall thickness: 1,4

**cat. no. 596**

object ID: AT13/37/1/1 Taf. 12.5.  
form: vertical handle  
type: flattened-oval cross section  
version: undecorated  
type nomenclature: VH4A  
application: DF14Bpreservation: abraded  
fabric: 2  
dimensions (cm): ; wall thickness: 1; diam. rim: 12;  
diam. rim, preserv. (%): 12

**cat. no. 597**

object ID: AT13/37/1/12  
form: vertical handle  
type: round cross section  
version: undecorated  
type nomenclature: VH3A  
preservation: abraded  
fabric: 2  
dimensions (cm): length: 5,7; width: 2; wall thickness: 0,7

**cat. no. 598**

object ID: AT13/37/1/9  
form: vertical handle  
type: flattened-oval cross section with extended outside  
version: undecorated  
type nomenclature: VH5A  
preservation: abraded  
fabric: 18  
dimensions (cm): length: 7,8; width: 4,3

***decorated wall fragment*****cat. no. 599**

object ID: AT13/37/1/20  
form: decorated wall fragment  
type: *Furchenstich*  
type nomenclature: DF9  
preservation: abraded  
fabric: 6  
description: 1 triangle consisting of min. 3 lines  
dimensions (cm): wall thickness: 0,7

**cat. no. 600**

object ID: AT13/37/1/19  
form: decorated wall fragment  
type: *Furchenstich*  
type nomenclature: DF9  
preservation: abraded  
fabric: 6  
description: 3 horizontal parallel lines; attached to them is a triangle motif which is filled with hatched lines  
dimensions (cm): wall thickness: 0,7

### *plastic cordon*

**cat. no. 601**

object ID: AT13/37/1/18 Taf. 13.1.  
form: plastic cordon  
type: simple  
version: unclear position  
type nomenclature: PC2A  
application: PC2A  
preservation: abraded  
fabric: 14  
description: slightly bended cordon  
dimensions (cm): wall thickness: 0,8

### **unit 38**

#### *baking pan*

**cat. no. 602**

object ID: AT13/38/1/1 Taf. 13.3.  
form: baking pan  
version: slightly thickened lip  
type nomenclature: BP  
preservation: abraded

### **unit 39**

#### *double vessel*

**cat. no. 603**

object ID: AT13/39/1/14 Taf. 14.6.  
form: double vessel  
type: conjunction - handle  
version: horizontal  
type nomenclature: DV1H  
preservation: abraded  
fabric: 5  
dimensions (cm): length: 7,7; width: 5

#### *Amphora*

**cat. no. 604**

object ID: AT13/39/1/3 Taf. 14.1.  
form: Amphora  
type: cylindrical neck - straight  
version: slightly thickened lip  
type nomenclature: A3B  
preservation: abraded  
fabric: 10  
description: Var. slightly bended  
dimensions (cm): wall thickness: 1; diam. rim: 14;  
diam. rim, preserv. (%): 7

**cat. no. 605**

object ID: AT13/39/1/4 Taf. 14.5.  
form: Amphora  
type: cylindrical neck - conical  
version: not definable  
type nomenclature: A10  
preservation: abraded  
fabric: 10  
dimensions (cm): wall thickness: 0,9; diam. rim: 16;  
diam. rim, preserv. (%): 11

### *jar*

**cat. no. 606**

object ID: AT13/39/1/39 Taf. 13.4.  
form: jar  
type: not definable  
version: regular rounded lip  
type nomenclature: J0A  
application: PC1A  
preservation: abraded  
fabric: 6  
dimensions (cm): wall thickness: 0,9; diam. rim: 42;  
diam. rim, preserv. (%): 4

**cat. no. 607**

object ID: AT13/39/1/13  
form: jar  
type: narrow mouthed - conical  
version: slightly thickened lip  
type nomenclature: J2B  
preservation: abraded  
fabric: 18  
description: 2 pieces  
dimensions (cm): wall thickness: 1,5; diam. rim: 35;  
diam. rim, preserv. (%): 20

**cat. no. 608**

object ID: AT13/39/1/9 Taf. 14.2.  
form: jar  
type: narrow mouthed - conical  
version: regular rounded lip  
type nomenclature: J2A  
application: DF4  
preservation: abraded  
fabric: 2  
description: row of dots/finger impressed on the rim;  
Var. straight conical  
dimensions (cm): wall thickness: 0,9; diam. rim: 29;  
diam. rim, preserv. (%): 8

**cat. no. 609**

object ID: AT13/39/1/7  
form: jar  
type: narrow mouthed - conical  
version: squared lip  
type nomenclature: J2E  
preservation: abraded  
fabric: 12  
dimensions (cm): wall thickness: 0,7; diam. rim: 18;  
diam. rim, preserv. (%): 3,4

**cat. no. 610**

object ID: AT13/39/1/5  
form: jar  
type: narrow mouthed  
version: squared lip  
type nomenclature: J4E  
application: PC1A  
preservation: abraded  
fabric: 8  
dimensions (cm): wall thickness: 1,2; diam. rim: 30;  
diam. rim, preserv. (%): 7

**cat. no. 611**

object ID: AT13/39/1/10  
 form: jar  
 type: narrow mouthed  
 version: slightly thickened lip  
 type nomenclature: J4B  
 application: PC2Cpreservation: abraded  
 fabric: 1  
 description: wavy applique underneath the rim  
 dimensions (cm): wall thickness: 0,7; diam. rim: 22;  
 diam. rim, preserv. (%): 8

**deep bowl****cat. no. 612**

object ID: AT13/39/1/6  
 form: deep bowl  
 type: cylindrical neck  
 version: slightly thickened lip  
 type nomenclature: DB2B  
 preservation: abraded  
 fabric: 20  
 dimensions (cm): wall thickness: 1; diam. rim: 30;  
 diam. rim, preserv. (%): 6

**cat. no. 613**

object ID: AT13/39/1/2  
 form: deep bowl  
 type: inverted rim  
 version: squared lip  
 type nomenclature: DB3E  
 preservation: abraded  
 fabric: 18  
 dimensions (cm): wall thickness: 1,7

**cat. no. 614**

object ID: AT13/39/1/33  
 form: deep bowl  
 type: cylindrical neck  
 version: not definable  
 type nomenclature: DB20  
 application: DF10  
 preservation: abraded  
 fabric: 5  
 description: 3 parallel lines form a frame on the belly;  
 cut out triangle inside  
 dimensions (cm): wall thickness: 0,7; diam. rim: 20;  
 diam. rim, preserv. (%): 7

**shallow bowl****cat. no. 615**

object ID: AT13/39/1/12 Taf. 13.6.  
 form: shallow bowl  
 type: cranium shaped  
 version: squared lip  
 type nomenclature: SB3E  
 application: DF4A  
 preservation: abraded  
 fabric: 1  
 description: row of finger impression beneath the rim  
 dimensions (cm): wall thickness: 1,1; diam. rim: 22;  
 diam. rim, preserv. (%): 6

**cat. no. 616**

object ID: AT13/39/1/1 Taf. 13.5.  
 form: shallow bowl  
 type: cranium shaped  
 version: inside swollen rim  
 type nomenclature: SB3D  
 preservation: abraded  
 fabric: 6  
 dimensions (cm): wall thickness: 1,1; diam. rim: 24;  
 diam. rim, preserv. (%): 5

**Beaker****cat. no. 617**

object ID: AT13/39/1/11  
 form: Beaker  
 type: pear shaped  
 version: slightly thickened lip  
 type nomenclature: Be2B  
 preservation: abraded  
 fabric: 4  
 dimensions (cm): wall thickness: 0,5; diam. rim: 12;  
 diam. rim, preserv. (%): 8

**base****cat. no. 618**

object ID: AT13/39/1/15  
 form: base  
 type: stepped base  
 version: curved  
 type nomenclature: B1A  
 preservation: abraded  
 fabric: 17  
 description: smaller black inclusions  
 dimensions (cm): wall thickness: 0,9; diam. base: 9;  
 diam. base, preserv. (%): 15

**cat. no. 619**

object ID: AT13/39/1/20  
 form: base  
 type: slightly stepped  
 version: not definable  
 type nomenclature: B40  
 preservation: abraded  
 fabric: 2  
 dimensions (cm): wall thickness: 1,2; diam. base: 11;  
 diam. base, preserv. (%): 14

**cat. no. 620**

object ID: AT13/39/1/34  
 form: base  
 type: ringbase  
 version: not definable  
 type nomenclature: B50  
 preservation: abraded  
 fabric: 6  
 dimensions (cm): diam. base: 8; diam. base, preserv.  
 (%): 14

**cat. no. 621**

object ID: AT13/39/1/38  
 form: base  
 type: stepped base  
 version: flat  
 type nomenclature: B1B  
 preservation: abraded  
 fabric: 10  
 dimensions (cm): ; diam. base: 7; diam. base, preserv. (%): 30

**cat. no. 622**

object ID: AT13/39/1/19  
 form: base  
 type: slightly stepped  
 version: not definable  
 type nomenclature: B40  
 preservation: abraded  
 fabric: 7  
 dimensions (cm): wall thickness: 0,8; diam. base: 10; diam. base, preserv. (%): 24

**cat. no. 623**

object ID: AT13/39/1/18  
 form: base  
 type: slightly stepped  
 version: curved  
 type nomenclature: B4A  
 preservation: abraded  
 fabric: 3  
 dimensions (cm): wall thickness: 1,2; diam. base: 10; diam. base, preserv. (%): 21

**cat. no. 624**

object ID: AT13/39/1/16  
 form: base  
 type: stepped base  
 version: flat  
 type nomenclature: B1B  
 preservation: abraded  
 fabric: 10  
 dimensions (cm): wall thickness: 0,4; diam. base: 9; diam. base, preserv. (%): 20

**cat. no. 625**

object ID: AT13/39/1/17  
 form: base  
 type: not definable  
 version: not definable  
 type nomenclature: B0  
 preservation: abraded  
 fabric: 21  
 dimensions (cm): diam. base: 10; diam. base, preserv. (%): 17

***vertical handle*****cat. no. 626**

object ID: AT13/39/1/21  
 form: vertical handle  
 type: flattened-oval cross section  
 version: undecorated

type nomenclature: VH4A

preservation: abraded  
 fabric: 9  
 dimensions (cm): length: 4,2; width: 2,8

**cat. no. 627**

object ID: AT13/39/1/22  
 form: vertical handle  
 type: oval cross section  
 version: undecorated  
 type nomenclature: VH1B  
 preservation: abraded  
 fabric: 13  
 dimensions (cm): length: 8,9; width: 3,7

**cat. no. 628**

object ID: AT13/39/1/23  
 form: vertical handle  
 type: round cross section  
 version: undecorated  
 type nomenclature: VH3A  
 preservation: abraded  
 fabric: 2  
 dimensions (cm): width: 3,1

**cat. no. 629**

object ID: AT13/39/1/24  
 form: vertical handle  
 type: oval cross section  
 version: undecorated  
 type nomenclature: VH1B  
 preservation: abraded  
 fabric: 1  
 dimensions (cm): width: 2,5

**cat. no. 630**

object ID: AT13/39/1/25 Taf. 14.7.  
 form: vertical handle  
 type: flattened-oval cross section  
 version: decorated  
 type nomenclature: VH4B  
 application: DF10  
 preservation: abraded  
 fabric: 5  
 description: big triangle motive on the lower part of the handle, framed by two parallel lines filled with rows of cut-out triangles  
 dimensions (cm): length: 2,3; width: 2,6; wall thickness: 0,6

**cat. no. 631**

object ID: AT13/39/1/26  
 form: vertical handle  
 type: flattened-oval cross section  
 version: undecorated  
 type nomenclature: VH4A  
 preservation: abraded  
 fabric: 3  
 dimensions (cm): length: 6,8; width: 3,8

### ***decorated wall fragment***

#### **cat. no. 632**

object ID: AT13/39/1/37  
form: decorated wall fragment  
type: *Furchenstich*  
type nomenclature: DF9  
preservation: abraded  
fabric: 20  
description: 5 parallel lines (filled with one ladder filling)  
dimensions (cm): wall thickness: 0,6

#### **cat. no. 633**

object ID: AT13/39/1/36 Taf. 14.4.  
form: decorated wall fragment  
type: *Furchenstich*  
type nomenclature: DF9  
preservation: abraded  
fabric: 5  
description: 5 parallel lines (with two diagonal ladder pattern) form a sharp curve  
dimensions (cm): wall thickness: 0,5

#### **cat. no. 634**

object ID: AT13/39/1/35  
form: decorated wall fragment  
type: *Furchenstich*  
type nomenclature: DF9  
preservation: abraded  
fabric: 9  
description: 2 parallel lines set in an open angle to 2-3 parallel lines  
dimensions (cm): wall thickness: 0,9

#### **cat. no. 635**

object ID: AT13/39/1/30  
form: decorated wall fragment  
type: *Furchenstich*  
type nomenclature: DF9  
preservation: abraded  
fabric: 10  
description: 2 lines set in an right angle  
dimensions (cm): wall thickness: 0,9

#### **cat. no. 636**

object ID: AT13/39/1/31  
form: decorated wall fragment  
type: *Furchenstich*  
type nomenclature: DF9  
preservation: abraded  
fabric: 10  
description: 2 parallel lines forming a spiral motif  
dimensions (cm): wall thickness: 0,9

#### **cat. no. 637**

object ID: AT13/39/1/32  
form: decorated wall fragment  
type: *Furchenstich*  
type nomenclature: DF9  
preservation: abraded  
fabric: 10

description: 2-3 parallel lines whose ends roll up and form a spiral motif  
dimensions (cm): wall thickness: 0,9

#### **cat. no. 638**

object ID: AT13/39/1/29  
form: decorated wall fragment  
type: *Furchenstich*  
type nomenclature: DF9  
preservation: abraded  
fabric: 6  
description: 3 parallel lines  
dimensions (cm): wall thickness: 0,8

#### **cat. no. 639**

object ID: AT13/39/1/28  
form: decorated wall fragment  
type: *Furchenstich*  
type nomenclature: DF9  
preservation: abraded  
fabric: 5  
description: 2 parallel lines  
dimensions (cm): wall thickness: 0,6

#### **cat. no. 640**

object ID: AT13/39/1/27 Taf. 14.3.  
form: decorated wall fragment  
type: *Furchenstich*  
type nomenclature: DF9  
preservation: abraded  
fabric: 4  
description: diamond shaped motive, made up by two parallel lines filled with diagonal ladder motive; inside two diagonal ladder-lines fill the motive  
dimensions (cm): wall thickness: 0,7

### ***plastic cordon***

#### **cat. no. 641**

object ID: AT13/39/1/8  
form: plastic cordon  
type: finger impressions  
version: unclear position - horizontal  
type nomenclature: PC1B  
application: PC1B  
preservation: abraded  
fabric: 16  
description: cordon probably underneath shoulder transition  
dimensions (cm): wall thickness: 1,7

### **unit 40**

#### ***Kantharos***

#### **cat. no. 642**

object ID: AT13/40/1/1 Taf. 14.8.  
form: Kantharos  
type: concave neck - globular  
version: thinned lip  
type nomenclature: K2C  
preservation: abraded  
fabric: 10

description: red surface  
dimensions (cm): wall thickness: 0,6; diam. rim: 8;  
diam. rim, preserv. (%): 15

**cat. no. 643**

object ID: AT13/40/1/3 Taf. 14.10.  
form: Kantharos  
type: concave neck - globular  
version: thinned lip  
type nomenclature: K2D  
application: DF9  
preservation: abraded  
fabric: 6  
description: a line of small slashes under the rim; 4 parallel more or less vertically lines on the belly  
dimensions (cm): wall thickness: 0,5; diam. rim: 8;  
diam. rim, preserv. (%): 6

**shallow bowl**

**cat. no. 644**

object ID: AT13/40/1/2 Taf. 14.9.  
form: shallow bowl  
type: cranium shaped  
version: slightly thickened lip  
type nomenclature: SB3B  
preservation: abraded  
fabric: 20  
dimensions (cm): wall thickness: 0,4; diam. rim: 10;  
diam. rim, preserv. (%): 12

**base**

**cat. no. 645**

object ID: AT13/40/1/4 Taf. 15.2.  
form: base  
type: ringbase  
version: concave  
type nomenclature: B5A  
preservation: abraded  
fabric: 10  
description: red surface  
dimensions (cm): wall thickness: 0,5; diam. base: 6;  
diam. base, preserv. (%): 74

**vertical handle**

**cat. no. 646**

object ID: AT13/40/1/5  
form: vertical handle  
type: flattened-oval cross section  
version: undecorated  
type nomenclature: VH4A  
preservation: abraded  
fabric: 3  
dimensions (cm): width: 2,4; wall thickness: 0,6

**cat. no. 647**

object ID: AT13/40/1/6 Taf. 15.1.  
form: vertical handle  
type: round cross section  
version: undecorated  
type nomenclature: VH3A

preservation: abraded  
fabric: 5  
description: dark brown coat, well burned und smoothed  
dimensions (cm): length: 7,9; width: 1,9

**decorated wall fragment**

**cat. no. 648**

object ID: AT13/40/1/7  
form: decorated wall fragment  
type: *Furchenstich*  
type nomenclature: DF9  
preservation: abraded  
fabric: 17  
description: 2 parallel lines  
dimensions (cm): wall thickness: 0,8

**cat. no. 649**

object ID: AT13/40/1/8  
form: decorated wall fragment  
type: cut-out and *Furchenstich*  
type nomenclature: DF10  
preservation: abraded  
fabric: 13  
description: 2-3 parallel lines, cut-out triangles  
dimensions (cm): wall thickness: 0,8

**cat. no. 650**

object ID: AT13/40/1/9  
form: decorated wall fragment  
type: *Furchenstich*  
type nomenclature: DF9  
preservation: abraded  
fabric: 10  
description: 2x4 parallel lines bending slightly curved in a spacious ornament over the sherd  
dimensions (cm): ; wall thickness: 0,7

**unit 41**

**Amphora**

**cat. no. 651**

object ID: AT13/41/1/3 Taf. 15.3.  
form: Amphora  
type: conical neck - bend out  
version: slightly thickened lip  
type nomenclature: A2B  
preservation: abraded  
fabric: 16  
description: Var. concavely curved  
dimensions (cm): wall thickness: 1; diam. rim: 21;  
diam. rim, preserv. (%): 20

**cat. no. 652**

object ID: AT13/41/1/8  
form: Amphora  
type: conical neck - outbent  
version: thinned lip  
type nomenclature: A2C  
preservation: abraded

fabric: 16  
dimensions (cm): wall thickness: 0,8; diam. rim: 16;  
diam. rim, preserv. (%): 19

### *jar*

**cat. no. 653**

object ID: AT13/41/1/1  
form: jar  
type: narrow mouthed - conical  
version: slightly thickened lip  
type nomenclature: J2B  
preservation: abraded  
fabric: 1  
dimensions (cm): wall thickness: 1,3; diam. rim: 36;  
diam. rim, preserv. (%): 5

**cat. no. 654**

object ID: AT13/41/1/4 Taf. 15.4.  
form: Jar  
type: narrow mouthed - conical  
version: regular rounded lip  
type nomenclature: J2A  
application: PC1A  
preservation: abraded  
fabric: 1  
description: Var. straight conical  
dimensions (cm): wall thickness: 1,3; diam. rim: 25;  
diam. rim, preserv. (%): 8

**cat. no. 655**

object ID: AT13/41/1/9  
form: jar  
type: not definable  
version: not definable  
type nomenclature: J0  
application: PC1A  
preservation: abraded  
fabric: 1  
dimensions (cm): diam. rim: 26; diam. rim, preserv.  
(%): 5

**cat. no. 656**

object ID: AT13/41/1/10  
form: jar  
type: narrow mouthed - conical  
version: slightly thickened lip  
type nomenclature: J2B  
preservation: abraded  
fabric: 17  
dimensions (cm): wall thickness: 1; diam. rim: 36;  
diam. rim, preserv. (%): 6

**cat. no. 657**

object ID: AT13/41/1/11  
form: jar  
type: narrow mouthed - conical  
version: slightly thickened lip  
type nomenclature: J2B  
preservation: abraded  
fabric: 18  
dimensions (cm): wall thickness: 1,2; diam. rim: 30;  
diam. rim, preserv. (%): 2

### *deep bowl*

**cat. no. 658**

object ID: AT13/41/1/6  
form: deep bowl  
type: not definable  
version: slightly thickened lip  
type nomenclature: DB0B  
preservation: abraded  
fabric: 17  
dimensions (cm): wall thickness: 1

### *rim*

**cat. no. 659**

object ID: AT13/41/1/7  
form: rim  
type: not definable  
version: squared lip  
type nomenclature: R0E  
preservation: abraded  
fabric: 2  
dimensions (cm): wall thickness: 1,5; diam. rim: 30;  
diam. rim, preserv. (%): 4

### *base*

**cat. no. 660**

object ID: AT13/41/1/16  
form: base  
type: flat base  
version: regular transition  
type nomenclature: B2B  
preservation: abraded  
fabric: 18  
dimensions (cm): wall thickness: 1,7; diam. base: 14;  
diam. base, preserv. (%): 10

**cat. no. 661**

object ID: AT13/41/1/27  
form: base  
type: stepped base  
version: curved  
type nomenclature: B4A  
preservation: abraded  
fabric: 17  
dimensions (cm): wall thickness: 0,8; diam. base: 11;  
diam. base, preserv. (%): 19

**cat. no. 662**

object ID: AT13/41/1/28  
form: base  
type: stepped base  
version: flat  
type nomenclature: B1B  
preservation: abraded  
fabric: 10  
dimensions (cm): wall thickness: 0,7; diam. base: 10;  
diam. base, preserv. (%): 80

**cat. no. 663**

object ID: AT13/41/1/18  
form: base



type: not definable  
version: curved  
type nomenclature: B0  
preservation: abraded  
fabric: 3  
dimensions (cm): diam. base: 18; diam. base, preserv. (%): 8

**cat. no. 664**

object ID: AT13/41/1/17  
form: base  
type: flat base  
version: regular transition  
type nomenclature: B2B  
preservation: abraded  
fabric: 4  
dimensions (cm): wall thickness: 1,8; diam. base: 16; diam. base, preserv. (%): 8

**cat. no. 665**

object ID: AT13/41/1/15  
form: base  
type: curved base  
version: regular transition  
type nomenclature: B3A  
preservation: abraded  
fabric: 16  
dimensions (cm): wall thickness: 1,5; diam. base: 12; diam. base, preserv. (%): 8

**cat. no. 666**

object ID: AT13/41/1/14  
form: base  
type: stepped base  
version: not definable  
type nomenclature: B10  
preservation: abraded  
fabric: 4  
dimensions (cm): wall thickness: 1,1; diam. base: 6; diam. base, preserv. (%): 20

**cat. no. 667**

object ID: AT13/41/1/13  
form: base  
type: stepped base  
version: curved  
type nomenclature: B1A  
preservation: abraded  
fabric: 7  
dimensions (cm): wall thickness: 1,1; diam. base: 14; diam. base, preserv. (%): 23

**cat. no. 668**

object ID: AT13/41/1/12  
form: base  
type: slightly stepped  
version: not definable  
type nomenclature: B40  
preservation: abraded  
fabric: 5  
dimensions (cm): wall thickness: 0,7; diam. base: 9; diam. base, preserv. (%): 12

**vertical handle**

**cat. no. 669**

object ID: AT13/41/1/26  
form: vertical handle  
type: flattened-oval cross section  
version: undecorated  
type nomenclature: VH4A  
preservation: abraded  
fabric: 1  
dimensions (cm): length: 7,4; width: 3,45; wall thickness: 1,5

**cat. no. 670**

object ID: AT13/41/1/2  
form: vertical handle  
type: flattened-oval cross section with extended outside  
version: undecorated  
type nomenclature: VH5A  
application: DF3  
preservation: abraded  
fabric: 6  
dimensions (cm): length: 5; width: 2,3; wall thickness: 0,6

**cat. no. 671**

object ID: AT13/41/1/20  
form: vertical handle  
type: flattened-oval cross section  
version: undecorated  
type nomenclature: VH4A  
preservation: abraded  
fabric: 1  
dimensions (cm): length: 7,2; width: 3,45

**cat. no. 672**

object ID: AT13/41/1/19  
form: vertical handle  
type: oval cross section  
version: undecorated  
type nomenclature: VH1B  
preservation: abraded  
fabric: 2  
dimensions (cm): length: 8; width: 3,7

**decorated wall fragment**

**cat. no. 673**

object ID: AT13/41/1/29  
form: decorated wall fragment  
type: *Furchenstich*  
type nomenclature: DF9  
preservation: abraded  
fabric: 10  
description: spiral motif  
dimensions (cm): wall thickness: 0,7

**cat. no. 674**

object ID: AT13/41/1/30  
form: decorated wall fragment  
type: *Furchenstich*  
type nomenclature: DF9

preservation: abraded  
fabric: 13  
description: red slip; 2 parallel lines forming a rectangular motif  
dimensions (cm): wall thickness: 0,9

**cat. no. 675**

object ID: AT13/41/1/25  
form: decorated wall fragment  
type: *Furchenstich*  
type nomenclature: DF9  
preservation: abraded  
fabric: 13  
description: set of lines (3) run horizontal over the belly, underneath a triangular motive, which is separated into (at least) four triangles  
dimensions (cm): wall thickness: 0,6

**cat. no. 676**

object ID: AT13/41/1/24  
form: decorated wall fragment  
type: *Furchenstich*  
type nomenclature: DF9  
preservation: abraded  
fabric: 10  
description: 2 parallel lines  
dimensions (cm): wall thickness: 0,8

**cat. no. 677**

object ID: AT13/41/1/23  
form: decorated wall fragment  
type: *Furchenstich*  
type nomenclature: DF9  
preservation: abraded  
fabric: 5  
description: 2 parallel lines  
dimensions (cm): wall thickness: 0,9

**cat. no. 678**

object ID: AT13/41/1/22  
form: decorated wall fragment  
type: *Furchenstich*  
type nomenclature: DF9  
preservation: abraded  
fabric: 5  
description: 4 parallel lines; underneath two diagonal sets of lines  
dimensions (cm): wall thickness: 1,8

**cat. no. 679**

object ID: AT13/41/1/21  
form: decorated wall fragment  
type: *Furchenstich*  
type nomenclature: DF9  
preservation: abraded  
fabric: 17  
description: 3 parallel lines forming the angle of a frame  
dimensions (cm): wall thickness: 1

## unit 42

### *jar*

**cat. no. 680**

object ID: AT13/42/1/2  
form: jar  
type: cylindrical neck - egg shaped  
version: slightly thickened lip  
type nomenclature: J3B  
preservation: abraded  
fabric: 6  
dimensions (cm): wall thickness: 1; diam. rim: 30;  
diam. rim, preserv. (%): 5

### *jug*

**cat. no. 681**

object ID: AT13/42/1/8 Taf. 15.7.  
form: jug  
type: narrow mouthed  
version: slightly thickened lip  
type nomenclature: Ju2B  
preservation: abraded  
fabric: 5  
description: 1 hanging cut-out triangle  
dimensions (cm): wall thickness: 0,8; diam. rim: 6;  
diam. rim, preserv. (%): 35

### *rim*

**cat. no. 682**

object ID: AT13/42/1/1 Taf. 15.6.  
form: rim  
type: not definable  
version: regular rounded lip  
type nomenclature: R0A  
preservation: abraded  
fabric: 4  
dimensions (cm): wall thickness: 0,6; diam. rim: 12;  
diam. rim, preserv. (%): 9

### *base*

**cat. no. 683**

object ID: AT13/42/1/3  
form: base  
type: flat base  
version: regular transition  
type nomenclature: B2B  
preservation: abraded  
fabric: 3  
dimensions (cm): wall thickness: 1,3; diam. base: 14;  
diam. base, preserv. (%): 10

### *vertical handle*

**cat. no. 684**

object ID: AT13/42/1/4  
form: vertical handle  
type: oval cross section  
version: undecorated  
type nomenclature: VH1B  
preservation: abraded  
fabric: 11

dimensions (cm): length: 5,1; width: 2,7; wall thickness: 0,7

**cat. no. 685**

object ID: AT13/42/1/5  
form: vertical handle  
type: oval cross section  
version: undecorated  
type nomenclature: VH1B  
preservation: abraded  
fabric: 1  
dimensions (cm): length: 5,3; width: 2,7

***decorated wall fragment***

**cat. no. 686**

object ID: AT13/42/1/6 Taf. 15.5.  
form: decorated wall fragment  
type: *Furchenstich*  
type nomenclature: DF9  
preservation: abraded  
fabric: 4  
description: two horizontal lines run across the belly, underneath are hanging triangles, which are filled with lines  
dimensions (cm): wall thickness: 1

**cat. no. 687**

object ID: AT13/42/1/7 Taf. 15.8.  
form: decorated wall fragment  
type: *Furchenstich*  
type nomenclature: DF9  
preservation: abraded  
fabric: 5  
description: big circular motive (set of 4 parallel lines) on the belly, next to it an arrow motive facing upwards  
dimensions (cm): wall thickness: 0,7; diam. rim: 13; diam. rim, preserv. (%): 17

**unit 43**

***base***

**cat. no. 688**

object ID: AT13/43/1/1 Taf. 16.1.  
form: base  
type: ringbase  
version: not definable  
type nomenclature: B50  
preservation: abraded  
fabric: 6  
dimensions (cm): wall thickness: 0,5; diam. base: 6; diam. base, preserv. (%): 100

***vertical handle***

**cat. no. 689**

object ID: AT13/43/1/2  
form: vertical handle  
type: flattened-oval cross section  
version: undecorated  
type nomenclature: VH4A  
preservation: abraded

fabric: 1  
dimensions (cm): length: 6,2; width: 3,1

**unit 44**

***Amphora***

**cat. no. 690**

object ID: AT13/44/1/2  
form: Amphora  
type: cylindrical neck - straight  
version: slightly thickened lip  
type nomenclature: A3B  
preservation: abraded  
fabric: 4  
dimensions (cm): diam. rim: 14; diam. rim, preserv. (%): 13

***jar***

**cat. no. 691**

object ID: AT13/44/1/1 Taf. 16.2.  
form: jar  
type: narrow mouthed - conical  
version: slightly thickened lip  
type nomenclature: J2B  
preservation: abraded  
fabric: 24  
description: Var. concavely curved with shoulder-carination  
dimensions (cm): wall thickness: 1,4; diam. rim: 32; diam. rim, preserv. (%): 8

**cat. no. 692**

object ID: AT13/44/1/3 Taf. 16.3.  
form: jar  
type: narrow mouthed - conical  
version: slightly thickened lip  
type nomenclature: J2B  
preservation: abraded  
fabric: 16  
description: Var. concavely curved  
dimensions (cm): wall thickness: 0,9; diam. rim: 30; diam. rim, preserv. (%): 11

***base***

**cat. no. 693**

object ID: AT13/44/1/4 Taf. 16.4.  
form: base  
type: ringbase  
version: concave  
type nomenclature: B5A  
preservation: abraded  
fabric: 16  
dimensions (cm): wall thickness: 0,7; diam. base: 10; diam. base, preserv. (%): 30

***decorated wall fragment***

**cat. no. 694**

object ID: AT13/44/1/5 Taf. 16.5.  
form: decorated wall fragment  
type: *Furchenstich*

type nomenclature: DF9  
preservation: abraded  
fabric: 5  
description: set of 5 parallel lines, in two cases they are filled with a diagonal ladder pattern  
dimensions (cm): wall thickness: 0,55

## unit 45

### *Amphora*

**cat. no. 695**  
object ID: AT13/45/1/1 Taf. 16.6.  
form: Amphora  
type: cylindrical neck - conical  
version: regular rounded lip  
type nomenclature: A1A  
preservation: secondary burn  
fabric: 5  
description: Var. concavely curved  
dimensions (cm): wall thickness: 1,1; diam. rim: 10;  
diam. rim, preserv. (%): 10

### *jar*

**cat. no. 696**  
object ID: AT13/45/1/11  
form: jar  
type: narrow mouthed - concave  
version: regular rounded lip  
type nomenclature: J1A  
preservation: abraded  
fabric: 6  
dimensions (cm): wall thickness: 0,6; diam. rim: 16;  
diam. rim, preserv. (%): 57

### *Beaker*

**cat. no. 697**  
object ID: AT13/45/1/2 Taf. 16.7.  
form: Beaker  
type: pear shaped  
version: inside swollen rim  
type nomenclature: Be2D  
preservation: abraded  
fabric: 21  
description: row of small slashes underneath the rim, maybe A2?  
dimensions (cm): wall thickness: 0,5; diam. rim: 8;  
diam. rim, preserv. (%): 13

### *base*

**cat. no. 698**  
object ID: AT13/45/1/3 Taf. 17.4.  
form: base  
type: curved base  
version: regular transition  
type nomenclature: B3A  
preservation: abraded  
fabric: 6  
dimensions (cm): wall thickness: 0,5; diam. base: 4;  
diam. base, preserv. (%): 95

### *vertical handle*

**cat. no. 699**  
object ID: AT13/45/1/4 Taf. 17.5.  
form: vertical handle  
type: flattened-oval cross section with extended outside  
version: undecorated  
type nomenclature: VH5A  
preservation: secondary burn  
fabric: 23  
dimensions (cm): length: 5,7; width: 2,1

**cat. no. 700**  
object ID: AT13/45/1/1000  
form: vertical handle  
type: rhombic cross section  
version: undecorated  
type nomenclature: VH2A  
preservation: abraded  
fabric: 10  
dimensions (cm): width: 2,1

### *decorated wall fragment*

**cat. no. 701**  
object ID: AT13/45/1/5 Taf. 17.1.  
form: decorated wall fragment  
type: *Furchenstich*  
type nomenclature: DF9  
preservation: abraded  
fabric: 20  
description: spacious decorated sherd; 4 parallel lines run horizontally and 4 parallel lines bend in a big curve over the sherd  
dimensions (cm): wall thickness: 0,5

**cat. no. 702**  
object ID: AT13/45/1/10  
form: decorated wall fragment  
type: *Furchenstich*  
type nomenclature: DF9  
preservation: abraded  
fabric: 5  
description: 3 parallel lines  
dimensions (cm): wall thickness: 0,75

**cat. no. 703**  
object ID: AT13/45/1/9  
form: decorated wall fragment  
type: *Furchenstich*  
type nomenclature: DF9  
preservation: abraded  
fabric: 6  
description: single line  
dimensions (cm): wall thickness: 0,6

**cat. no. 704**  
object ID: AT13/45/1/8  
form: decorated wall fragment  
type: *Furchenstich*  
type nomenclature: DF9  
preservation: abraded

fabric: 10  
description: 2 parallel lines form a triangle  
dimensions (cm): wall thickness: 0,7

**cat. no. 705**

object ID: AT13/45/1/6 Taf. 17.2.  
form: decorated wall fragment  
type: cut-out and *Furchenstich*  
type nomenclature: DF10  
preservation: abraded  
fabric: 6  
description: 2 triangles, outlined by two parallel lines and the middle is formed by a triangle (cut-out)  
dimensions (cm): wall thickness: 0,9

**cat. no. 706**

object ID: AT13/45/1/7 Taf. 17.3.  
form: decorated wall fragment  
type: *Furchenstich*  
type nomenclature: DF9  
preservation: abraded  
fabric: 5  
description: 3 parallel lines run horizontally over the sherd; attached to them/underneath is a very big triangle motive, filled by various parallel lines which form spiral in the centre  
dimensions (cm): wall thickness: 0,6

**unit 46**

***Amphora***

**cat. no. 707**

object ID: AT13/46/1/5 Taf. 17.7.  
form: Amphora  
type: conical neck - outbented  
version: inside swollen rim  
type nomenclature: A2D  
preservation: abraded  
fabric: 6  
description: Var. straight funnel-shaped  
dimensions (cm): wall thickness: 0,7; diam. rim: 18;  
diam. rim, preserv. (%): 7

**cat. no. 708**

object ID: AT13/46/1/6  
form: Amphora  
type: cylindrical neck - conical  
version: inside swollen rim  
type nomenclature: A1D  
preservation: abraded  
fabric: 10  
dimensions (cm): wall thickness: 0,7; diam. rim: 14;  
diam. rim, preserv. (%): 15

**cat. no. 709**

object ID: AT13/46/1/10 Taf. 17.8.  
form: Amphora  
type: cylindrical neck - straight  
version: slightly thickened lip  
type nomenclature: A3A  
preservation: abraded

fabric: 16  
description: Var. Straight  
dimensions (cm): wall thickness: 1; diam. rim: 14;  
diam. rim, preserv. (%): 20

**cat. no. 710**

object ID: AT13/46/1/4  
form: Amphora  
type: cylindrical neck - straight  
version: slightly thickened lip  
type nomenclature: A3B  
preservation: abraded  
fabric: 21  
dimensions (cm): wall thickness: 0,6; diam. rim: 16;  
diam. rim, preserv. (%): 7

***jar***

**cat. no. 711**

object ID: AT13/46/1/8  
form: jar  
type: narrow mouthed - conical  
version: regular rounded lip  
type nomenclature: J2A  
application: DF4A  
preservation: abraded  
fabric: 18  
description: line of finger impressions on the rim  
dimensions (cm): wall thickness: 1,5; diam. rim: 40;  
diam. rim, preserv. (%): 5

**cat. no. 712**

object ID: AT13/46/1/3  
form: jar  
type: narrow mouthed - concave  
version: regular rounded lip  
type nomenclature: J1A  
application: PC1A  
preservation: abraded  
fabric: 1  
dimensions (cm): wall thickness: 0,7; diam. rim: 35;  
diam. rim, preserv. (%): 4

***Kantharos***

**cat. no. 713**

object ID: AT13/46/1/1 Taf. 18.1.  
form: Kantharos  
type: cylindrical neck - globular  
version: slightly thickened lip  
type nomenclature: K1B  
preservation: abraded  
fabric: 3  
description: linear motive runs vertically downwards from the shoulder, next to it probably a standing triangle  
dimensions (cm): wall thickness: 0,9; diam. rim: 28;  
diam. rim, preserv. (%): 6

### ***shallow bowl***

**cat. no. 714**

object ID: AT13/46/1/7 Taf. 17.6.  
form: shallow bowl  
type: s-shaped  
version: regular rounded lip  
type nomenclature: SB1A  
preservation: abraded  
fabric: 14  
dimensions (cm): wall thickness: 1; diam. rim: 42;  
diam. rim, preserv. (%): 9

### ***rim***

**cat. no. 715**

object ID: AT13/46/1/2  
form: rim  
type: not definable  
version: not definable  
type nomenclature: R0  
application: PC1A  
preservation: abraded  
fabric: 1  
dimensions (cm): wall thickness: 0,6

### ***base***

**cat. no. 716**

object ID: AT13/46/1/11  
form: base  
type: stepped base  
version: flat  
type nomenclature: B1B  
preservation: abraded  
fabric: 1  
dimensions (cm): wall thickness: 0,7; diam. base: 8;  
diam. base, preserv. (%): 23

**cat. no. 717**

object ID: AT13/46/1/12  
form: base  
type: slightly stepped  
version: curved  
type nomenclature: B4A  
preservation: abraded  
fabric: 18  
dimensions (cm): wall thickness: 1,2; diam. base: 14;  
diam. base, preserv. (%): 20

**cat. no. 718**

object ID: AT13/46/1/13  
form: base  
type: slightly stepped  
version: flat  
type nomenclature: B4B  
preservation: abraded  
fabric: 7  
dimensions (cm): wall thickness: 0,9; diam. base: 8;  
diam. base, preserv. (%): 21

**cat. no. 719**

object ID: AT13/46/1/14 Taf. 18.3.

form: base  
type: curved base  
version: regular transition  
type nomenclature: B3A  
preservation: abraded  
fabric: 17  
dimensions (cm): wall thickness: 1,9; diam. base: 18;  
diam. base, preserv. (%): 25

**cat. no. 720**

object ID: AT13/46/1/15  
form: base  
type: stepped base  
version: flat  
type nomenclature: B1B  
preservation: abraded  
fabric: 11  
dimensions (cm): wall thickness: 1,4; diam. base: 18;  
diam. base, preserv. (%): 18

### ***vertical handle***

**cat. no. 721**

object ID: AT13/46/1/16  
form: vertical handle  
type: flattened-oval cross section  
version: undecorated  
type nomenclature: VH4A  
preservation: abraded  
fabric: 16  
dimensions (cm): length: 6,6; width: 3,8; wall thick-  
ness: 1

**cat. no. 722**

object ID: AT13/46/1/17  
form: vertical handle  
type: oval cross section  
version: undecorated  
type nomenclature: VH1B  
preservation: abraded  
fabric: 16  
dimensions (cm): length: 6,3; width: 4

### ***decorated wall fragment***

**cat. no. 723**

object ID: AT13/46/1/19  
form: decorated wall fragment  
type: *Furchenstich*  
type nomenclature: DF9  
preservation: abraded  
fabric: 4  
description: 3 parallel lines bending slightly  
dimensions (cm): wall thickness: 0,7

**cat. no. 724**

object ID: AT13/46/1/18 Taf. 18.2.  
form: decorated wall fragment  
type: *Furchenstich*  
type nomenclature: DF9  
preservation: abraded  
fabric: 6  
description: horizontal set of lines under the shoulder,

attached to this is a hanging triangle ornament (filled with diagonal lines and fringes on the outside) next to this two vertical lines run down the belly  
dimensions (cm): wall thickness: 0,8

## **unit 47**

### ***Amphora***

#### **cat. no. 725**

object ID: AT12/47/1/62 Taf. 19.1.  
form: Amphora  
type: cylindrical neck - conical  
version: slightly thickened lip  
type nomenclature: A1B  
preservation: abraded  
fabric: 16  
description: Var. straight conical  
dimensions (cm): wall thickness: 1,5; diam. rim: 30;  
diam. rim, preserv. (%): 5

#### **cat. no. 726**

object ID: AT12/47/1/5  
form: Amphora  
type: cylindrical neck - conical  
version: bead rim  
type nomenclature: A1H  
preservation: abraded  
fabric: 16  
dimensions (cm): wall thickness: 1; diam. rim: 24;  
diam. rim, preserv. (%): 8

#### **cat. no. 727**

object ID: AT12/47/1/4 Taf. 18.4.  
form: Amphora  
type: cylindrical neck - straight  
version: horizontal even rim, outside thickened  
type nomenclature: A3I  
preservation: abraded  
fabric: 16  
dimensions (cm): wall thickness: 0,7; diam. rim: 22;  
diam. rim, preserv. (%): 8

#### **cat. no. 728**

object ID: AT12/47/1/3  
form: Amphora  
type: conical neck - bend out  
version: slightly thickened lip  
type nomenclature: A2B  
preservation: abraded  
fabric: 17  
dimensions (cm): wall thickness: 1,1; diam. rim: 18;  
diam. rim, preserv. (%): 6

#### **cat. no. 729**

object ID: AT12/47/1/59 Taf. 18.5.  
form: Amphora  
type: cylindrical neck - conical  
version: bead rim  
type nomenclature: A1H  
preservation: abraded  
fabric: 16  
description: Var. straight conical

dimensions (cm): wall thickness: 0,6; diam. rim: 12;  
diam. rim, preserv. (%): 11

#### **cat. no. 730**

object ID: AT12/47/1/53  
form: Amphora  
type: cylindrical neck - conical  
version: bead rim  
type nomenclature: A1H  
preservation: abraded  
fabric: 4  
dimensions (cm): wall thickness: 1; diam. rim: 22;  
diam. rim, preserv. (%): 5

### ***jar***

#### **cat. no. 731**

object ID: AT12/47/1/14  
form: jar  
type: narrow mouthed - concave  
version: slightly thickened lip  
type nomenclature: J1B  
preservation: abraded  
fabric: 11  
dimensions (cm): wall thickness: 1,3; diam. rim: 30;  
diam. base: 0,2; diam. rim, preserv. (%): 5

#### **cat. no. 732**

object ID: AT12/47/1/6  
form: jar  
type: narrow mouthed  
version: regular rounded lip  
type nomenclature: J4A  
application: PC1A  
preservation: abraded  
fabric: 11  
dimensions (cm): wall thickness: 1,2

#### **cat. no. 733**

object ID: AT12/47/1/21  
form: jar  
type: not definable  
version: regular rounded lip  
type nomenclature: J0A  
preservation: abraded  
fabric: 18  
dimensions (cm): wall thickness: 1,1

#### **cat. no. 734**

object ID: AT12/47/1/58  
form: jar  
type: narrow mouthed - concave  
version: squared lip  
type nomenclature: J1E  
preservation: abraded  
fabric: 3  
dimensions (cm): wall thickness: 1,1

#### **cat. no. 735**

object ID: AT12/47/1/19  
form: jar

type: narrow mouthed - conical  
version: horizontal even rim, outside thickened  
type nomenclature: J2I  
preservation: abraded  
fabric: 18  
dimensions (cm): wall thickness: 1,5; diam. rim: 42;  
diam. rim, preserv. (%): 4

**cat. no. 736**  
object ID: AT12/47/1/18 Taf. 18.6.  
form: jar  
type: narrow mouthed - conical  
version: bead rim  
type nomenclature: J2H  
preservation: abraded  
fabric: 3  
description: Var. concavely curved with shoulder-car-  
ination  
dimensions (cm): wall thickness: 1,1

**cat. no. 737**  
object ID: AT12/47/1/17 Taf. 18.7.  
form: jar  
type: narrow mouthed  
version: bevelled rim, regular rounded lip  
type nomenclature: J4F  
preservation: abraded  
fabric: 16  
dimensions (cm): diam. rim: 25; diam. rim, preserv.  
(%): 11

**cat. no. 738**  
object ID: AT12/47/1/61  
form: jar  
type: narrow mouthed - conical  
version: regular rounded lip  
type nomenclature: J2A  
application: PC1A  
preservation: abraded  
fabric: 3  
dimensions (cm): wall thickness: 1; diam. rim: 36;  
diam. rim, preserv. (%): 7

**cat. no. 739**  
object ID: AT12/47/1/13  
form: jar  
type: narrow mouthed - conical  
version: squared lip  
type nomenclature: J2E  
application: PC1A  
preservation: abraded  
fabric: 18  
dimensions (cm): wall thickness: 1,4; diam. rim: 40;  
diam. rim, preserv. (%): 8

**cat. no. 740**  
object ID: AT12/47/1/65  
form: jar  
type: narrow mouthed - concave  
version: regular rounded lip  
type nomenclature: J1A  
application: PC1A preservation: abraded

fabric: 1  
dimensions (cm): wall thickness: 1; diam. rim: 36;  
diam. rim, preserv. (%): 8

**cat. no. 741**  
object ID: AT12/47/1/67  
form: jar  
type: not definable  
version: slightly thickened lip  
type nomenclature: J0B  
application: PC1A preservation: abraded  
fabric: 17  
dimensions (cm): wall thickness: 0,9; diam. rim: 24;  
diam. rim, preserv. (%): 4

**cat. no. 742**  
object ID: AT12/47/1/98  
form: jar  
type: narrow mouthed - conical  
version: slightly thickened lip  
type nomenclature: J2B  
preservation: abraded  
fabric: 4  
dimensions (cm): wall thickness: 0,7; diam. rim: 28;  
diam. rim, preserv. (%): 8

**cat. no. 743**  
object ID: AT12/47/1/24  
form: jar  
type: narrow mouthed - conical  
version: bead rim  
type nomenclature: J2H  
preservation: abraded  
fabric: 18  
dimensions (cm): wall thickness: 1,5; diam. rim: 40;  
diam. rim, preserv. (%): 15

### ***Kantharos***

**cat. no. 744**  
object ID: AT12/47/1/20  
form: Kantharos  
type: concave neck - globular  
version: regular rounded lip  
type nomenclature: K2A  
preservation: abraded  
fabric: 6  
dimensions (cm): ; wall thickness: 0,6; diam. rim: 8;  
diam. rim, preserv. (%): 15

**cat. no. 745**  
object ID: AT12/47/1/2 Taf. 19.4.  
form: Kantharos  
type: concave neck - globular  
version: regular rounded lip  
type nomenclature: K2A  
preservation: abraded  
fabric: 4  
dimensions (cm): diam. rim: 10; diam. rim, preserv.  
(%): 6



**cat. no. 746**

object ID: AT12/47/1/1 Taf. 19.2.  
 form: Kantharos  
 type: cylindrical neck - globular  
 version: slightly thickened lip  
 type nomenclature: K1B  
 preservation: abraded  
 fabric: 17  
 description: linear ornament (6 parallel lines) run vertically down the belly  
 dimensions (cm): wall thickness: 0,9; diam. rim: 16;  
 diam. rim, preserv. (%): 6

**deep bowl****cat. no. 747**

object ID: AT12/47/1/63  
 form: deep bowl  
 type: cylindrical neck  
 version: bead rim  
 type nomenclature: DB2H  
 preservation: abraded  
 fabric: 3  
 dimensions (cm): ; wall thickness: 0,7; diam. rim: 16;  
 diam. rim, preserv. (%): 3,5

**cat. no. 748**

object ID: AT12/47/1/64 Taf. 19.3.  
 form: deep bowl  
 type: cylindrical neck  
 version: regular rounded lip  
 type nomenclature: DB2A  
 application: DF4A  
 preservation: abraded  
 fabric: 3  
 description: row of finger impression on the rim  
 dimensions (cm): wall thickness: 1,1; diam. rim: 18;  
 diam. rim, preserv. (%): 5

**cat. no. 749**

object ID: AT12/47/1/66  
 form: deep bowl  
 type: cylindrical neck  
 version: regular rounded lip  
 type nomenclature: DB2A  
 preservation: abraded  
 fabric: 16  
 dimensions (cm): wall thickness: 0,7; diam. rim: 20;  
 diam. rim, preserv. (%): 10

**cat. no. 750**

object ID: AT12/47/1/60  
 form: deep bowl  
 type: cylindrical neck  
 version: regular rounded lip  
 type nomenclature: DB2A  
 preservation: abraded  
 fabric: 7  
 dimensions (cm): wall thickness: 1,1; diam. rim: 25;  
 diam. rim, preserv. (%): 6

**cat. no. 751**

object ID: AT12/47/1/71 Taf. 19.7.  
 form: deep bowl  
 type: cylindrical neck  
 version: regular rounded lip  
 type nomenclature: DB2A  
 application: VH1B, DB14B  
 preservation: abraded  
 fabric: 1  
 dimensions (cm): length: 10; width: 3; wall thickness:  
 1; diam. rim: 25; diam. rim, preserv. (%): 5

**cat. no. 752**

object ID: AT12/47/1/23  
 form: deep bowl  
 type: cylindrical neck  
 version: slightly thickened lip  
 type nomenclature: DB2B  
 preservation: abraded  
 fabric: 5  
 dimensions (cm): wall thickness: 0,5; diam. rim: 24;  
 diam. rim, preserv. (%): 5

**cat. no. 753**

object ID: AT12/47/1/15  
 form: deep bowl  
 type: cylindrical neck  
 version: regular rounded lip  
 type nomenclature: DB2A  
 preservation: abraded  
 fabric: 20  
 dimensions (cm): wall thickness: 0,85; diam. rim: 20;  
 diam. rim, preserv. (%): 6

**Beaker****cat. no. 754**

object ID: AT12/47/1/70  
 form: Beaker  
 type: pear shaped  
 version: slightly thickened lip  
 type nomenclature: Be2B  
 preservation: abraded  
 fabric: 6  
 dimensions (cm): wall thickness: 0,65; diam. rim: 11;  
 diam. rim, preserv. (%): 8

**rim****cat. no. 755**

object ID: AT12/47/1/68  
 form: rim  
 type: not definable  
 version: regular rounded lip  
 type nomenclature: ROA  
 preservation: abraded  
 fabric: 5  
 dimensions (cm): wall thickness: 0,5

**cat. no. 756**

object ID: AT12/47/1/55  
 form: rim

type: not definable  
version: not definable  
type nomenclature: R0  
application: PC1A (highly abraded)  
preservation: abraded  
fabric: 17  
dimensions (cm): ; diam. rim: 20; diam. rim, preserv. (%): 5

**cat. no. 757**

object ID: AT12/47/1/57  
form: rim  
type: not definable  
version: bead rim  
type nomenclature: R0H  
preservation: abraded  
fabric: 10  
dimensions (cm): wall thickness: 0,7; diam. rim: 10;  
diam. rim, preserv. (%): 9

**cat. no. 758**

object ID: AT12/47/1/22  
form: rim  
type: not definable  
version: slightly thickened lip  
type nomenclature: R0B  
application: DF4B  
preservation: abraded  
fabric: 1  
description: line of dots beneath the rim  
dimensions (cm): wall thickness: 0,75; diam. rim: 20;  
diam. rim, preserv. (%): 5

**cat. no. 759**

object ID: AT12/47/1/16  
form: rim  
type: not definable  
version: inside swollen rim  
type nomenclature: R0D  
preservation: abraded  
fabric: 1  
dimensions (cm): wall thickness: 0,9

**cat. no. 760**

object ID: AT12/47/1/54  
form: rim  
type: not definable  
version: regular rounded lip  
type nomenclature: R0A  
preservation: abraded  
fabric: 6  
dimensions (cm): ; wall thickness: 0,7; diam. rim: 18;  
diam. rim, preserv. (%): 5

**cat. no. 761**

object ID: AT12/47/1/9  
form: rim  
type: not definable  
version: bead rim  
type nomenclature: R0H  
preservation: abraded

fabric: 4  
dimensions (cm): ; wall thickness: 1,3; diam. rim: 34;  
diam. rim, preserv. (%): 3

**cat. no. 762**

object ID: AT12/47/1/12  
form: rim  
type: not definable  
version: regular rounded lip  
type nomenclature: R0A  
preservation: abraded  
fabric: 3  
dimensions (cm): ; wall thickness: 0,95

**cat. no. 763**

object ID: AT12/47/1/69  
form: rim  
type: not definable  
version: regular rounded lip  
type nomenclature: R0A  
preservation: abraded  
fabric: 6  
dimensions (cm): wall thickness: 0,7; diam. rim: 16;  
diam. rim, preserv. (%): 5

**cat. no. 764**

object ID: AT12/47/1/8  
form: rim  
type: not definable  
version: bead rim  
type nomenclature: R0H  
preservation: abraded  
fabric: 4  
dimensions (cm): wall thickness: 0,9; diam. rim: 15;  
diam. rim, preserv. (%): 6

**cat. no. 765**

object ID: AT12/47/1/72  
form: rim  
type: not definable  
version: slightly thickened lip  
type nomenclature: R0B  
preservation: abraded  
fabric: 2  
dimensions (cm): wall thickness: 0,9

**cat. no. 766**

object ID: AT12/47/1/73  
form: rim  
type: not definable  
version: regular rounded lip  
type nomenclature: R0A  
application: PC1A  
preservation: abraded  
fabric: 2  
dimensions (cm): wall thickness: 0,8; diam. rim: 28;  
diam. rim, preserv. (%): 4

**cat. no. 767**

object ID: AT12/47/1/7  
form: rim  
type: not definable  
version: bead rim  
type nomenclature: R0H  
preservation: abraded  
fabric: 1  
dimensions (cm): wall thickness: 1,1; diam. rim: 30;  
diam. rim, preserv. (%): 3

**cat. no. 768**

object ID: AT12/47/1/11  
form: rim  
type: not definable  
version: slightly thickened lip  
type nomenclature: R0B  
application: PC1A  
preservation: abraded  
fabric: 16  
dimensions (cm): wall thickness: 1,1; diam. rim: 32;  
diam. rim, preserv. (%): 3

**cat. no. 769**

object ID: AT12/47/1/10  
form: rim  
type: not definable  
version: thinned lip  
type nomenclature: R0C  
preservation: secondary burn  
fabric: 17  
dimensions (cm): wall thickness: 1,1; diam. rim: 18;  
diam. rim, preserv. (%): 9

**base****cat. no. 770**

object ID: AT12/47/1/37 Taf. 19.5.  
form: base  
type: ringbase  
version: straight  
type nomenclature: B5B  
preservation: abraded  
fabric: 10  
dimensions (cm): wall thickness: 0,3; diam. base: 8;  
diam. base, preserv. (%): 6

**cat. no. 771**

object ID: AT12/47/1/36  
form: base  
type: flat base  
version: regular transition  
type nomenclature: B2B  
preservation: abraded  
fabric: 4  
dimensions (cm): wall thickness: 1; diam. base: 20;  
diam. base, preserv. (%): 7

**cat. no. 772**

object ID: AT12/47/1/35 Taf. 20.2.  
form: base  
type: stepped base

version: curved  
type nomenclature: B1A  
preservation: abraded  
fabric: 3  
dimensions (cm): wall thickness: 0,8; diam. base: 10;  
diam. base, preserv. (%): 20

**cat. no. 773**

object ID: AT12/47/1/34  
form: base  
type: slightly stepped  
version: curved  
type nomenclature: B4A  
preservation: abraded  
fabric: 5  
dimensions (cm): wall thickness: 0,8; diam. base: 10;  
diam. base, preserv. (%): 15

**cat. no. 774**

object ID: AT12/47/1/32  
form: base  
type: slightly stepped  
version: flat  
type nomenclature: B4B  
preservation: abraded  
fabric: 4  
dimensions (cm): wall thickness: 1; diam. base: 14;  
diam. base, preserv. (%): 18

**cat. no. 775**

object ID: AT12/47/1/30  
form: base  
type: stepped base  
version: flat  
type nomenclature: B1B  
preservation: abraded  
fabric: 1  
dimensions (cm): wall thickness: 1,3; diam. base: 12;  
diam. base, preserv. (%): 18

**cat. no. 776**

object ID: AT12/47/1/38  
form: base  
type: stepped base  
version: curved  
type nomenclature: B1A  
preservation: abraded  
fabric: 16  
dimensions (cm): wall thickness: 1,1; diam. base: 12;  
diam. base, preserv. (%): 12

**cat. no. 777**

object ID: AT12/47/1/76  
form: base  
type: stepped base  
version: curved  
type nomenclature: B1A  
preservation: abraded  
fabric: 10  
dimensions (cm): wall thickness: 1,15; diam. base:  
12; diam. base, preserv. (%): 11

**cat. no. 778**

object ID: AT12/47/1/31  
form: base  
type: stepped base  
version: not definable  
type nomenclature: B10  
preservation: abraded  
fabric: 16  
dimensions (cm): wall thickness: 0,7; diam. base: 14;  
diam. base, preserv. (%): 8

**cat. no. 779**

object ID: AT12/47/1/78  
form: base  
type: flat base  
version: regular transition  
type nomenclature: B2B  
preservation: abraded  
fabric: 16  
dimensions (cm): diam. rim: 8; diam. rim, preserv.  
(%): 25

**cat. no. 780**

object ID: AT12/47/1/81  
form: base  
type: slightly stepped  
version: not definable  
type nomenclature: B40  
preservation: abraded  
fabric: 6  
dimensions (cm): wall thickness: 0,8; diam. base: 9;  
diam. base, preserv. (%): 11

**cat. no. 781**

object ID: AT12/47/1/82  
form: base  
type: slightly stepped  
version: curved  
type nomenclature: B4A  
preservation: abraded  
fabric: 18  
dimensions (cm): diam. base: 18; diam. base, preserv.  
(%): 12

**cat. no. 782**

object ID: AT12/47/1/83  
form: base  
type: curved base  
version: regular transition  
type nomenclature: B3A  
preservation: abraded  
fabric: 3  
dimensions (cm): wall thickness: 0,9; diam. base: 16;  
diam. base, preserv. (%): 14

**cat. no. 783**

object ID: AT12/47/1/84  
form: base  
type: slightly stepped  
version: not definable  
type nomenclature: B40

preservation: abraded  
fabric: 1  
dimensions (cm): wall thickness: 0,8; diam. base: 18;  
diam. base, preserv. (%): 13

**cat. no. 784**

object ID: AT12/47/1/29  
form: base  
type: flat base  
version: regular transition  
type nomenclature: B2B  
preservation: abraded  
fabric: 9  
dimensions (cm): wall thickness: 1,2; diam. base: 16;  
diam. base, preserv. (%): 15

**cat. no. 785**

object ID: AT12/47/1/28  
form: base  
type: flat base  
version: not definable  
type nomenclature: B20  
preservation: secondary burn  
fabric: 0  
description: very light and coarse fabric  
dimensions (cm): diam. base: 10; diam. base, preserv.  
(%): 15

**cat. no. 786**

object ID: AT12/47/1/75  
form: base  
type: flat base  
version: not definable  
type nomenclature: B20  
preservation: abraded  
fabric: 4  
dimensions (cm): wall thickness: 1,6; diam. base: 12;  
diam. base, preserv. (%): 15

**cat. no. 787**

object ID: AT12/47/1/26  
form: base  
type: slightly stepped  
version: flat  
type nomenclature: B4B  
preservation: abraded  
fabric: 0  
description: fine WG13 fine?, maybe sec. burned  
dimensions (cm): wall thickness: 0,5; diam. base: 14;  
diam. base, preserv. (%): 6

**cat. no. 788**

object ID: AT12/47/1/74 Taf. 20.1.  
form: base  
type: slightly stepped  
version: flat  
type nomenclature: B4B  
preservation: abraded  
fabric: 11  
dimensions (cm): wall thickness: 1,1; diam. base: 14;  
diam. base, preserv. (%): 39

**cat. no. 789**

object ID: AT12/47/1/27  
 form: base  
 type: stepped base  
 version: not definable  
 type nomenclature: B10  
 preservation: abraded  
 fabric: 6  
 dimensions (cm): wall thickness: 1,15; diam. base: 12; diam. base, preserv. (%): 14

***vertical handle*****cat. no. 790**

object ID: AT12/47/1/87  
 form: vertical handle  
 type: oval cross section  
 version: undecorated  
 type nomenclature: VH1B  
 preservation: abraded  
 fabric: 3  
 dimensions (cm): length: 5,1; width: 2,2;

**cat. no. 791**

object ID: AT12/47/1/88 Taf. 19.9.  
 form: vertical handle  
 type: flattened-oval cross section  
 version: undecorated  
 type nomenclature: VH4A  
 preservation: abraded  
 fabric: 1  
 dimensions (cm): length: 8,4; width: 2,5; wall thickness: 1,2

**cat. no. 792**

object ID: AT12/47/1/90  
 form: vertical handle  
 type: flattened-oval cross section  
 version: undecorated  
 type nomenclature: VH4A  
 preservation: abraded  
 fabric: 10  
 dimensions (cm): length: 5,3; width: 2,3

**cat. no. 793**

object ID: AT12/47/1/85  
 form: vertical handle  
 type: flattened-oval cross section  
 version: undecorated  
 type nomenclature: VH4A  
 preservation: abraded  
 fabric: 1  
 dimensions (cm): length: 5,2; width: 3,4; wall thickness: 0,75

**cat. no. 794**

object ID: AT12/47/1/92 Taf. 19.10.  
 form: vertical handle  
 type: oval cross section  
 version: decorated  
 type nomenclature: VH1A  
 application: DF9

preservation: abraded

fabric: 13  
 description: 3-4 parallel lines forming a triangle motive on the base of the handle  
 dimensions (cm): length: 3,5; width: 2,5; wall thickness: 0,6

**cat. no. 795**

object ID: AT12/47/1/49  
 form: vertical handle  
 type: flattened-oval cross section  
 version: undecorated  
 type nomenclature: VH4A  
 application: DF14A  
 preservation: abraded  
 fabric: 17  
 dimensions (cm): width: 2,7; wall thickness: 0,6

**cat. no. 796**

object ID: AT12/47/1/93  
 form: vertical handle  
 type: oval cross section  
 version: undecorated  
 type nomenclature: VH1B  
 preservation: abraded  
 fabric: 11  
 dimensions (cm): length: 5,5; width: 2,5

**cat. no. 797**

object ID: AT12/47/1/94  
 form: vertical handle  
 type: round cross section  
 version: undecorated  
 type nomenclature: VH3A  
 preservation: abraded  
 fabric: 3  
 dimensions (cm): length: 3,9; width: 2,2

**cat. no. 798**

object ID: AT12/47/1/97  
 form: vertical handle  
 type: oval cross section  
 version: undecorated  
 type nomenclature: VH1B  
 application: DF14A  
 preservation: abraded  
 fabric: 6  
 dimensions (cm): wall thickness: 1,1; diam. rim: 20; diam. rim, preserv. (%): 3

**cat. no. 799**

object ID: AT12/47/1/48  
 form: vertical handle  
 type: flattened-oval cross section with extended outside  
 version: undecorated  
 type nomenclature: VH5A  
 preservation: abraded  
 fabric: 1  
 dimensions (cm): length: 7,5; width: 3,2

**cat. no. 800**

object ID: AT12/47/1/971  
form: vertical handle  
type: oval cross section  
version: undecorated  
type nomenclature: VH1B  
preservation: abraded  
fabric: 13  
dimensions (cm): width: 3,4; wall thickness: 0,8

**cat. no. 801**

object ID: AT12/47/1/474  
form: vertical handle  
type: oval cross section  
version: undecorated  
type nomenclature: VH1B  
preservation: abraded  
fabric: 1  
dimensions (cm): length: 4,4; width: 3

**cat. no. 802**

object ID: AT12/47/1/91  
form: vertical handle  
type: oval cross section  
version: undecorated  
type nomenclature: VH1B  
preservation: abraded  
fabric: 4  
dimensions (cm): length: 7,1; width: 2,6

**cat. no. 803**

object ID: AT12/47/1/46  
form: vertical handle  
type: flattened-oval cross section  
version: undecorated  
type nomenclature: VH4A  
preservation: abraded  
fabric: 3  
dimensions (cm): length: 5,9; width: 3,4; wall thickness: 1,1

**cat. no. 804**

object ID: AT12/47/1/39 Taf. 19.6.  
form: vertical handle  
type: flattened-oval cross section  
version: undecorated  
type nomenclature: VH4A  
preservation: abraded  
fabric: 1  
dimensions (cm): length: 14,2; width: 2,9

**cat. no. 805**

object ID: AT12/47/1/40  
form: vertical handle  
type: oval cross section  
version: undecorated  
type nomenclature: VH1B  
preservation: abraded  
fabric: 1  
dimensions (cm): length: 2,8; width: 3,3

**cat. no. 806**

object ID: AT12/47/1/41  
form: vertical handle  
type: oval cross section  
version: undecorated  
type nomenclature: VH1B  
preservation: abraded  
fabric: 3  
dimensions (cm): length: 3,7; width: 2,3

**cat. no. 807**

object ID: AT12/47/1/86  
form: vertical handle  
type: flattened-oval cross section  
version: undecorated  
type nomenclature: VH4A  
preservation: abraded  
fabric: 18  
dimensions (cm): length: 5,8; width: 3,3

**cat. no. 808**

object ID: AT12/47/1/42  
form: vertical handle  
type: flattened-oval cross section  
version: undecorated  
type nomenclature: VH4A  
preservation: abraded  
fabric: 6  
dimensions (cm): length: 2,4; width: 1,9

**cat. no. 809**

object ID: AT12/47/1/43  
form: vertical handle  
type: oval cross section  
version: undecorated  
type nomenclature: VH1B  
preservation: abraded  
description: sec. burned?  
dimensions (cm): length: 3,2; width: 2,4

**cat. no. 810**

object ID: AT12/47/1/44  
form: vertical handle  
type: round cross section  
version: undecorated  
type nomenclature: VH3A  
preservation: abraded  
fabric: 4  
dimensions (cm): length: 5,2; width: 2,7

**cat. no. 811**

object ID: AT12/47/1/45  
form: vertical handle  
type: flattened-oval cross section  
version: undecorated  
type nomenclature: VH4A  
preservation: abraded  
fabric: 1  
dimensions (cm): length: 3,9; width: 3,2; wall thickness: 0,9

**cat. no. 812**

object ID: AT12/47/1/51  
 form: vertical handle  
 type: flattened-oval cross section  
 version: undecorated  
 type nomenclature: VH4A  
 preservation: abraded  
 fabric: 4  
 dimensions (cm): length: 4,4; width: 2,2

**cat. no. 813**

object ID: AT12/47/1/50  
 form: vertical handle  
 type: oval cross section  
 version: undecorated  
 type nomenclature: VH1B  
 preservation: abraded  
 fabric: 3  
 dimensions (cm): length: 8,6; width: 2,7

***horizontal handle*****cat. no. 814**

object ID: AT12/47/1/89 Taf. 19.8.  
 form: horizontal handle  
 type: oval cross section  
 version: undecorated  
 type nomenclature: HH1A  
 preservation: abraded  
 fabric: 5  
 dimensions (cm): length: 4; width: 1,9

***decorated wall fragment*****cat. no. 815**

object ID: AT12/47/1/95  
 form: decorated wall fragment  
 type: *Furchenstich*  
 type nomenclature: DF9  
 preservation: secondary burn  
 fabric: 6  
 description: 3 parallel lines  
 dimensions (cm): wall thickness: 0,7

**cat. no. 816**

object ID: AT12/47/1/96  
 form: decorated wall fragment  
 type: *Furchenstich*  
 type nomenclature: DF9  
 preservation: abraded  
 fabric: 10  
 description: 3 parallel lines  
 dimensions (cm): wall thickness: 1,3

**cat. no. 817**

object ID: AT12/47/1/52  
 form: decorated wall fragment  
 type: *Furchenstich*  
 type nomenclature: DF9  
 preservation: abraded  
 fabric: 17  
 description: 4 parallel lines, inside partly diagonal ladder filling

dimensions (cm): wall thickness: 1,2

**unit 79*****Amphora*****cat. no. 818**

object ID: AT13/79/1/1 Taf. 20.4.  
 form: Amphora  
 type: conical neck - outbented  
 version: bend over lip  
 type nomenclature: A2J  
 preservation: abraded  
 fabric: 1  
 description: Var. concavely curved  
 dimensions (cm): diam. rim: 26; diam. rim, preserv. (%): 2

***jar*****cat. no. 819**

object ID: AT13/79/1/5  
 form: jar  
 type: narrow mouthed - conical  
 version: bead rim  
 type nomenclature: J2H  
 preservation: abraded  
 fabric: 2  
 dimensions (cm): wall thickness: 1,4; diam. rim: 38;  
 diam. rim, preserv. (%): 8

**cat. no. 820**

object ID: AT13/79/1/4  
 form: jar  
 type: not definable  
 version: regular rounded lip  
 type nomenclature: J0A  
 application: PC1A  
 preservation: abraded  
 fabric: 2  
 dimensions (cm): wall thickness: 1,8; diam. rim: 35;  
 diam. rim, preserv. (%): 5

**cat. no. 821**

object ID: AT13/79/1/6 Taf. 20.3.  
 form: jar  
 type: narrow mouthed - concave  
 version: bend over lip  
 type nomenclature: J1J  
 application: PC1A  
 preservation: abraded  
 fabric: 4  
 description: Var. straight conical  
 dimensions (cm): wall thickness: 1; diam. rim: 24;  
 diam. rim, preserv. (%): 7

**cat. no. 822**

object ID: AT13/79/1/2  
 form: jar  
 type: not definable  
 version: squared lip  
 type nomenclature: J0E

preservation: abraded  
fabric: 11  
dimensions (cm): wall thickness: 1,9

### *deep bowl*

**cat. no. 823**  
object ID: AT13/79/1/3  
form: deep bowl  
type: cylindrical neck  
version: regular rounded lip  
type nomenclature: DB2A  
preservation: abraded  
fabric: 10  
dimensions (cm): wall thickness: 0,7; diam. rim: 18;  
diam. rim, preserv. (%): 8

### *rim*

**cat. no. 824**  
object ID: AT13/79/1/7  
form: rim  
type: not definable  
version: squared lip  
type nomenclature: ROE  
preservation: abraded  
fabric: 4  
dimensions (cm): wall thickness: 1,3

### *base*

**cat. no. 825**  
object ID: AT13/79/1/8  
form: base  
type: curved base  
version: regular transition  
type nomenclature: B3A  
preservation: abraded  
fabric: 4  
dimensions (cm): wall thickness: 1,2; diam. base: 10;  
diam. base, preserv. (%): 12

**cat. no. 826**  
object ID: AT13/79/1/9  
form: base  
type: stepped base  
version: flat  
type nomenclature: B1B  
preservation: abraded  
fabric: 5  
dimensions (cm): diam. base: 12; diam. base, preserv.  
(%): 15

**cat. no. 827**  
object ID: AT13/79/1/10  
form: base  
type: curved base  
version: regular transition  
type nomenclature: B3A  
preservation: abraded  
fabric: 0  
dimensions (cm): wall thickness: 0,7; diam. base: 14;  
diam. base, preserv. (%): 22

**cat. no. 828**  
object ID: AT13/79/1/11 Taf. 21.2.  
form: base  
type: slightly stepped  
version: flat  
type nomenclature: B4B  
preservation: abraded  
fabric: 1  
dimensions (cm): wall thickness: 1,6; diam. base: 12;  
diam. base, preserv. (%): 98

**cat. no. 829**  
object ID: AT13/79/1/12 Taf. 21.1.  
form: base  
type: curved base  
version: regular transition  
type nomenclature: B3A  
preservation: abraded  
fabric: 4  
dimensions (cm): wall thickness: 1; diam. base: 11;  
diam. base, preserv. (%): 20

**cat. no. 830**  
object ID: AT13/79/1/13 Taf. 20.8.  
form: base  
type: curved base  
version: regular transition  
type nomenclature: B3A  
preservation: abraded  
fabric: 1  
dimensions (cm): wall thickness: 0,8; diam. base: 13;  
diam. base, preserv. (%): 17

### *vertical handle*

**cat. no. 831**  
object ID: AT13/79/1/15  
form: vertical handle  
type: flattened oval cross section with extended out-  
side  
version: undecorated  
type nomenclature: VH5A  
preservation: abraded  
fabric: 0  
dimensions (cm): length: 4; width: 1,7

**cat. no. 832**  
object ID: AT13/79/1/16  
form: vertical handle  
type: flattened-oval cross section  
version: undecorated  
type nomenclature: VH4A  
preservation: abraded  
fabric: 16  
dimensions (cm): width: 4,2; wall thickness: 1,2

**cat. no. 833**  
object ID: AT13/79/1/14  
form: vertical handle  
type: oval cross section  
version: undecorated  
type nomenclature: VH1B



preservation: abraded  
fabric: 11  
dimensions (cm): length: 5,2; width: 3,1

### *decorated wall fragment*

**cat. no. 834**  
object ID: AT13/79/1/18 Taf. 20.6.  
form: decorated wall fragment  
type: *Furchenstich*  
type nomenclature: DF9  
preservation: abraded  
fabric: 3  
description: 4 parallel lines  
dimensions (cm): wall thickness: 0,9

**cat. no. 835**  
object ID: AT13/79/1/19 Taf. 20.7.  
form: decorated wall fragment  
type: *Furchenstich*  
type nomenclature: DF9  
preservation: abraded  
fabric: 10  
description: 3 parallel lines  
dimensions (cm): wall thickness: 0,4

**cat. no. 836**  
object ID: AT13/79/1/17 Taf. 20.5.  
form: decorated wall fragment  
type: grooved  
type nomenclature: DF3  
preservation: abraded  
fabric: 4  
description: 2-3 parallel lines  
dimensions (cm): wall thickness: 2,3

## **unit 80**

### *Amphora*

**cat. no. 837**  
object ID: AT13/80/1/31  
form: Amphora  
type: cylindrical neck - straight  
version: slightly thickened lip  
type nomenclature: A3B  
preservation: abraded  
fabric: 16  
description: Var. slightly bended  
dimensions (cm): wall thickness: 1,5; diam. rim: 20;  
diam. rim, preserv. (%): 5

**cat. no. 838**  
object ID: AT13/80/1/33 Taf. 21.4.  
form: Amphora  
type: conical neck - outbented  
version: bead rim  
type nomenclature: A2H  
preservation: abraded  
fabric: 12  
description: Var. straight funnel-shaped  
dimensions (cm): wall thickness: 1,2; diam. rim: 20;  
diam. rim, preserv. (%): 10

**cat. no. 839**  
object ID: AT13/80/1/34  
form: Amphora  
type: cylindrical neck - conical  
version: squared lip  
type nomenclature: A1E  
preservation: abraded  
fabric: 17  
dimensions (cm): wall thickness: 1,1; diam. rim: 14;  
diam. rim, preserv. (%): 10,5

**cat. no. 840**  
object ID: AT13/80/1/42  
form: Amphora  
type: cylindrical neck - straight  
version: regular rounded lip  
type nomenclature: A3A  
preservation: abraded  
fabric: 13  
dimensions (cm): wall thickness: 0,7; diam. rim: 6;  
diam. rim, preserv. (%): 13

### *jar*

**cat. no. 841**  
object ID: AT13/80/1/2  
form: jar  
type: cylindrical neck - egg shaped  
version: slightly thickened lip  
type nomenclature: J3B  
preservation: abraded  
fabric: 16  
dimensions (cm): wall thickness: 0,9; diam. rim: 35;  
diam. rim, preserv. (%): 5

**cat. no. 842**  
object ID: AT13/80/1/10  
form: jar  
type: narrow mouthed - conical  
version: slightly thickened lip  
type nomenclature: J2B  
preservation: abraded  
fabric: 1  
dimensions (cm): wall thickness: 1,5; diam. rim: 36;  
diam. rim, preserv. (%): 6

**cat. no. 843**  
object ID: AT13/80/1/35  
form: jar  
type: narrow mouthed - concave  
version: slightly thickened lip  
type nomenclature: J1B  
preservation: abraded  
fabric: 2  
dimensions (cm): wall thickness: 1,2; diam. rim: 29;  
diam. rim, preserv. (%): 5

**cat. no. 844**  
object ID: AT13/80/1/36  
form: jar  
type: narrow mouthed - conical  
version: squared lip

type nomenclature: J2E  
application: PC1A  
preservation: abraded  
fabric: 3  
dimensions (cm): wall thickness: 1,1; diam. rim: 28;  
diam. rim, preserv. (%): 8

**cat. no. 845**

object ID: AT13/80/1/37  
form: jar  
type: not definable  
version: slightly thickened lip  
type nomenclature: J0B  
preservation: abraded  
fabric: 0  
description: similar to WG 4, but without fine inclusions, medium pored, black sandy break

**cat. no. 846**

object ID: AT13/80/1/11 Taf. 21.3.  
form: jar  
type: narrow mouthed - conical  
version: slightly thickened lip  
type nomenclature: J2B  
preservation: abraded  
fabric: 18  
description: Var. concavely curved  
dimensions (cm): wall thickness: 2; diam. rim: 34;  
diam. rim, preserv. (%): 11

**cat. no. 847**

object ID: AT13/80/1/9  
form: jar  
type: cylindrical neck - egg shaped  
version: regular rounded lip  
type nomenclature: J3A  
preservation: abraded  
fabric: 2  
dimensions (cm): wall thickness: 0,9

**cat. no. 848**

object ID: AT13/80/1/8 Taf. 22.5.  
form: jar  
type: narrow mouthed - concave  
version: regular rounded lip  
type nomenclature: J1A  
application: PC1A  
preservation: abraded  
fabric: 3  
dimensions (cm): wall thickness: 1,3; diam. rim: 16;  
diam. rim, preserv. (%): 8

**cat. no. 849**

object ID: AT13/80/1/40  
form: jar  
type: narrow mouthed  
version: regular rounded lip  
type nomenclature: J4A  
preservation: abraded  
fabric: 7  
dimensions (cm): wall thickness: 1,4; diam. rim: 20;  
diam. rim, preserv. (%): 5

**cat. no. 850**

object ID: AT13/80/1/5 Taf. 22.1.  
form: jar  
type: narrow mouthed - conical  
version: regular rounded lip  
type nomenclature: J2A  
preservation: abraded  
fabric: 3  
description: Var. concavely curved  
dimensions (cm): wall thickness: 1,1; diam. rim: 30;  
diam. rim, preserv. (%): 8

**cat. no. 851**

object ID: AT13/80/1/3 Taf. 22.7.  
form: jar  
type: narrow mouthed - concave  
version: regular rounded lip  
type nomenclature: J1A  
application: DF4B  
preservation: abraded  
fabric: 1  
description: row of impressed dots on the rim; Var. straight conical  
dimensions (cm): diam. rim: 26; diam. rim, preserv. (%): 5

**cat. no. 852**

object ID: AT13/80/1/1 Taf. 22.2.  
form: jar  
type: narrow mouthed - conical  
version: slightly thickened lip  
type nomenclature: J2B  
preservation: abraded  
fabric: 1  
description: Var. concavely curved with shoulder-carination  
dimensions (cm): wall thickness: 1,2; diam. rim: 26;  
diam. rim, preserv. (%): 11

**cat. no. 853**

object ID: AT13/80/1/4 Taf. 22.3.  
form: jar  
type: narrow mouthed - conical  
version: bevelled rim, regular rounded lip  
type nomenclature: J2F  
preservation: abraded  
fabric: 16  
description: Var. concavely curved with shoulder-carination  
dimensions (cm): wall thickness: 1,1; diam. rim: 24;  
diam. rim, preserv. (%): 12

***Kantharos***

**cat. no. 854**

object ID: AT13/80/1/39  
form: Kantharos  
type: concave neck - globular  
version: thinned lip  
type nomenclature: K2C  
preservation: abraded  
fabric: 10  
dimensions (cm): wall thickness: 0,4; diam. rim: 6;

diam. rim, preserv. (%): 9

**cat. no. 855**

object ID: AT13/80/1/75 Taf. 22.6.  
form: Kantharos  
type: cylindrical neck - globular  
version: slightly thickened lip  
type nomenclature: K1B  
application: DF9  
preservation: abraded  
fabric: 10  
description: 2 horizontal parallel lines at the neck,  
one with fringes; underneath further lines  
dimensions (cm): wall thickness: 0,7; diam. rim: 7;  
diam. rim, preserv. (%): 7

**deep bowl**

**cat. no. 856**

object ID: AT13/80/1/72 Taf. 21.5.  
form: deep bowl  
type: funnel shaped neck  
version: regular rounded lip  
type nomenclature: DB1A  
preservation: abraded  
fabric: 16  
dimensions (cm): wall thickness: 0,5; diam. rim: 18;  
diam. rim, preserv. (%): 11

**cat. no. 857**

object ID: AT13/80/1/30  
form: deep bowl  
type: cylindrical neck  
version: regular rounded lip  
type nomenclature: DB2A  
preservation: abraded  
fabric: 13  
dimensions (cm): wall thickness: 1; diam. rim: 24;  
diam. rim, preserv. (%): 5

**shallow bowl**

**cat. no. 858**

object ID: AT13/80/1/73  
form: shallow bowl  
type: s-shaped  
version: slightly thickened lip  
type nomenclature: SB1B  
preservation: abraded  
fabric: 5  
description: 3 parallel lines under the max. belly  
diam.  
dimensions (cm): wall thickness: 0,7; diam. rim: 15;  
diam. rim, preserv. (%): 10

**rim**

**cat. no. 859**

object ID: AT13/80/1/7  
form: rim  
type: not definable  
version: regular rounded lip  
type nomenclature: R0A

preservation: abraded

fabric: 1

dimensions (cm): wall thickness: 1,1; diam. rim: 18;  
diam. rim, preserv. (%): 5

**cat. no. 860**

object ID: AT13/80/1/45  
form: rim  
type: not definable  
version: slightly thickened lip  
type nomenclature: R0B  
preservation: abraded  
fabric: 0  
dimensions (cm): wall thickness: 1,3

**cat. no. 861**

object ID: AT13/80/1/44  
form: rim  
type: not definable  
version: inside swollen rim  
type nomenclature: R0D  
preservation: abraded  
fabric: 6  
dimensions (cm): wall thickness: 0,7; diam. rim: 25;  
diam. rim, preserv. (%): 10

**cat. no. 862**

object ID: AT13/80/1/43  
form: rim  
type: not definable  
version: regular rounded lip  
type nomenclature: R0A  
preservation: abraded  
fabric: 13  
description: fine  
dimensions (cm): wall thickness: 0,9; diam. rim: 25;  
diam. rim, preserv. (%): 3

**cat. no. 863**

object ID: AT13/80/1/15  
form: rim  
type: not definable  
version: not definable  
type nomenclature: R0  
application: PC1A  
preservation: abraded  
fabric: 16  
dimensions (cm): wall thickness: 0,8

**cat. no. 864**

object ID: AT13/80/1/6  
form: rim  
type: not definable  
version: regular rounded lip  
type nomenclature: R0A  
application: PC1A  
preservation:  
fabric: 2  
dimensions (cm): wall thickness: 1,5

**cat. no. 865**

object ID: AT13/80/1/38  
 form: rim  
 type: not definable  
 version: regular rounded lip  
 type nomenclature: R0A  
 application: DF4A  
 preservation: abraded  
 fabric: 0  
 description: finger impression on the rim  
 dimensions (cm): wall thickness: 1,3; diam. rim, preserv. (%): 3

**cat. no. 866**

object ID: AT13/80/1/70  
 form: rim  
 type: not definable  
 version: slightly thickened lip  
 type nomenclature: R0B  
 preservation: abraded  
 fabric: 14  
 dimensions (cm): wall thickness: 0,6

**cat. no. 867**

object ID: AT13/80/1/71  
 form: rim  
 type: not definable  
 version: slightly thickened lip  
 type nomenclature: R0B  
 preservation: abraded  
 fabric: 5  
 dimensions (cm): wall thickness: 0,9

**cat. no. 868**

object ID: AT13/80/1/41  
 form: rim  
 type: not definable  
 version: not definable  
 type nomenclature: R0  
 application: PC1A  
 preservation: abraded  
 fabric: 9  
 dimensions (cm): wall thickness: 0,8; diam. rim: 20; diam. rim, preserv. (%): 7

**base****cat. no. 869**

object ID: AT13/80/1/13 Taf. 23.11.  
 form: base  
 type: slightly stepped  
 version: flat  
 type nomenclature: B4B  
 preservation: abraded  
 fabric: 1  
 dimensions (cm): wall thickness: 1,5; diam. base: 10; diam. base, preserv. (%): 20

**cat. no. 870**

object ID: AT13/80/1/12  
 form: base  
 type: slightly stepped

version: curved  
 type nomenclature: B4A  
 preservation: abraded  
 fabric: 7  
 dimensions (cm): diam. base: 10; diam. base, preserv. (%): 20

**cat. no. 871**

object ID: AT13/80/1/53  
 form: base  
 type: stepped base  
 version: curved  
 type nomenclature: B1A  
 preservation: secondary burn  
 fabric: 0  
 description: WG13?  
 dimensions (cm): wall thickness: 1; diam. base: 11; diam. base, preserv. (%): 75

**cat. no. 872**

object ID: AT13/80/1/52  
 form: base  
 type: slightly stepped  
 version: curved  
 type nomenclature: B4A  
 preservation: abraded  
 fabric: 17  
 dimensions (cm): wall thickness: 1

**cat. no. 873**

object ID: AT13/80/1/51  
 form: base  
 type: stepped base  
 version: flat  
 type nomenclature: B1B  
 preservation: abraded  
 fabric: 3  
 dimensions (cm): diam. base: 6; diam. base, preserv. (%): 20

**cat. no. 874**

object ID: AT13/80/1/14  
 form: base  
 type: flat base  
 version: regular transition  
 type nomenclature: B2B  
 preservation: abraded  
 fabric: 2  
 dimensions (cm): wall thickness: 1,3; diam. base: 20; diam. base, preserv. (%): 9

**cat. no. 875**

object ID: AT13/80/1/48 Taf. 25.4.  
 form: base  
 type: not definable  
 version: not definable  
 type nomenclature: B0  
 preservation: abraded  
 fabric: 4  
 dimensions (cm): wall thickness: 1,9; diam. base: 12; diam. base, preserv. (%): 7

**cat. no. 876**

object ID: AT13/80/1/46  
 form: base  
 type: not definable  
 version: not definable  
 type nomenclature: B0  
 preservation: abraded  
 fabric: 2  
 dimensions (cm): wall thickness: 1,2; diam. base: 8;  
 diam. base, preserv. (%): 15

**cat. no. 877**

object ID: AT13/80/1/47  
 form: base  
 type: slightly stepped  
 version: flat  
 type nomenclature: B4B  
 preservation: abraded  
 fabric: 11  
 dimensions (cm): wall thickness: 1,1; diam. base: 10;  
 diam. base, preserv. (%): 12

***vertical handle*****cat. no. 878**

object ID: AT13/80/1/56  
 form: vertical handle  
 type: flattened-oval cross section  
 version: undecorated  
 type nomenclature: VH4A  
 preservation: abraded  
 description: WG new like AT13/37/1/1  
 dimensions (cm): length: 4,7; width: 4,1

**cat. no. 879**

object ID: AT13/80/1/57  
 form: vertical handle  
 type: flattened-oval cross section  
 version: undecorated  
 type nomenclature: VH4A  
 application: DF14A  
 preservation: abraded  
 fabric: 3  
 dimensions (cm): length: 2,9; width: 3,1; wall thickness: 0,8

**cat. no. 880**

object ID: AT13/80/1/74  
 form: vertical handle  
 type: oval cross section  
 version: undecorated  
 type nomenclature: VH1B  
 application: high standing handle DF14B  
 preservation: abraded  
 fabric: 17  
 dimensions (cm): length: 2,4; width: 2,8

**cat. no. 881**

object ID: AT13/80/1/55  
 form: vertical handle  
 type: oval cross section

version: undecorated  
 type nomenclature: VH1B  
 preservation: abraded  
 fabric: 11  
 dimensions (cm): length: 3,4; width: 2,4

**cat. no. 882**

object ID: AT13/80/1/69 Taf. 23.8.  
 form: vertical handle  
 type: flattened-oval cross section  
 version: undecorated  
 type nomenclature: VH4A  
 preservation: abraded  
 fabric: 1  
 dimensions (cm): length: 12,1; width: 4,2; wall thickness: 1

**cat. no. 883**

object ID: AT13/80/1/22  
 form: vertical handle  
 type: oval cross section  
 version: undecorated  
 type nomenclature: VH1B  
 preservation: abraded  
 fabric: 1  
 dimensions (cm): length: 4,2; width: 2,3

**cat. no. 884**

object ID: AT13/80/1/66  
 form: vertical handle  
 type: flattened-oval cross section  
 version: undecorated  
 type nomenclature: VH4A  
 application: DF14A  
 preservation: abraded  
 fabric: 12  
 dimensions (cm): length: 1,3; width: 2,4; wall thickness: 0,7

**cat. no. 885**

object ID: AT13/80/1/54  
 form: vertical handle  
 type: flattened oval cross section with extended outside  
 version: undecorated  
 type nomenclature: VH5A  
 preservation: abraded  
 fabric: 17  
 dimensions (cm): length: 8,5; width: 3,1

**cat. no. 886**

object ID: AT13/80/1/50  
 form: vertical handle  
 type: flattened-oval cross section  
 version: undecorated  
 type nomenclature: VH4A  
 application: DF14A  
 preservation: abraded  
 fabric: 6  
 dimensions (cm): length: 2,9; width: 2,8; wall thickness: 0,6

**cat. no. 887**

object ID: AT13/80/1/27 Taf. 23.9.  
form: vertical handle  
type: oval cross section  
version: decorated  
type nomenclature: VH1A  
application: DF9  
preservation: abraded  
fabric: 13  
description: horizontal lines of dots (highly abraded)  
dimensions (cm): length: 2,8; width: 1,1

**cat. no. 888**

object ID: AT13/80/1/24  
form: vertical handle  
type: oval cross section  
version: undecorated  
type nomenclature: VH1B  
preservation: abraded  
fabric:  
dimensions (cm): length: 5,5; width: 2,5

**cat. no. 889**

object ID: AT13/80/1/20  
form: vertical handle  
type: oval cross section  
version: undecorated  
type nomenclature: VH1B  
preservation: abraded  
fabric: 6  
dimensions (cm): length: 4,9; width: 2,3

**cat. no. 890**

object ID: AT13/80/1/19  
form: vertical handle  
type: oval cross section  
version: undecorated  
type nomenclature: VH1B  
application: DF14B  
preservation: abraded  
fabric: 4  
dimensions (cm): length: 3,5; width: 3,4; wall thickness: 1,2

**cat. no. 891**

object ID: AT13/80/1/18 Taf. 23.10.  
form: vertical handle  
type: flattened-oval cross section with extended outside  
version: undecorated  
type nomenclature: VH5A  
preservation: abraded  
fabric: 1  
dimensions (cm): length: 6,1; width: 3,2; wall thickness: 0,7

**cat. no. 892**

object ID: AT13/80/1/17  
form: vertical handle  
type: flattened-oval cross section  
version: undecorated  
type nomenclature: VH4A

preservation: abraded  
fabric: 11  
dimensions (cm): length: 8,2; width: 4,5

**cat. no. 893**

object ID: AT13/80/1/16  
form: vertical handle  
type: flattened-oval cross section  
version: undecorated  
type nomenclature: VH4A  
preservation: abraded  
fabric: 16  
dimensions (cm): length: 5,7; width: 3,9

**cat. no. 894**

object ID: AT13/80/1/23  
form: vertical handle  
type: flattened-oval cross section  
version: undecorated  
type nomenclature: VH4A  
preservation: abraded  
fabric: 13  
dimensions (cm): length: 5,1; width: 3

**cat. no. 895**

object ID: AT13/80/1/25  
form: vertical handle  
type: flattened-oval cross section  
version: undecorated  
type nomenclature: VH4A  
preservation: abraded  
fabric: 7  
dimensions (cm): length: 4; width: 2,5; wall thickness: 0,8

**cat. no. 896**

object ID: AT13/80/1/21  
form: vertical handle  
type: flattened-oval cross section  
version: undecorated  
type nomenclature: VH4A  
preservation: abraded  
fabric: 6  
dimensions (cm): length: 4,7; width: 2,2

***handle - undefined*****cat. no. 897**

object ID: AT13/80/1/26  
form: handle - undefined  
type: not definable  
version: not definable  
type nomenclature: H0  
preservation: abraded  
fabric: 7

**cat. no. 898**

object ID: AT13/80/1/49  
form: handle - undefined  
type: oval cross section  
version: undecorated

type nomenclature: H1A  
preservation: abraded  
fabric: 4  
dimensions (cm): length: 3,2; width: 1,8

### ***decorated wall fragment***

#### **cat. no. 899**

object ID: AT13/80/1/62  
form: decorated wall fragment  
type: *Furchenstich*  
type nomenclature: DF9  
preservation: abraded  
fabric: 10  
description: 6 parallel lines  
dimensions (cm): wall thickness: 1,2

#### **cat. no. 900**

object ID: AT13/80/1/79  
form: decorated wall fragment  
type: grooved and *Furchenstich*  
type nomenclature: DF6  
preservation: abraded  
fabric: 13  
description: 2 x 2 parallel lines form an motive (probably rhombic)  
dimensions (cm): wall thickness: 0,9

#### **cat. no. 901**

object ID: AT13/80/1/78  
form: decorated wall fragment  
type: *Furchenstich*  
type nomenclature: DF9  
preservation: abraded  
fabric: 3  
description: 1-2 parallel lines  
dimensions (cm): wall thickness: 1,15

#### **cat. no. 902**

object ID: AT13/80/1/77 Taf. 23.2.  
form: decorated wall fragment  
type: *Furchenstich*  
type nomenclature: DF9  
preservation: abraded  
fabric: 17  
description: vertical ornament: upside-down "Y" formed by parallel lines; next to it a circular motive  
dimensions (cm): wall thickness: 1

#### **cat. no. 903**

object ID: AT13/80/1/76 Taf. 23.5.  
form: decorated wall fragment  
type: *Furchenstich*  
type nomenclature: DF9  
preservation: abraded  
fabric: 6  
description: 3-4 parallel lines  
dimensions (cm): wall thickness: 0,7

#### **cat. no. 904**

object ID: AT13/80/1/68 Taf. 23.6.

form: decorated wall fragment  
type: *Furchenstich*  
type nomenclature: DF9  
application: DF14A  
preservation: abraded  
fabric: 5  
description: 4 parallel lines set in an angle to 4 parallel lines (probably triangular motive)  
dimensions (cm): wall thickness: 0,7

#### **cat. no. 905**

object ID: AT13/80/1/67  
form: decorated wall fragment  
type: *Furchenstich*  
type nomenclature: DF9  
preservation: abraded  
fabric: 5  
description: 3 parallel lines set up in an more or less right angle  
dimensions (cm): wall thickness: 1

#### **cat. no. 906**

object ID: AT13/80/1/80 Taf. 23.1.  
form: decorated wall fragment  
type: *Furchenstich*  
type nomenclature: DF9  
preservation: abraded  
fabric: 6  
description: 4 horizontal parallel lines; 2 parallel lines forming a spiral motif  
dimensions (cm): wall thickness: 0,7

#### **cat. no. 907**

object ID: AT13/80/1/63  
form: decorated wall fragment  
type: *Furchenstich*  
type nomenclature: DF9  
preservation: abraded  
fabric: 3  
description: 3-4 parallel lines form an horizontal band  
dimensions (cm): wall thickness: 1,1

#### **cat. no. 908**

object ID: AT13/80/1/61  
form: decorated wall fragment  
type: *Furchenstich*  
type nomenclature: DF9  
preservation: abraded  
fabric: 17  
description: 6 parallel lines  
dimensions (cm): wall thickness: 0,7

#### **cat. no. 909**

object ID: AT13/80/1/60  
form: decorated wall fragment  
type: *Furchenstich*  
type nomenclature: DF9  
preservation: abraded  
fabric: 17  
description: 2-3 parallel lines  
dimensions (cm): wall thickness: 0,9

**cat. no. 910**

object ID: AT13/80/1/58 Taf. 23.3.  
 form: decorated wall fragment  
 type: *Furchenstich*  
 type nomenclature: DF9  
 preservation: abraded  
 fabric: 6  
 description: 3 parallel lines; 2 parallel lines forming a spiral motif  
 dimensions (cm): wall thickness: 0,7

**cat. no. 911**

object ID: AT13/80/1/29 Taf. 23.4.  
 form: decorated wall fragment  
 type: *Furchenstich*  
 type nomenclature: DF9  
 preservation: abraded  
 fabric: 6  
 description: 2 parallel lines form a spiral motif  
 dimensions (cm): wall thickness: 1

**cat. no. 912**

object ID: AT13/80/1/28  
 form: decorated wall fragment  
 type: *Furchenstich*  
 type nomenclature: DF9  
 preservation: abraded  
 fabric: 9  
 description: 2 parallel lines  
 dimensions (cm): wall thickness: 0,8

**cat. no. 913**

object ID: AT13/80/1/65 c Taf. 23.7.  
 form: decorated wall fragment  
 type: grooved  
 type nomenclature: DF3  
 application: DF14A  
 preservation: abraded  
 fabric: 11  
 description: base of a handle?  
 dimensions (cm): wall thickness: 1,5

**cat. no. 914**

object ID: AT13/80/1/59  
 form: decorated wall fragment  
 type: *Furchenstich*  
 type nomenclature: DF9  
 preservation: abraded  
 fabric: 13  
 description: 2 x 2 parallel lines  
 dimensions (cm): wall thickness: 0,7

***plastic cordon*****cat. no. 915**

object ID: AT13/80/1/64  
 form: plastic cordon  
 type: finger impressions  
 version: unclear position - horizontal  
 type nomenclature: PC1B  
 application: PC1B

preservation: abraded  
 fabric: 18  
 dimensions (cm): width: 1,8; wall thickness: 1,5

**unit 81*****application*****cat. no. 916**

object ID: AT13/81/1/26 Taf. 24.4.  
 form: application  
 type: knob  
 version: simple  
 type nomenclature: AP1A  
 preservation: abraded  
 fabric: 1  
 dimensions (cm): length: 1,6; width: 1,9; wall thickness: 0,7

***Amphora*****cat. no. 917**

object ID: AT13/81/1/7  
 form: Amphora  
 type: conical neck - outbented  
 version: bead rim  
 type nomenclature: A2H  
 preservation: abraded  
 fabric: 18  
 dimensions (cm): ; wall thickness: 1,45; diam. rim: 36; diam. rim, preserv. (%): 2

***jar*****cat. no. 918**

object ID: AT13/81/1/4  
 form: jar  
 type: narrow mouthed  
 version: slightly thickened lip  
 type nomenclature: J4B  
 preservation: abraded  
 fabric: 18  
 dimensions (cm): wall thickness: 1,7; diam. rim: 50; diam. rim, preserv. (%): 3,5

***Kantharos*****cat. no. 919**

object ID: AT13/81/1/11 Taf. 24.1.  
 form: Kantharos  
 type: concave neck - globular  
 version: regular rounded lip  
 type nomenclature: K2A  
 preservation: abraded  
 fabric: 6  
 description: diam 16-20 cm  
 dimensions (cm): wall thickness: 0,6; diam. rim: 16; diam. rim, preserv. (%): 6

***deep bowl*****cat. no. 920**

object ID: AT13/81/1/5 Taf. 24.2.  
 form: deep bowl  
 type: funnel shaped neck



version: slightly thickened lip  
type nomenclature: DB1B  
preservation: abraded  
fabric: 6  
dimensions (cm): wall thickness: 0,7; diam. rim: 30;  
diam. rim, preserv. (%): 7

**cat. no. 921**

object ID: AT13/81/1/9  
form: deep bowl  
type: funnel shaped neck  
version: slightly thickened lip  
type nomenclature: DB1B  
preservation: abraded  
fabric: 13  
dimensions (cm): wall thickness: 0,7; diam. rim: 15;  
diam. rim, preserv. (%): 6

**cat. no. 922**

object ID: AT13/81/1/1 Taf. 24.3.  
form: deep bowl  
type: cylindrical neck  
version: regular rounded lip  
type nomenclature: DB2A  
preservation: abraded  
fabric: 3  
dimensions (cm): wall thickness: 0,6; diam. rim: 11;  
diam. rim, preserv. (%): 10

**rim**

**cat. no. 923**

object ID: AT13/81/1/3  
form: rim  
type: not definable  
version: not definable  
type nomenclature: R0  
application: PC1A  
preservation: abraded  
fabric: 7

**cat. no. 924**

object ID: AT13/81/1/12  
form: rim  
type: not definable  
version: regular rounded lip  
type nomenclature: R0A  
preservation: abraded  
fabric: 13  
dimensions (cm): wall thickness: 0,9; diam. rim: 22;  
diam. rim, preserv. (%): 4

**cat. no. 925**

object ID: AT13/81/1/15  
form: rim  
type: not definable  
version: slightly thickened lip  
type nomenclature: R0B  
preservation: abraded  
fabric: 9  
dimensions (cm): wall thickness: 0,6; diam. rim: 18;  
diam. rim, preserv. (%): 5

**cat. no. 926**

object ID: AT13/81/1/10  
form: rim  
type: not definable  
version: slightly thickened lip  
type nomenclature: R0B  
preservation: abraded  
fabric: 13  
dimensions (cm): wall thickness: 0,9; diam. rim: 18;  
diam. rim, preserv. (%): 2

**cat. no. 927**

object ID: AT13/81/1/16  
form: rim  
type: not definable  
version: bead rim  
type nomenclature: R0H  
preservation: abraded  
fabric: 14  
dimensions (cm): wall thickness: 1,05

**cat. no. 928**

object ID: AT13/81/1/6  
form: rim  
type: not definable  
version: slightly thickened lip  
type nomenclature: R0B  
preservation: abraded  
fabric: 10  
dimensions (cm): wall thickness: 0,65

**cat. no. 929**

object ID: AT13/81/1/14  
form: rim  
type: not definable  
version: slightly thickened lip  
type nomenclature: R0B  
preservation: abraded  
fabric: 0  
dimensions (cm): wall thickness: 0,711; diam. rim:  
26; diam. rim, preserv. (%): 4

**cat. no. 930**

object ID: AT13/81/1/8  
form: rim  
type: not definable  
version: regular rounded lip  
type nomenclature: R0A  
preservation: abraded  
fabric: 10  
dimensions (cm): wall thickness: 0,7; diam. rim: 14;  
diam. rim, preserv. (%): 7

**base**

**cat. no. 931**

object ID: AT13/81/1/17 Taf. 24.8.  
form: base  
type: slightly stepped  
version: flat  
type nomenclature: B4B

preservation: abraded  
fabric: 6  
dimensions (cm): wall thickness: 1,2; diam. base: 9,6;  
diam. base, preserv. (%): 12

### **vertical handle**

#### **cat. no. 932**

object ID: AT13/81/1/22  
form: vertical handle  
type: oval cross section  
version: undecorated  
type nomenclature: VH1B  
preservation: abraded  
fabric: 7  
dimensions (cm): length: 3,6; width: 2,2

#### **cat. no. 933**

object ID: AT13/81/1/21  
form: vertical handle  
type: oval cross section  
version: undecorated  
type nomenclature: VH1B  
preservation: abraded  
fabric: 10  
dimensions (cm): length: 2,7; width: 2,2

#### **cat. no. 934**

object ID: AT13/81/1/19  
form: vertical handle  
type: flattened-oval cross section  
version: undecorated  
type nomenclature: VH4A  
preservation: abraded  
fabric: 17  
dimensions (cm): length: 4; width: 3,2

#### **cat. no. 935**

object ID: AT13/81/1/18  
form: vertical handle  
type: flattened-oval cross section  
version: undecorated  
type nomenclature: VH4A  
application: DF14B  
preservation: abraded  
fabric: 3  
dimensions (cm): length: 2,2; width: 2,9

#### **cat. no. 936**

object ID: AT13/81/1/20  
form: vertical handle  
type: flattened-oval cross section  
version: undecorated  
type nomenclature: VH4A  
preservation: abraded  
fabric: 6  
dimensions (cm): width: 2,3; wall thickness: 1,6

### **decorated wall fragment**

#### **cat. no. 937**

object ID: AT13/81/1/32 Taf. 24.7.  
form: decorated wall fragment  
type: *Furchenstich*  
type nomenclature: DF9  
preservation: abraded  
fabric: 6  
description: 4 horizontal lines and linked to them 4 diagonal ones  
dimensions (cm): wall thickness: 1,3

#### **cat. no. 938**

object ID: AT13/81/1/31  
form: decorated wall fragment  
type: *Furchenstich*  
type nomenclature: DF9  
preservation: abraded  
fabric: 17  
description: two lines bending over the body  
dimensions (cm): wall thickness: 0,7

#### **cat. no. 939**

object ID: AT13/81/1/30 Taf. 24.5.  
form: decorated wall fragment  
type: *Furchenstich*  
type nomenclature: DF9  
preservation: abraded  
fabric: 10  
description: frame (3 parallel lines) inside a solar motive: a big circle (3 lines) outside and a smaller one in the centre (3 lines and outside a row of dots) the space between the circles is filled with inwards facing triangles which are filled with diagonal and nested patterns  
dimensions (cm): wall thickness: 0,6; diam. rim: 11

#### **cat. no. 940**

object ID: AT13/81/1/29  
form: decorated wall fragment  
type: *Furchenstich*  
type nomenclature: DF9  
preservation: abraded  
fabric: 10  
description: lines  
dimensions (cm): wall thickness: 0,7

#### **cat. no. 941**

object ID: AT13/81/1/23  
form: decorated wall fragment  
type: *Furchenstich*  
type nomenclature: DF9  
preservation: abraded  
fabric: 6  
description: angle of a frame (3 lines)  
dimensions (cm): wall thickness: 0,7

#### **cat. no. 942**

object ID: AT13/81/1/28 Taf. 24.6.  
form: decorated wall fragment  
type: *Furchenstich*

type nomenclature: DF9  
preservation: abraded  
fabric: 6  
description: angle of a frame (3 parallel lines)  
dimensions (cm): length: 0,7; wall thickness: 0,7

**cat. no. 943**

object ID: AT13/81/1/27  
form: decorated wall fragment  
type: *Furchenstich*  
type nomenclature: DF9  
preservation: abraded  
fabric: 17  
description: 2 lines and triangle cut-out  
dimensions (cm): wall thickness: 1,4

**cat. no. 944**

object ID: AT13/81/1/24  
form: decorated wall fragment  
type: incised  
type nomenclature: DF2  
preservation: abraded  
fabric: 6  
description: triangular motive  
dimensions (cm): wall thickness: 0,8

**cat. no. 945**

object ID: AT13/81/1/25  
form: decorated wall fragment  
type: *Furchenstich*  
type nomenclature: DF9  
preservation: abraded  
fabric: 5  
description: triangle (filled with diagonal lines) next to two parallel lines  
dimensions (cm): wall thickness: 0,4

**unit 82**

***Amphora***

**cat. no. 946**

object ID: AT13/82/1/4  
form: Amphora  
type: cylindrical neck - conical  
version: slightly thickened lip  
type nomenclature: A1B  
preservation: abraded  
fabric: 17  
dimensions (cm): wall thickness: 0,7; diam. rim: 20;  
diam. rim, preserv. (%): 7

***jar***

**cat. no. 947**

object ID: AT13/82/1/2  
form: jar  
type: narrow mouthed - conical  
version: squared lip  
type nomenclature: J2E  
preservation: abraded  
fabric: 13

dimensions (cm): ; diam. rim: 35; diam. rim, preserv. (%): 5

**cat. no. 948**

object ID: AT13/82/1/1  
form: jar  
type: narrow mouthed - concave  
version: regular rounded lip  
type nomenclature: J1A  
preservation: abraded  
fabric: 16  
dimensions (cm): wall thickness: 0,9; diam. rim: 36;  
diam. rim, preserv. (%): 3

***deep bowl***

**cat. no. 949**

object ID: AT13/82/1/5  
form: deep bowl  
type: funnel shaped neck  
version: slightly thickened lip  
type nomenclature: DB1B  
preservation: abraded  
fabric: 6  
dimensions (cm): wall thickness: 0,6; diam. rim: 26;  
diam. rim, preserv. (%): 6

***rim***

**cat. no. 950**

object ID: AT13/82/1/6  
form: rim  
type: not definable  
version: regular rounded lip  
type nomenclature: ROA  
application: DF4B  
preservation: abraded  
fabric: 3  
dimensions (cm): wall thickness: 0,7

**cat. no. 951**

object ID: AT13/82/1/7  
form: rim  
type: not definable  
version: slightly thickened lip  
type nomenclature: ROB  
preservation: abraded  
fabric: 0  
dimensions (cm): wall thickness: 0,5; diam. rim: 22;  
diam. rim, preserv. (%): 3

***base***

**cat. no. 952**

object ID: AT13/82/1/8  
form: base  
type: not definable  
version: flat  
type nomenclature: B0  
preservation: abraded  
fabric: 1  
dimensions (cm): diam. rim: 12; diam. rim, preserv. (%): 5

### ***vertical handle***

#### **cat. no. 953**

object ID: AT13/82/1/10  
form: vertical handle  
type: flattened-oval cross section  
version: undecorated  
type nomenclature: VH4A  
preservation: abraded  
fabric: 0  
dimensions (cm): width: 2,4

#### **cat. no. 954**

object ID: AT13/82/1/9  
form: vertical handle  
type: not definable  
version: undecorated  
type nomenclature: VH0  
preservation: abraded  
fabric: 2

### ***decorated wall fragment***

#### **cat. no. 955**

object ID: AT13/82/1/11  
form: decorated wall fragment  
type: *Furchenstich*  
type nomenclature: DF9  
preservation: abraded  
fabric: 17  
description: bundle of 3 lines  
dimensions (cm): wall thickness: 1

#### **cat. no. 956**

object ID: AT13/82/1/12  
form: decorated wall fragment  
type: *Furchenstich*  
type nomenclature: DF9  
preservation: abraded  
fabric: 10  
description: 2 lines bending slightly

#### **cat. no. 957**

object ID: AT13/82/1/13  
form: decorated wall fragment  
type: *Furchenstich*  
type nomenclature: DF9  
preservation: abraded  
fabric: 10  
description: two bundles of lines (2 and 3)  
dimensions (cm): wall thickness: 0,6

### ***plastic cordon***

#### **cat. no. 958**

object ID: AT13/82/1/3  
form: plastic cordon  
type: finger impressions  
version: at rim  
type nomenclature: PC1A  
application: PC1A  
preservation: abraded

fabric: 11

## **unit 83**

### ***Amphora***

#### **cat. no. 959**

object ID: AT13/83/1/2  
form: Amphora  
type: conical neck - bend out  
version: slightly thickened lip  
type nomenclature: A2B  
preservation: abraded  
fabric: 3  
dimensions (cm): wall thickness: 0,7; diam. rim: 13;  
diam. rim, preserv. (%): 20

#### **cat. no. 960**

object ID: AT13/83/1/16 Taf. 25.1.  
form: Amphora  
type: cylindrical neck - conical  
version: slightly thickened lip  
type nomenclature: A1B  
preservation: secondary burn  
fabric: 17  
description: Var. straight conical  
dimensions (cm): wall thickness: 0,7; diam. rim: 10;  
diam. rim, preserv. (%): 17

#### **cat. no. 961**

object ID: AT13/83/1/11 Taf. 24.10.  
form: Amphora  
type: cylindrical neck - straight  
version: bevelled rim, regular rounded lip  
type nomenclature: A3F  
preservation: abraded  
fabric: 3  
description: Var. straight conical  
dimensions (cm): wall thickness: 1,1; diam. rim: 14;  
diam. rim, preserv. (%): 9

### ***jar***

#### **cat. no. 962**

object ID: AT13/83/1/4  
form: jar  
type: narrow mouthed - concave  
version: regular rounded lip  
type nomenclature: J1A  
application: DF4A  
preservation: abraded  
fabric: 1  
description: row of finger impressions beneath the rim  
dimensions (cm): wall thickness: 1,2; diam. rim: 24;  
diam. rim, preserv. (%): 7

#### **cat. no. 963**

object ID: AT13/83/1/5 Taf. 25.3.  
form: jar  
type: narrow mouthed  
version: slightly thickened lip  
type nomenclature: J4B

preservation: abraded  
fabric: 1  
dimensions (cm): wall thickness: 1,4; diam. rim: 30;  
diam. rim, preserv. (%): 6

**cat. no. 964**

object ID: AT13/83/1/7  
form: jar  
type: narrow mouthed  
version: regular rounded lip  
type nomenclature: J4A  
application: PC1A  
preservation: abraded  
fabric: 2  
dimensions (cm): wall thickness: 0,9

**cat. no. 965**

object ID: AT13/83/1/1  
form: jar  
type: narrow mouthed - concave  
version: slightly thickened lip  
type nomenclature: J1B  
preservation: abraded  
fabric: 3  
dimensions (cm): wall thickness: 1,1; diam. rim: 28;  
diam. rim, preserv. (%): 2

**cat. no. 966**

object ID: AT13/83/1/13  
form: jar  
type: narrow mouthed - concave  
version: regular rounded lip  
type nomenclature: J1A  
preservation: abraded  
fabric: 4  
dimensions (cm): wall thickness: 0,9; diam. rim: 18;  
diam. rim, preserv. (%): 9

***Kantharos***

**cat. no. 967**

object ID: AT13/83/1/18  
form: Kantharos  
type: concave neck - globular  
version: regular rounded lip  
type nomenclature: K2A  
application: DF9  
preservation: abraded  
fabric: 10  
description: 3 parallel lines run vertically down the belly  
dimensions (cm): wall thickness: 0,7

***deep bowl***

**cat. no. 968**

object ID: AT13/83/1/49 Taf. 25.5.  
form: deep bowl  
type: cylindrical neck  
version: not definable  
type nomenclature: DB20  
preservation: abraded  
fabric: 21

description: under the shoulder is a bundle of horizontal lines (3), to this attached a motive starts facing downwards  
dimensions (cm): wall thickness: 0,5; diam. rim: 17;  
diam. rim, preserv. (%): 6

**cat. no. 969**

object ID: AT13/83/1/17  
form: deep bowl  
type: cylindrical neck  
version: slightly thickened lip  
type nomenclature: DB2B  
preservation: abraded  
fabric: 5  
dimensions (cm): wall thickness: 0,7; diam. rim: 18;  
diam. rim, preserv. (%): 5

**cat. no. 970**

object ID: AT13/83/1/15  
form: deep bowl  
type: sloping rim  
version: regular rounded lip  
type nomenclature: DB4A  
preservation: abraded  
fabric: 12  
dimensions (cm): diam. rim: 22; diam. rim, preserv. (%): 3,5

***rim***

**cat. no. 971**

object ID: AT13/83/1/10  
form: rim  
type: not definable  
version: regular rounded lip  
type nomenclature: R0A  
application: PC1A  
preservation: abraded  
fabric: 2  
dimensions (cm): wall thickness: 0,9; diam. rim: 18;  
diam. rim, preserv. (%): 7

**cat. no. 972**

object ID: AT13/83/1/6  
form: rim  
type: not definable  
version: regular rounded lip  
type nomenclature: R0A  
application: PC1A  
preservation: abraded  
fabric: 4  
dimensions (cm): wall thickness: 0,9; diam. rim: 30;  
diam. rim, preserv. (%): 4

**cat. no. 973**

object ID: AT13/83/1/3 Taf. 25.2.  
form: rim  
type: not definable  
version: regular rounded lip  
type nomenclature: R0A  
preservation: secondary burn  
fabric: 0

dimensions (cm): wall thickness: 0,7; diam. rim: 10;  
diam. bore: 0,9; diam. rim, preserv. (%): 6

**cat. no. 974**

object ID: AT13/83/1/8  
form: rim  
type: not definable  
version: regular rounded lip  
type nomenclature: R0A  
preservation: secondary burn  
fabric: 0  
description: very thin wall thickness on lower part of  
sherd  
dimensions (cm): wall thickness: 0,4; diam. rim: 28;  
diam. rim, preserv. (%): 4

**cat. no. 975**

object ID: AT13/83/1/9  
form: rim  
type: not definable  
version: regular rounded lip  
type nomenclature: R0A  
preservation: abraded  
fabric: 14  
dimensions (cm): wall thickness: 0,8; diam. rim: 12;  
diam. rim, preserv. (%): 10

**cat. no. 976**

object ID: AT13/83/1/14  
form: rim  
type: not definable  
version: squared lip  
type nomenclature: R0E  
application: PC1A  
preservation: abraded  
fabric: 4  
description: red outside  
dimensions (cm): wall thickness: 1,3

**base**

**cat. no. 977**

object ID: AT13/83/1/28  
form: base  
type: flat base  
version: regular transition  
type nomenclature: B2B  
preservation: secondary burn  
fabric: 0

**cat. no. 978**

object ID: AT13/83/1/12 Taf. 25.11.  
form: base  
type: ringbase  
version: straight  
type nomenclature: B5B  
preservation: abraded  
fabric: 6  
dimensions (cm): diam. base: 6; diam. base, preserv.  
(%): 12

**cat. no. 979**

object ID: AT13/83/1/29  
form: base  
type: stepped base  
version: not definable  
type nomenclature: B10  
preservation: abraded  
fabric: 2  
dimensions (cm): wall thickness: 0,9

**cat. no. 980**

object ID: AT13/83/1/27 Taf. 25.10.  
form: base  
type: stepped base  
version: flat  
type nomenclature: B1B  
preservation: abraded  
fabric: 4

**cat. no. 981**

object ID: AT13/83/1/26  
form: base  
type: ringbase  
version: concave  
type nomenclature: B5A  
preservation: abraded  
fabric: 11  
description: sooting clouds?  
dimensions (cm): diam. base: 7; diam. base, preserv.  
(%): 18

**cat. no. 982**

object ID: AT13/83/1/25  
form: base  
type: stepped base  
version: flat  
type nomenclature: B1B  
preservation: abraded  
fabric: 10  
description: fine WG 10  
dimensions (cm): wall thickness: 1,5; diam. base: 14;  
diam. base, preserv. (%): 15

**cat. no. 983**

object ID: AT13/83/1/24  
form: base  
type: flat base  
version: regular transition  
type nomenclature: B2B  
preservation: abraded  
fabric: 3  
description: outside red  
dimensions (cm): wall thickness: 1,3; diam. base: 15;  
diam. base, preserv. (%): 20

**cat. no. 984**

object ID: AT13/83/1/23  
form: base  
type: flat base  
version: sharp transition  
type nomenclature: B2A

preservation: abraded  
fabric: 7  
dimensions (cm): wall thickness: 1,2; diam. base: 12;  
diam. base, preserv. (%): 15

**cat. no. 985**

object ID: AT13/83/1/22  
form: base  
type: not definable  
version: not definable  
type nomenclature: B0  
preservation: abraded  
fabric: 3

**cat. no. 986**

object ID: AT13/83/1/21 Taf. 24.9.  
form: base  
type: ringbase  
version: concave  
type nomenclature: B5A  
preservation: abraded  
fabric: 14  
dimensions (cm): wall thickness: 0,5; diam. base: 10;  
diam. base, preserv. (%): 2

**cat. no. 987**

object ID: AT13/83/1/20  
form: base  
type: stepped base  
version: not definable  
type nomenclature: B10  
preservation: abraded  
fabric: 3  
dimensions (cm): wall thickness: 0,8; diam. base: 10;  
diam. base, preserv. (%): 4

**cat. no. 988**

object ID: AT13/83/1/19 Taf. 25.9.  
form: base  
type: curved base  
version: regular transition  
type nomenclature: B3A  
preservation: abraded  
fabric: 6  
dimensions (cm): wall thickness: 0,9; diam. base: 18;  
diam. base, preserv. (%): 12

**cat. no. 989**

object ID: AT13/83/1/30 Taf. 25.12.  
form: base  
type: stepped base  
version: flat  
type nomenclature: B1B  
preservation: abraded  
fabric: 16  
dimensions (cm): wall thickness: 0,7; diam. base: 8;  
diam. base, preserv. (%): 30

***vertical handle***

**cat. no. 990**

object ID: AT13/83/1/36  
form: vertical handle  
type: flattened-oval cross section  
version: undecorated  
type nomenclature: VH4A  
application: DF14B  
preservation: abraded  
fabric: 13  
description: fine WG 13  
dimensions (cm): length: 2,8; width: 2; wall thick-  
ness: 0,6

**cat. no. 991**

object ID: AT13/83/1/40  
form: vertical handle  
type: flattened-oval cross section  
version: undecorated  
type nomenclature: VH4A  
preservation: abraded  
fabric: 14  
description: WG grey and red layered  
dimensions (cm): length: 2,4; width: 3,2; wall thick-  
ness: 0,8

**cat. no. 992**

object ID: AT13/83/1/39  
form: vertical handle  
type: flattened-oval cross section  
version: undecorated  
type nomenclature: VH4A  
preservation: abraded  
fabric: 6  
dimensions (cm): length: 7,7; width: 2,3; wall thick-  
ness: 1,8

**cat. no. 993**

object ID: AT13/83/1/38  
form: vertical handle  
type: rhombic cross section  
version: undecorated  
type nomenclature: VH2A  
preservation: abraded  
fabric: 2  
dimensions (cm): length: 4,1; width: 1,9

**cat. no. 994**

object ID: AT13/83/1/37  
form: vertical handle  
type: oval cross section  
version: undecorated  
type nomenclature: VH1B  
preservation: abraded  
fabric: 6  
dimensions (cm): length: 5,5; width: 3,1

**cat. no. 995**

object ID: AT13/83/1/31 Taf. 25.7.  
form: vertical handle  
type: flattened-oval cross section

version: undecorated  
type nomenclature: VH4A  
preservation: secondary burn  
fabric: 1  
dimensions (cm): length: 5,7; width: 3,3

**cat. no. 996**

object ID: AT13/83/1/33  
form: vertical handle  
type: flattened oval cross section with extended outside  
version: undecorated  
type nomenclature: VH5A  
preservation: abraded  
fabric: 12  
dimensions (cm): length: 4,9; width: 1,7

**cat. no. 997**

object ID: AT13/83/1/34  
form: vertical handle  
type: oval cross section  
version: undecorated  
type nomenclature: VH1B  
preservation: abraded  
fabric: 13  
dimensions (cm): length: 3,7; width: 3

**cat. no. 998**

object ID: AT13/83/1/32  
form: vertical handle  
type: oval cross section  
version: undecorated  
type nomenclature: VH1B  
preservation: abraded  
fabric: 1  
dimensions (cm): length: 3,9; width: 3,6

**cat. no. 999**

object ID: AT13/83/1/35  
form: vertical handle  
type: flattened-oval cross section  
version: undecorated  
type nomenclature: VH4A  
preservation: abraded  
fabric: 5  
dimensions (cm): length: 5,2; width: 2,3

***decorated wall fragment***

**cat. no. 1000**

object ID: AT13/83/1/43  
form: decorated wall fragment  
type: *Furchenstich*  
type nomenclature: DF9  
preservation: abraded  
fabric: 10  
description: very abraded, last dots of *Furchenstich*  
dimensions (cm): wall thickness: 0,5

**cat. no. 1001**

object ID: AT13/83/1/48 Taf. 25.4.  
form: decorated wall fragment  
type: *Furchenstich*  
type nomenclature: DF9  
preservation: abraded  
fabric: 6  
description: star motive: in the middle a circle (filled with convoluted circles) surrounded by 5 triangles which are filled with convoluted and hatched patterns, on the outside of the motive maybe a circle outlines the motive  
dimensions (cm): wall thickness: 0,9; diam. rim: 12; diam. rim, preserv. (%): 5

**cat. no. 1002**

object ID: AT13/83/1/47  
form: decorated wall fragment  
type: *Furchenstich*  
type nomenclature: DF9  
preservation: abraded  
fabric: 5  
description: 2 parallel lines  
dimensions (cm): wall thickness: 0,6

**cat. no. 1003**

object ID: AT13/83/1/46  
form: decorated wall fragment  
type: *Furchenstich*  
type nomenclature: DF9  
preservation: abraded  
fabric: 20  
description: 4 parallel lines, between two of them diagonal ladder filling (different directions)  
dimensions (cm): wall thickness: 0,6

**cat. no. 1004**

object ID: AT13/83/1/44  
form: decorated wall fragment  
type: *Furchenstich*  
type nomenclature: DF9  
preservation: abraded  
fabric: 17  
description: 3 parallel lines  
dimensions (cm): wall thickness: 0,9

**cat. no. 1005**

object ID: AT13/83/1/41 Taf. 25.6.  
form: decorated wall fragment  
type: *Furchenstich*  
type nomenclature: DF9  
preservation: abraded  
fabric: 0  
description: triangle (filled with diagonal lines) next to it a bundle of lines (4)  
dimensions (cm): wall thickness: 0,7

**cat. no. 1006**

object ID: AT13/83/1/45 Taf. 25.7.  
form: decorated wall fragment  
type: *Furchenstich*  
type nomenclature: DF9



preservation: abraded  
fabric: 6  
description: angle of a frame (2 parallel lines) inside a triangle is attached to one side of the frame, the triangle is filled with crosshatching  
dimensions (cm): wall thickness: 0,8

### ***plastic cordon***

**cat. no. 1007**  
object ID: AT13/83/1/42  
form: plastic cordon  
type: simple  
version: wavy band  
type nomenclature: PC2C  
application: PC2C  
preservation: abraded  
fabric: 4  
dimensions (cm): wall thickness: 0,6

## **unit 84**

### ***jar***

**cat. no. 1008**  
object ID: AT13/84/1/1 Taf. 134.1.  
form: jar  
type: narrow mouthed - conical  
version: bead rim  
type nomenclature: J2H  
preservation: abraded  
fabric: 13  
description: Var. concavely curved  
dimensions (cm): length: 6,7; width: 10,5; wall thickness: 2; diam. rim: 56; diam. rim, preserv. (%): 6

### ***base***

**cat. no. 1009**  
object ID: AT13/84/1/2  
form: base  
type: stepped base  
version: curved  
type nomenclature: B1A  
preservation: abraded  
fabric: 6  
dimensions (cm): length: 5,3; width: 4,8; wall thickness: 1,15; diam. base: 8; diam. base, preserv. (%): 12

### ***vertical handle***

**cat. no. 1010**  
object ID: AT13/84/1/3 Taf. 134.2.  
form: vertical handle  
type: flattened-oval cross section  
version: undecorated  
type nomenclature: VH4A  
preservation: abraded  
fabric: 2  
dimensions (cm): length: 6,8; width: 4,6; wall thickness: 1,1

## **unit 85**

### ***open vessel***

**cat. no. 1011**  
object ID: AT13/85/1/5  
form: open vessel  
type: not definable  
version: inside swollen rim  
type nomenclature: R0D  
preservation: abraded  
fabric: 5  
dimensions (cm): length: 2,8; width: 2,6; wall thickness: 0,85

### **cat. no. 1012**

object ID: AT13/85/1/3  
form: open vessel  
type: not definable  
version: regular rounded lip  
type nomenclature: OV2A  
preservation: abraded  
fabric: 4  
dimensions (cm): length: 4,4; width: 3,6; wall thickness: 1; diam. rim: 40; diam. rim, preserv. (%): 3

### **cat. no. 1013**

object ID: AT13/85/1/4  
form: open vessel  
type: not definable  
version: regular rounded lip  
type nomenclature: OV2A  
preservation: abraded  
fabric: 5  
dimensions (cm): length: 2,9; width: 2,8; wall thickness: 0,55; diam. rim: 29; diam. rim, preserv. (%): 2

### ***Amphora***

**cat. no. 1014**  
object ID: AT13/85/1/7 Taf. 134.5.  
form: Amphora  
type: conical neck - bend out  
version: shoulder-neck transition  
type nomenclature: A20  
preservation: abraded  
fabric: 6  
dimensions (cm): length: 3,8; width: 5,3; wall thickness: 0,8; diam. rim: 20; diam. rim, preserv. (%): 7

### ***jar***

**cat. no. 1015**  
object ID: AT13/85/1/6 Taf. 134.3.  
form: jar  
type: narrow mouthed - conical  
version: regular rounded lip  
type nomenclature: J2A  
preservation: abraded  
fabric: 18  
description: Var. concavely curved  
dimensions (cm): length: 5; width: 6,6; wall thickness: 1,1; diam. rim: 32; diam. rim, preserv. (%): 4

### ***deep bowl***

**cat. no. 1016**

object ID: AT13/85/1/1 Taf. 134.4.  
form: deep bowl  
type: funnel shaped neck  
version: regular rounded lip  
type nomenclature: DB1A  
preservation: abraded  
fabric: 5  
dimensions (cm): length: 5; width: 7,3; wall thickness: 0,5; diam. rim: 18; diam. rim, preserv. (%): 14

### ***open vessel***

**cat. no. 1017**

object ID: AT13/85/1/4  
form: open vessel  
type: not definable  
version: regular rounded lip  
type nomenclature: OV2A  
preservation: abraded  
fabric: 5  
dimensions (cm): length: 2,9; width: 2,8; wall thickness: 0,55; diam. rim: 29; diam. rim, preserv. (%): 2

**cat. no. 1018**

object ID: AT13/85/1/5  
form: open vessel  
type: not definable  
version: inside swollen rim  
type nomenclature: ROD  
preservation: abraded  
fabric: 5  
dimensions (cm): length: 2,8; width: 2,6; wall thickness: 0,85

**cat. no. 1019**

object ID: AT13/85/1/3  
form: open vessel  
type: not definable  
version: regular rounded lip  
type nomenclature: OV2A  
preservation: abraded  
fabric: 4  
dimensions (cm): length: 4,4; width: 3,6; wall thickness: 1; diam. rim: 40; diam. rim, preserv. (%): 3

### ***rim***

**cat. no. 1020**

object ID: AT13/85/1/2  
form: rim  
type: not definable  
version: slightly thickened lip  
type nomenclature: R0B  
preservation: abraded  
fabric: 7  
dimensions (cm): length: 2,3; width: 2,3; wall thickness: 1,2

**cat. no. 1021**

object ID: AT13/85/1/18

form: rim  
type: not definable  
version: regular rounded lip  
type nomenclature: ROA  
preservation: abraded  
fabric: 2

dimensions (cm): length: 3,2; width: 2,9; wall thickness: 1,2; diam. rim: 30; diam. rim, preserv. (%): 3

### ***base***

**cat. no. 1022**

object ID: AT13/85/1/8 Taf. 134.6.  
form: base  
type: stepped base  
version: flat  
type nomenclature: B1B  
preservation: abraded  
fabric: 9  
dimensions (cm): length: 3,9; width: 4,8; wall thickness: 0,85; diam. base: 12; diam. base, preserv. (%): 12

**cat. no. 1023**

object ID: AT13/85/1/9  
form: base  
type: flat base  
version: not definable  
type nomenclature: B20  
preservation: abraded  
fabric: 16  
dimensions (cm): length: 4,3; width: 5,8; wall thickness: 1,2; diam. base: 11; diam. base, preserv. (%): 13

**cat. no. 1024**

object ID: AT13/85/1/12 Taf. 134.7.  
form: base  
type: curved base  
version: regular transition  
type nomenclature: B3A  
preservation: abraded  
fabric: 6  
dimensions (cm): length: 3,7; width: 3,2; wall thickness: 0,7; diam. base: 10; diam. base, preserv. (%): 8

### ***vertical handle***

**cat. no. 1025**

object ID: AT13/85/1/15  
form: vertical handle  
type: oval cross section  
version: undecorated  
type nomenclature: VH1B  
preservation: abraded  
fabric: 7  
dimensions (cm): length: 5,7; width: 2,8

**cat. no. 1026**

object ID: AT13/85/1/13  
form: vertical handle  
type: flattened-oval cross section  
version: undecorated  
type nomenclature: VH4A

preservation: abraded  
fabric: 3  
dimensions (cm): length: 3,3; width: 2,7; wall thickness: 0,6

**cat. no. 1027**

object ID: AT13/85/1/14  
form: vertical handle  
type: flattened-oval cross section  
version: undecorated  
type nomenclature: VH4A  
preservation: abraded  
fabric: 10  
dimensions (cm): length: 5,6; width: 3,1; wall thickness: 1,3

**cat. no. 1028**

object ID: AT13/85/1/19  
form: vertical handle  
type: flattened-oval cross section  
version: undecorated  
type nomenclature: VH4A  
preservation: abraded  
fabric: 10  
dimensions (cm): length: 2,7; width: 1,8

***decorated wall fragment***

**cat. no. 1029**

object ID: AT13/85/1/16  
form: decorated wall fragment  
type: *Furchenstich*  
version: *Furchenstich*  
type nomenclature: DF9  
preservation: abraded  
fabric: 5  
dimensions (cm): length: 4,1; width: 3,5; wall thickness: 0,8

**cat. no. 1030**

object ID: AT13/85/1/17  
form: decorated wall fragment  
type: *Furchenstich*  
version: *Furchenstich*  
type nomenclature: DF9  
preservation: abraded  
fabric: 3  
dimensions (cm): length: 3,3; width: 3,9; wall thickness: 0,6

**unit 86**

***application***

**cat. no. 1031**

object ID: AT13/86/1/31 Taf. 136.2.  
form: application  
type: knob  
version: decorated  
type nomenclature: AP1A  
application: AP1A  
preservation: abraded  
fabric: 1  
description: AP1A

dimensions (cm): length: 5,2; width: 7,4; wall thickness: 1,1

**cat. no. 1032**

object ID: AT13/86/1/7  
form: open vessel  
type: not definable  
version: thinned lip  
type nomenclature: ROC  
preservation: abraded  
fabric: 4  
dimensions (cm): length: 3; width: 3,6; wall thickness: 0,8

***Amphora***

**cat. no. 1033**

object ID: AT13/86/1/1 Taf. 135.3.  
form: Amphora  
type: conical neck - bend out  
version: regular rounded lip  
type nomenclature: A2A  
preservation: abraded  
fabric: 7  
description: Var. concavely curved  
dimensions (cm): length: 9,1; width: 6,4; wall thickness: 1,15; diam. rim: 30; diam. rim, preserv. (%): 7

**cat. no. 1034**

object ID: AT13/86/1/2 Taf. 135.1.  
form: Amphora  
type: cylindrical neck - conical  
version: regular rounded lip  
type nomenclature: A1A  
preservation: abraded  
fabric: 6  
description: Var. concavely curved  
dimensions (cm): length: 7,85; width: 5,8; wall thickness: 1,2; diam. rim: 30; diam. rim, preserv. (%): 5

***jar***

**cat. no. 1035**

object ID: AT13/86/1/4 Taf. 135.4.  
form: jar  
type: narrow mouthed  
version: squared lip  
type nomenclature: J4E  
application: PC1A  
preservation: abraded  
fabric: 1  
description: PC1A  
dimensions (cm): length: 4,4; width: 5,56; wall thickness: 1; diam. rim: 18; diam. rim, preserv. (%): 9

***deep bowl***

**cat. no. 1036**

object ID: AT13/86/1/9 Taf. 135.6.  
form: deep bowl  
type: funnel shaped neck  
version: regular rounded lip  
type nomenclature: DB1A

preservation: abraded  
fabric: 13  
dimensions (cm): length: 3,5; width: 2,9; wall thickness: 0,6

**cat. no. 1037**

object ID: AT13/86/1/30 Taf. 135.2.  
form: deep bowl  
type: funnel shaped neck  
version: regular rounded lip  
type nomenclature: DB1A  
preservation: abraded  
fabric: 5  
dimensions (cm): length: 3,3; width: 5,3; wall thickness: 0,9; diam. rim: 46; diam. rim, preserv. (%): 3,5

**jug**

**cat. no. 1038**

object ID: AT13/86/1/29 Taf. 135.7.  
form: jug  
type: narrow mouthed  
version: slightly thickened lip  
type nomenclature: Ju2B  
preservation: abraded  
fabric: 10  
description: sloping rim  
dimensions (cm): length: 3,8; width: 3,9; wall thickness: 0,5; diam. rim: 12; diam. rim, preserv. (%): 9

**open vessel**

**cat. no. 1039**

object ID: AT13/86/1/7  
form: open vessel  
type: not definable  
version: thinned lip  
type nomenclature: R0C  
preservation: abraded  
fabric: 4  
dimensions (cm): length: 3; width: 3,6; wall thickness: 0,8

**rim**

**cat. no. 1040**

object ID: AT13/86/1/11  
form: rim  
type: not definable  
version: slightly thickened lip  
type nomenclature: R0B  
preservation: abraded  
fabric: 2  
description: maybe body sherd  
dimensions (cm): length: 3,3; width: 3,1; wall thickness: 0,8

**cat. no. 1041**

object ID: AT13/86/1/10  
form: rim  
type: not definable  
version: slightly thickened lip  
type nomenclature: R0B

preservation: abraded  
fabric: 5  
description: maybe new/fine WG5?  
dimensions (cm): length: 2,9; width: 1,5; wall thickness: 0,6

**cat. no. 1042**

object ID: AT13/86/1/8  
form: rim  
type: not definable  
version: slightly thickened lip  
type nomenclature: R0B  
preservation: abraded  
fabric: 1  
dimensions (cm): length: 3,8; width: 3,7; wall thickness: 0,85

**cat. no. 1043**

object ID: AT13/86/1/6  
form: rim  
type: not definable  
version: slightly thickened lip  
type nomenclature: R0B  
preservation: abraded  
fabric: 6  
dimensions (cm): length: 2,9; width: 3,8; wall thickness: 0,85; diam. rim: 22; diam. rim, preserv. (%): 5

**cat. no. 1044**

object ID: AT13/86/1/3  
form: rim  
type: not definable  
version: squared lip  
type nomenclature: R0E  
application: PC1A  
preservation: abraded  
fabric: 7  
dimensions (cm): length: 4,35; width: 2,9; wall thickness: 1;

**cat. no. 1045**

object ID: AT13/86/1/5 Taf. 135.5.  
form: rim  
type: not definable  
version: regular rounded lip  
type nomenclature: R0A  
preservation: abraded  
fabric: 3  
dimensions (cm): length: 4,9; width: 4,1; wall thickness: 0,65; diam. rim: 40; diam. rim, preserv. (%): 3

**base**

**cat. no. 1046**

object ID: AT13/86/1/12  
form: base  
type: not definable  
version: not definable  
type nomenclature: B0  
preservation: abraded  
fabric: 10  
dimensions (cm): length: 2,5; width: 3,5

**cat. no. 1047**

object ID: AT13/86/1/13  
 form: base  
 type: not definable  
 version: flat  
 type nomenclature: B0  
 preservation: abraded  
 fabric: 18  
 dimensions (cm): length: 4,7; width: 8,4

**cat. no. 1048**

object ID: AT13/86/1/14  
 form: base  
 type: slightly stepped  
 version: curved  
 type nomenclature: B4A  
 preservation: abraded  
 fabric: 17  
 dimensions (cm): length: 7,3; width: 6,9; wall thickness: 0,9

**cat. no. 1049**

object ID: AT13/86/1/36  
 form: base  
 type: flat base  
 version: regular transition  
 type nomenclature: B2B  
 preservation: abraded  
 fabric: 1  
 dimensions (cm): length: 7,6; width: 6,7; wall thickness: 1,4; diam. base: 18; diam. base, preserv. (%): 5

**cat. no. 1050**

object ID: AT13/86/1/15  
 form: base  
 type: stepped base  
 version: curved  
 type nomenclature: B1A  
 preservation: abraded  
 fabric: 10  
 dimensions (cm): length: 11,2; width: 7,5; wall thickness: 0,95; diam. base: 11; diam. base, preserv. (%): 50

***vertical handle*****cat. no. 1051**

object ID: AT13/86/1/35  
 form: vertical handle  
 type: flattened-oval cross section  
 version: undecorated  
 type nomenclature: VH4A  
 preservation: abraded  
 fabric: 18  
 dimensions (cm): length: 3,6; width: 4,5; wall thickness: 0,9

**cat. no. 1052**

object ID: AT13/86/1/32  
 form: vertical handle  
 type: round cross section  
 version: undecorated

type nomenclature: VH3A

preservation: abraded  
 fabric: 18  
 dimensions (cm): length: 6,7; width: 3,7

**cat. no. 1053**

object ID: AT13/86/1/25  
 form: vertical handle  
 type: flattened-oval cross section  
 version: undecorated  
 type nomenclature: VH4A  
 preservation: abraded  
 fabric: 18  
 dimensions (cm): length: 7,2; width: 5,4; wall thickness: 1,2

**cat. no. 1054**

object ID: AT13/86/1/28  
 form: vertical handle  
 type: flattened-oval cross section  
 version: undecorated  
 type nomenclature: VH4A  
 preservation: abraded  
 fabric: 17  
 dimensions (cm): length: 6,5; width: 2,7

**cat. no. 1055**

object ID: AT13/86/1/27  
 form: vertical handle  
 type: flattened-oval cross section  
 version: undecorated  
 type nomenclature: VH4A  
 preservation: abraded  
 fabric: 6  
 dimensions (cm): length: 8,6; width: 3,8; wall thickness: 1

**cat. no. 1056**

object ID: AT13/86/1/26  
 form: vertical handle  
 type: flattened-oval cross section  
 version: undecorated  
 type nomenclature: VH4A  
 preservation: abraded  
 fabric: 18  
 description: 2 pieces  
 dimensions (cm): length: 9,9; width: 3; wall thickness: 1,5

**cat. no. 1057**

object ID: AT13/86/1/22 Taf. 136.3.  
 form: vertical handle  
 type: flattened-oval cross section  
 version: undecorated  
 type nomenclature: VH4A  
 preservation: abraded  
 fabric: 10  
 dimensions (cm): length: 7,4; width: 2,2

**cat. no. 1058**

object ID: AT13/86/1/21  
form: vertical handle  
type: flattened-oval cross section  
version: undecorated  
type nomenclature: VH4A  
preservation: abraded  
fabric: 18  
dimensions (cm): length: 4,4; width: 3,3

**cat. no. 1059**

object ID: AT13/86/1/20  
form: vertical handle  
type: flattened-oval cross section  
version: undecorated  
type nomenclature: VH4A  
preservation: abraded  
fabric: 4  
description: VH4  
dimensions (cm): length: 5,6; width: 2,5

**cat. no. 1060**

object ID: AT13/86/1/19  
form: vertical handle  
type: oval cross section  
version: undecorated  
type nomenclature: VH1B  
preservation: abraded  
fabric: 5  
dimensions (cm): length: 3; width: 2,75;

**cat. no. 1061**

object ID: AT13/86/1/16  
form: vertical handle  
type: flattened-oval cross section  
version: undecorated  
type nomenclature: VH4A  
preservation: abraded  
fabric: 11  
dimensions (cm): length: 4,7; width: 2,35

***handle - undefined*****cat. no. 1062**

object ID: AT13/86/1/23  
form: handle - undefined  
type: oval cross section  
version: undecorated  
type nomenclature: H0  
preservation: abraded  
fabric: 18  
dimensions (cm): length: 4,4; width: 4,5; wall thickness: 0,8

**cat. no. 1063**

object ID: AT13/86/1/18  
form: handle - undefined  
type: round cross section  
version: undecorated  
type nomenclature: H2A  
preservation: abraded

fabric: 16  
dimensions (cm): length: 5,1; width: 3,4

**cat. no. 1064**

object ID: AT13/86/1/17  
form: handle - undefined  
type: round cross section  
version: undecorated  
type nomenclature: H2A  
preservation: abraded  
fabric: 1  
dimensions (cm): length: 6,3; width: 6,1

**cat. no. 1065**

object ID: AT13/86/1/24  
form: handle - undefined  
type: not definable  
version: undecorated  
type nomenclature: H0  
preservation: abraded  
fabric: 10  
dimensions (cm): length: 4,3; width: 2,9; wall thickness: 0,8;

***decorated wall fragment*****cat. no. 1066**

object ID: AT13/86/1/33  
form: decorated wall fragment  
type: *Furchenstich*  
version: *Furchenstich*  
type nomenclature: DF9  
preservation: abraded  
fabric: 9  
description: triangle with 3 or more lines  
dimensions (cm): length: 4; width: 2,5; wall thickness: 0,65

***plastic cordon*****cat. no. 1067**

object ID: AT13/86/1/34 Taf. 136.1.  
form: plastic cordon  
type: simple  
version: unclear position  
type nomenclature: PC2A  
application: PC2A + PC1B  
preservation: abraded  
fabric: 2  
description: PC2A + PC1B  
dimensions (cm): length: 6,8; width: 8,6; wall thickness: 1,05

**unit 87*****jar*****cat. no. 1068**

object ID: AT13/87/1/1  
form: jar  
type: not definable  
version: regular rounded lip  
type nomenclature: J0A  
preservation: abraded

fabric: 6  
dimensions (cm): length: 4,5; width: 5,1; wall thickness: 0,9; diam. rim: 40; diam. rim, preserv. (%): 4

### **base**

#### **cat. no. 1069**

object ID: AT13/87/1/2 Taf. 136.4.  
form: base  
type: slightly stepped  
version: curved  
type nomenclature: B4A  
preservation: abraded  
fabric: 3  
dimensions (cm): length: 6,5; width: 6,5; wall thickness: 1,2; diam. base: 10; diam. base, preserv. (%): 15

### **unit 88**

#### **open vessel**

##### **cat. no. 1070**

object ID: AT13/88/1/41  
form: open vessel  
type: not definable  
version: regular rounded lip  
type nomenclature: R0A  
preservation: abraded  
fabric: 16  
dimensions (cm): length: 3; width: 4,5; wall thickness: 1; diam. rim: 32; diam. rim, preserv. (%): 4

##### **cat. no. 1071**

object ID: AT13/88/1/40  
form: application  
type: knob  
version: decorated  
type nomenclature: AP1A  
preservation: abraded  
fabric: 18  
dimensions (cm): length: 6,6; width: 5,2; wall thickness: 1,8

##### **cat. no. 1072**

object ID: AT13/88/1/38  
form: wall fragment  
type: not definable  
version: not definable  
type nomenclature: 0  
preservation: good  
fabric: 7  
description: wall fragment with surface  
dimensions (cm): length: 10; width: 8,5; wall thickness: 1

### **Amphora**

#### **cat. no. 1073**

object ID: AT13/88/1/15  
form: Amphora  
type: not definable  
version: unclear position

type nomenclature: A0  
preservation: abraded  
fabric: 5  
description: body sherd - maybe sharp belly-transition  
dimensions (cm): length: 4,2; width: 3,8; wall thickness: 1

### **jar**

#### **cat. no. 1074**

object ID: AT13/88/1/6  
form: jar  
type: narrow mouthed  
version: horizontal even rim, outside thickened  
type nomenclature: J4I  
application: plastic cordon?  
preservation: abraded  
fabric: 11  
description: decorated rim: plastic cordon with wheat-shaped impressions  
dimensions (cm): length: 4,55; width: 6,15; wall thickness: 0,9; diam. rim: 24; diam. rim, preserv. (%): 9

#### **cat. no. 1075**

object ID: AT13/88/1/2 Taf. 136.6.  
form: jar  
type: narrow mouthed - conical  
version: slightly thickened lip  
type nomenclature: J2B  
application: PC1A  
preservation: abraded  
fabric: 16  
description: PC1A; Var. concavely curved  
dimensions (cm): length: 6,7; width: 9; wall thickness: 1,3; diam. rim: 60; diam. rim, preserv. (%): 4

#### **cat. no. 1076**

object ID: AT13/88/1/3 Taf. 137.5.  
form: jar  
type: narrow mouthed - conical  
version: regular rounded lip  
type nomenclature: J2A  
application: PC1A  
preservation: abraded  
fabric: 17  
description: PC1A; Var. concavely curved  
dimensions (cm): length: 7,5; width: 5,4; wall thickness: 1,45

#### **cat. no. 1077**

object ID: AT13/88/1/5  
form: jar  
type: narrow mouthed - concave  
version: slightly thickened lip  
type nomenclature: J1B  
preservation: abraded  
fabric: 18  
dimensions (cm): length: 4,35; width: 5,2; wall thickness: 1,15; diam. rim: 26; diam. rim, preserv. (%): 5

**cat. no. 1078**

object ID: AT13/88/1/10 Taf. 137.2.  
form: jar  
type: narrow mouthed - concave  
version: regular rounded lip  
type nomenclature: J1A  
application: PC1A  
preservation: abraded  
fabric: 11  
description: PC1A; Var. concavely curved  
dimensions (cm): length: 7,5; width: 6,9; wall thickness: 1,05; diam. rim: 40; diam. rim, preserv. (%): 4

**deep bowl****cat. no. 1079**

object ID: AT13/88/1/43 Taf. 137.4.  
form: deep bowl  
type: cylindrical neck  
version: bead rim  
type nomenclature: DB2H  
preservation: abraded  
fabric: 13  
dimensions (cm): length: 4,7; width: 6,8; wall thickness: 0,9; diam. rim: 20; diam. rim, preserv. (%): 3,5

**cat. no. 1080**

object ID: AT13/88/1/1 Taf. 136.5.  
form: deep bowl  
type: funnel shaped neck  
version: regular rounded lip  
type nomenclature: DB1A  
preservation: abraded  
fabric: 16  
description: DF4A  
dimensions (cm): length: 7,5; width: 9,1; wall thickness: 1; diam. rim: 40; diam. rim, preserv. (%): 6

**shallow bowl****cat. no. 1081**

object ID: AT13/88/1/9 Taf. 137.1.  
form: shallow bowl  
type: s-shaped  
version: thinned lip  
type nomenclature: SB1C  
preservation: secondary burn  
fabric: 7  
dimensions (cm): length: 4,4; width: 4,6; wall thickness: 0,6; diam. rim: 20; diam. rim, preserv. (%): 7

**open vessel****cat. no. 1082**

object ID: AT13/88/1/41  
form: open vessel  
type: not definable  
version: regular rounded lip  
type nomenclature: R0A  
preservation: abraded  
fabric: 16  
dimensions (cm): length: 3; width: 4,5; wall thickness: 1; diam. rim: 32; diam. rim, preserv. (%): 4

**rim****cat. no. 1083**

object ID: AT13/88/1/7  
form: rim  
type: not definable  
version: regular rounded lip  
type nomenclature: R0A  
preservation: abraded  
fabric: 1  
dimensions (cm): length: 3,7; width: 4; wall thickness: 0,6; diam. rim: 30; diam. rim, preserv. (%): 4

**cat. no. 1084**

object ID: AT13/88/1/4  
form: rim  
type: not definable  
version: slightly thickened lip  
type nomenclature: R0B  
preservation: abraded  
fabric: 3  
dimensions (cm): length: 3,1; width: 4,7; wall thickness: 0,9; diam. rim: 20; diam. rim, preserv. (%): 5

**base****cat. no. 1085**

object ID: AT13/88/1/13  
form: base  
type: slightly stepped  
version: curved  
type nomenclature: B4A  
preservation: abraded  
fabric: 17  
dimensions (cm): length: 4,8; width: 6,4; wall thickness: 0,8; diam. base: 16; diam. base, preserv. (%): 6

**cat. no. 1086**

object ID: AT13/88/1/8  
form: base  
type: curved base  
version: regular transition  
type nomenclature: B3A  
preservation: abraded  
fabric: 16  
dimensions (cm): length: 12,3; width: 10,8; wall thickness: 1,6; diam. base: 30; diam. base, preserv. (%): 10

**cat. no. 1087**

object ID: AT13/88/1/17  
form: base  
type: slightly stepped  
version: curved  
type nomenclature: B4A  
preservation: abraded  
fabric: 10  
description: fine waregroup 10  
dimensions (cm): length: 2,55; width: 2,5; wall thickness: 0,7; diam. base: 12; diam. base, preserv. (%): 5



**cat. no. 1088**

object ID: AT13/88/1/16  
form: base  
type: curved base  
version: regular transition  
type nomenclature: B3A  
preservation: abraded  
fabric: 10  
dimensions (cm): length: 4,5; width: 4,4; wall thickness: 0,4; diam. base: 4; diam. base, preserv. (%): 40

**cat. no. 1089**

object ID: AT13/88/1/12  
form: base  
type: slightly stepped  
version: flat  
type nomenclature: B4B  
preservation: abraded  
fabric: 9  
dimensions (cm): length: 3,8; width: 5,4; wall thickness: 0,7; diam. base: 10; diam. base, preserv. (%): 18

**cat. no. 1090**

object ID: AT13/88/1/14  
form: base  
type: slightly stepped  
version: not definable  
type nomenclature: B40  
preservation: abraded  
fabric: 17  
dimensions (cm): length: 4,55; width: 4,85; wall thickness: 0,75

**cat. no. 1091**

object ID: AT13/88/1/11  
form: base  
type: flat base  
version: sharp transition  
type nomenclature: B2A  
preservation: abraded  
fabric: 18  
dimensions (cm): length: 5,3; width: 5,8; wall thickness: 1,8; diam. base: 14; diam. base, preserv. (%): 12

***vertical handle*****cat. no. 1092**

object ID: AT13/88/1/45 Taf. 137.9.  
form: vertical handle  
type: round cross section  
version: undecorated  
type nomenclature: VH3A  
preservation: abraded  
fabric: 6  
description: red coating  
dimensions (cm): length: 8,7; width: 2,8; wall thickness: 0,9; diam. rim: 26; diam. rim, preserv. (%): 5

**cat. no. 1093**

object ID: AT13/88/1/28  
form: vertical handle  
type: flattened-oval cross section

version: undecorated  
type nomenclature: VH4A  
preservation: abraded  
fabric: 3  
dimensions (cm): length: 6,7; width: 2,9

**cat. no. 1094**

object ID: AT13/88/1/33  
form: vertical handle  
type: flattened-oval cross section  
version: undecorated  
type nomenclature: VH4A  
preservation: abraded  
fabric: 3  
dimensions (cm): length: 4,6; width: 2,5

**cat. no. 1095**

object ID: AT13/88/1/37  
form: vertical handle  
type: flattened-oval cross section  
version: undecorated  
type nomenclature: VH4A  
preservation: abraded  
fabric: 5  
dimensions (cm): length: 4,15; width: 1,7

**cat. no. 1096**

object ID: AT13/88/1/36 Taf. 137.6.  
form: vertical handle  
type: flattened-oval cross section  
version: undecorated  
type nomenclature: VH4A  
preservation: abraded  
fabric: 6  
dimensions (cm): length: 5,8; width: 1,9

**cat. no. 1097**

object ID: AT13/88/1/35  
form: vertical handle  
type: flattened-oval cross section  
version: undecorated  
type nomenclature: VH4A  
preservation: abraded  
fabric: 3  
dimensions (cm): length: 4,4; width: 3

**cat. no. 1098**

object ID: AT13/88/1/34  
form: vertical handle  
type: flattened-oval cross section with extended outside  
version: undecorated  
type nomenclature: VH5A  
preservation: abraded  
fabric: 3  
dimensions (cm): length: 3,3; width: 2,5

**cat. no. 1099**

object ID: AT13/88/1/44 Taf. 137.8.  
form: vertical handle  
type: flattened-oval cross section  
version: undecorated  
type nomenclature: VH4A  
preservation: abraded  
fabric: 6  
dimensions (cm): length: 8,3; width: 2,4; wall thickness: 1,2

**cat. no. 1100**

object ID: AT13/88/1/29  
form: vertical handle  
type: oval cross section  
version: undecorated  
type nomenclature: VH1B  
preservation: abraded  
fabric: 1  
dimensions (cm): length: 3,8; width: 2,8

**cat. no. 1101**

object ID: AT13/88/1/27  
form: vertical handle  
type: flattened-oval cross section  
version: undecorated  
type nomenclature: VH4A  
preservation: abraded  
fabric: 16  
dimensions (cm): length: 6,9; width: 4,2

**cat. no. 1102**

object ID: AT13/88/1/26  
form: vertical handle  
type: flattened oval cross section with extended outside  
version: undecorated  
type nomenclature: VH5A  
preservation: abraded  
fabric: 6  
dimensions (cm): length: 6,2; width: 3,1

**cat. no. 1103**

object ID: AT13/88/1/25  
form: vertical handle  
type: flattened-oval cross section  
version: undecorated  
type nomenclature: VH4A  
preservation: abraded  
fabric: 18  
dimensions (cm): length: 9,5; width: 2,8

**cat. no. 1104**

object ID: AT13/88/1/24  
form: vertical handle  
type: flattened-oval cross section  
version: undecorated  
type nomenclature: VH4A  
preservation: abraded  
fabric: 0

**cat. no. 1105**

object ID: AT13/88/1/22 Taf. 138.2.  
form: vertical handle  
type: round cross section  
version: undecorated  
type nomenclature: VH3A  
preservation: abraded  
fabric: 17  
dimensions (cm): length: 4,3; width: 2,3; wall thickness: 0,95; diam. rim: 26; diam. rim, preserv. (%): 8

**cat. no. 1106**

object ID: AT13/88/1/21  
form: vertical handle  
type: flattened-oval cross section  
version: undecorated  
type nomenclature: VH4A  
preservation: abraded  
fabric: 17  
dimensions (cm): length: 4,8; width: 2,3; wall thickness: 1

**cat. no. 1107**

object ID: AT13/88/1/20  
form: vertical handle  
type: flattened-oval cross section  
version: undecorated  
type nomenclature: VH4A  
preservation: abraded  
fabric: 1  
dimensions (cm): length: 4,8; width: 3,6; wall thickness: 1,5

**cat. no. 1108**

object ID: AT13/88/1/19 Taf. 138.1.  
form: vertical handle  
type: flattened-oval cross section  
version: undecorated  
type nomenclature: VH4A  
preservation: abraded  
fabric: 6  
dimensions (cm): length: 9; width: 3,4; wall thickness: 1,1

**cat. no. 1109**

object ID: AT13/88/1/30  
form: vertical handle  
type: flattened-oval cross section  
version: undecorated  
type nomenclature: VH4A  
preservation: abraded  
fabric: 18  
dimensions (cm): length: 5,8; width: 2,5

***handle - undefined*****cat. no. 1110**

object ID: AT13/88/1/31  
form: handle - undefined  
type: not definable  
version: undecorated  
type nomenclature: H0

preservation: abraded  
fabric: 11  
dimensions (cm): length: 1; width: 3,8; wall thickness: 1,1

**cat. no. 1111**

object ID: AT13/88/1/32  
form: handle - undefined  
type: not definable  
version: undecorated  
type nomenclature: H0  
preservation: abraded  
fabric: 10  
dimensions (cm): length: 2,5; width: 2,2

**cat. no. 1112**

object ID: AT13/88/1/23  
form: handle - undefined  
type: not definable  
version: undecorated  
type nomenclature: H0  
preservation: abraded  
fabric: 18  
dimensions (cm): length: 3,6; width: 5,3; wall thickness: 1,3

**cat. no. 1113**

object ID: AT13/88/1/46  
form: handle - undefined  
type: not definable  
version: undecorated  
type nomenclature: H0  
preservation: abraded  
fabric: 18  
dimensions (cm): length: 1,7; width: 3,2; wall thickness: 1,4

***decorated wall fragment***

**cat. no. 1114**

object ID: AT13/88/1/42 Taf. 137.7.  
form: decorated wall fragment  
type: *Furchenstich*  
version: *Furchenstich*  
type nomenclature: DF9  
preservation: abraded  
fabric: 17  
description: with oval/round impressions  
dimensions (cm): length: 3,6; width: 5,9; wall thickness: 0,7

**cat. no. 1115**

object ID: AT13/88/1/39  
form: decorated wall fragment  
type: *Furchenstich*  
version: *Furchenstich*  
type nomenclature: DF9  
preservation: abraded  
fabric: 6  
description: three parallel lines  
dimensions (cm): length: 9,25; width: 8,3; wall thickness: 1

**unit 89**

***application***

**cat. no. 1116**

object ID: AT13/89/1/28 Taf. 139.5.  
form: application  
type: knob  
version: simple  
type nomenclature: AP1A  
application: AP1A knob  
preservation: abraded  
fabric: 1  
dimensions (cm): length: 3,7; width: 5,3; wall thickness: 1,2

***Amphora***

**cat. no. 1117**

object ID: AT13/89/1/2 Taf. 139.2.  
form: Amphora  
type: conical neck - outbent  
version: horizontal even rim, outside thickened  
type nomenclature: A2I  
preservation: abraded  
fabric: 6  
description: Var. concavely curved  
dimensions (cm): length: 7,2; width: 9,2; wall thickness: 1,05; diam. rim: 32; diam. rim, preserv. (%): 5

**cat. no. 1118**

object ID: AT13/89/1/8 Taf. 139.3.  
form: Amphora  
type: cylindrical neck - straight  
version: slightly thickened lip  
type nomenclature: A3B  
preservation: abraded  
fabric: 10  
description: Var. slightly bended  
dimensions (cm): length: 2,4; width: 2,8; wall thickness: 0,5; diam. rim: 12; diam. rim, preserv. (%): 8

***jar***

**cat. no. 1119**

object ID: AT13/89/1/1 Taf. 138.6.  
form: jar  
type: narrow mouthed - conical  
version: regular rounded lip  
type nomenclature: J2A  
application: PC1A  
preservation: abraded  
fabric: 11  
description: PC1A under rim; Var. concavely curved  
dimensions (cm): length: 7,5; width: 7,9; wall thickness: 1; diam. rim: 38; diam. rim, preserv. (%): 6

**cat. no. 1120**

object ID: AT13/89/1/4 Taf. 139.1.  
form: jar  
type: narrow mouthed - conical  
version: regular rounded lip  
type nomenclature: J2A  
application: PC1A  
preservation: abraded

fabric: 1  
description: PC1A under rim; Var. concavely curved  
dimensions (cm): length: 7,3; width: 6,7; wall thickness: 1,3; diam. rim: 18; diam. rim, preserv. (%): 6

**cat. no. 1121**

object ID: AT13/89/1/5  
form: jar  
type: narrow mouthed  
version: slightly thickened lip  
type nomenclature: J4B  
preservation: abraded  
fabric: 4  
dimensions (cm): length: 5,3; width: 3,9; wall thickness: 1,35; diam. rim: 26; diam. rim, preserv. (%): 4

**cat. no. 1122**

object ID: AT13/89/1/6  
form: jar  
type: narrow mouthed  
version: inside swollen rim  
type nomenclature: J4A  
preservation: abraded  
fabric: 12  
description: DF4A  
dimensions (cm): length: 6,1; width: 2,8; wall thickness: 0,8; diam. rim: 20; diam. rim, preserv. (%): 4

**cat. no. 1123**

object ID: AT13/89/1/9 Taf. 138.5.  
form: jar  
type: narrow mouthed - conical  
version: squared lip  
type nomenclature: J2E  
preservation: abraded  
fabric: 4  
description: Var. concavely curved with shoulder-carination  
dimensions (cm): length: 7; width: 5,3; wall thickness: 1,05; diam. rim: 30; diam. rim, preserv. (%): 5

**Kantharos**

**cat. no. 1124**

object ID: AT13/89/1/29 Taf. 139.4.  
form: Kantharos  
type: cylindrical neck - globular  
version: decorated  
type nomenclature: K10  
preservation: abraded  
fabric: 0  
description: very fine redfabric  
dimensions (cm): length: 5,2; width: 3,6; wall thickness: 0,4; diam. rim: 10; diam. rim, preserv. (%): 10

**rim**

**cat. no. 1125**

object ID: AT13/89/1/7  
form: rim  
type: not definable  
version: slightly thickened lip

type nomenclature: R0B  
preservation: abraded  
fabric: 6  
dimensions (cm): length: 3,8; width: 1,9; wall thickness: 1

**base**

**cat. no. 1126**

object ID: AT13/89/1/11  
form: base  
type: slightly stepped  
version: flat  
type nomenclature: B4B  
preservation: abraded  
fabric: 11  
dimensions (cm): length: 4; width: 4,7; wall thickness: 0,6; diam. rim: 10; diam. rim, preserv. (%): 15

**cat. no. 1127**

object ID: AT13/89/1/12 Taf. 140.5.  
form: base  
type: flat base  
version: regular transition  
type nomenclature: B2B  
preservation: abraded  
fabric: 9  
dimensions (cm): length: 3,1; width: 5,5; wall thickness: 0,8; diam. base: 7; diam. base, preserv. (%): 30

**cat. no. 1128**

object ID: AT13/89/1/3 Taf. 140.4.  
form: base  
type: ringbase  
version: concave  
type nomenclature: B5A  
preservation: good  
fabric: 6  
dimensions (cm): length: 4,5; width: 6,6; wall thickness: 0,85; diam. base: 8; diam. base, preserv. (%): 24

**lid**

**cat. no. 1129**

object ID: AT13/89/1/22 Taf. 140.3.  
form: lid  
type: slip lid  
version: decorated  
type nomenclature: L2A  
application: DF9  
preservation: abraded  
fabric: 10  
description: DF9  
dimensions (cm): length: 3; width: 3,1; wall thickness: 0,6; diam. rim: 12; diam. rim, preserv. (%): 8

**vertical handle**

**cat. no. 1130**

object ID: AT13/89/1/13 Taf. 140.1.

form: vertical handle  
type: flattened-oval cross section  
version: decorated  
type nomenclature: VH4B  
application: DF7  
preservation: abraded  
fabric: 13  
description: *Furchenstich* und incised  
dimensions (cm): length: 3,7; width: 2,5; wall thickness: 0,65

**cat. no. 1131**  
object ID: AT13/89/1/15  
form: vertical handle  
type: flattened-oval cross section  
version: undecorated  
type nomenclature: VH4A  
preservation: abraded  
fabric: 14  
dimensions (cm): length: 3,1; width: 1,9

**cat. no. 1132**  
object ID: AT13/89/1/16  
form: vertical handle  
type: flattened-oval cross section  
version: undecorated  
type nomenclature: VH4A  
preservation: abraded  
fabric: 16  
dimensions (cm): length: 3,7; width: 4,3; wall thickness: 0,9

**cat. no. 1133**  
object ID: AT13/89/1/17  
form: vertical handle  
type: flattened-oval cross section  
version: undecorated  
type nomenclature: VH4A  
preservation: abraded  
fabric: 3  
dimensions (cm): length: 2,8; width: 3,4; wall thickness: 0,8

**cat. no. 1134**  
object ID: AT13/89/1/18  
form: vertical handle  
type: flattened-oval cross section  
version: undecorated  
type nomenclature: VH4A  
preservation: abraded  
fabric: 18  
dimensions (cm): length: 2,1; width: 3,4; wall thickness: 1,1

**cat. no. 1135**  
object ID: AT13/89/1/19 Taf. 139.7.  
form: vertical handle  
type: flattened-oval cross section  
version: undecorated  
type nomenclature: VH4A  
preservation: abraded

fabric: 0  
description: resembling WG 14 "hybrid"  
dimensions (cm): length: 3; width: 1,6;

**cat. no. 1136**  
object ID: AT13/89/1/20  
form: vertical handle  
type: oval cross section  
version: undecorated  
type nomenclature: VH1B  
preservation: abraded  
fabric: 5  
description: maybe handle of a Kantharos  
dimensions (cm): length: 3,8; width: 1,5;

**cat. no. 1137**  
object ID: AT13/89/1/21 Taf. 140.2.  
form: vertical handle  
type: flattened-oval cross section  
version: undecorated  
type nomenclature: VH4A  
preservation: abraded  
fabric: 12  
dimensions (cm): length: 6,2; width: 3,5; wall thickness: 0,8

#### ***handle - undefined***

**cat. no. 1138**  
object ID: AT13/89/1/23  
form: handle - undefined  
type: not definable  
version: undecorated  
type nomenclature: H0  
preservation: abraded  
fabric: 3  
dimensions (cm): length: 4,6; width: 1,4

#### ***decorated wall fragment***

**cat. no. 1139**  
object ID: AT13/89/1/27  
form: decorated wall fragment  
type: *Furchenstich*  
version: *Furchenstich*  
type nomenclature: DF9  
preservation: abraded  
fabric: 6  
description: three parallel lines and maybe a part of a circle  
dimensions (cm): length: 3,2; width: 2,9; wall thickness: 0,7

**cat. no. 1140**  
object ID: AT13/89/1/26 Taf. 139.8.  
form: decorated wall fragment  
type: grooved and *Furchenstich*  
version: grooved  
type nomenclature: DF6  
preservation: abraded  
fabric: 6  
dimensions (cm): length: 4,6; width: 4,6; wall thickness: 0,75

**cat. no. 1141**

object ID: AT13/89/1/24 Taf. 139.6.  
 form: decorated wall fragment  
 type: *Furchenstich*  
 version: *Furchenstich*  
 type nomenclature: DF9  
 preservation: good  
 fabric: 10  
 dimensions (cm): length: 3; width: 2,9; wall thickness: 0,7

***plastic cordon*****cat. no. 1142**

object ID: AT13/89/1/10  
 form: plastic cordon  
 type: simple  
 version: unclear position  
 type nomenclature: PC2A  
 preservation: abraded  
 fabric: 18  
 dimensions (cm): length: 6,2; width: 7,3; wall thickness: 1,5

**unit 90*****double vessel*****cat. no. 1143**

object ID: AT13/90/1/3 Taf. 141.4.  
 form: double vessel  
 type: conjunction - wall  
 version: direct  
 type nomenclature: DV2  
 preservation: abraded  
 fabric: 5  
 description: possibly 5 (not sampled)  
 dimensions (cm): length: 4,6; width: 2,5; wall thickness: 0,75

***jar*****cat. no. 1144**

object ID: AT13/90/1/1 Taf. 140.7.  
 form: jar  
 type: narrow mouthed - conical  
 version: slightly thickened lip  
 type nomenclature: J1B  
 application: PC1A  
 preservation: abraded  
 fabric: 1  
 description: PC1A; Var. concavely curved  
 dimensions (cm): length: 7,1; width: 6,4; wall thickness: 1,2; diam. rim: 30; diam. rim, preserv. (%): 5

**cat. no. 1145**

object ID: AT13/90/1/2 Taf. 140.6.  
 form: jar  
 type: narrow mouthed - concave  
 version: bevelled rim, regular rounded lip  
 type nomenclature: J1F  
 application: PC1A  
 preservation: abraded  
 fabric: 4  
 description: PC1A; Var. concavely curved

dimensions (cm): length: 6,5; width: 6,8; wall thickness: 1; diam. rim: 42; diam. rim, preserv. (%): 3

**cat. no. 1146**

object ID: AT13/90/1/4 Taf. 140.8.  
 form: jar  
 type: not definable  
 version: slightly thickened lip  
 type nomenclature: J0B  
 preservation: abraded  
 fabric: 1  
 description: maybe foot of a pyraunos  
 dimensions (cm): length: 5,4; width: 4,4; wall thickness: 0,9; diam. rim: 32; diam. rim, preserv. (%): 3

***base*****cat. no. 1147**

object ID: AT13/90/1/5 Taf. 141.5.  
 form: base  
 type: stepped base  
 version: curved  
 type nomenclature: B1A  
 preservation: abraded  
 fabric: 10  
 dimensions (cm): length: 5,2; width: 7,3; wall thickness: 0,6; diam. base: 6; diam. base, preserv. (%): 50

**cat. no. 1148**

object ID: AT13/90/1/6  
 form: base  
 type: slightly stepped  
 version: curved  
 type nomenclature: B4A  
 preservation: secondary burn  
 fabric: 1  
 dimensions (cm): length: 4,5; width: 4,7; wall thickness: 0,6; diam. rim: 6; diam. rim, preserv. (%): 10

***vertical handle*****cat. no. 1149**

object ID: AT13/90/1/7 Taf. 141.3.  
 form: vertical handle  
 type: oval cross section  
 version: undecorated  
 type nomenclature: VH1B  
 preservation: abraded  
 fabric: 1  
 dimensions (cm): length: 14; width: 10; wall thickness: 2,3

**cat. no. 1150**

object ID: AT13/90/1/8  
 form: vertical handle  
 type: flattened-oval cross section  
 version: undecorated  
 type nomenclature: VH4A  
 preservation: abraded  
 fabric: 3  
 dimensions (cm): length: 4,4; width: 1,9

### ***decorated wall fragment***

**cat. no. 1151**

object ID: AT13/90/1/10 Taf. 141.2.  
form: decorated wall fragment  
type: *Furchenstich*  
version: *Furchenstich*  
type nomenclature: DF9  
preservation: abraded  
fabric: 0  
description: triangle formed by three parallel lines  
dimensions (cm): length: 3,5; width: 4,7; wall thickness: 0,65

**cat. no. 1152**

object ID: AT13/90/1/9  
form: decorated wall fragment  
type: *Furchenstich*  
version: *Furchenstich*  
type nomenclature: DF9  
preservation: abraded  
fabric: 0  
dimensions (cm): length: 2,9; width: 3,1; wall thickness: 0,8

### ***plastic cordon***

**cat. no. 1153**

object ID: AT13/90/1/66 Taf. 141.1.  
form: plastic cordon  
type: simple  
version: unclear position  
type nomenclature: PC2A  
application: PC2A  
preservation: abraded  
fabric: 18  
dimensions (cm): length: 10; width: 4,9; wall thickness: 1,5

## **unit 91**

### ***open vessel***

**cat. no. 1154**

object ID: AT13/91/1/13  
form: open vessel  
type: not definable  
version: slightly thickened lip  
type nomenclature: R0B  
preservation: abraded  
fabric: 5  
dimensions (cm): length: 3,8; width: 4,1; wall thickness: 0,8; diam. rim: 24; diam. rim, preserv. (%): 5

**cat. no. 1155**

object ID: AT13/91/1/70  
form: application  
type: knob  
version: decorated  
type nomenclature: AP1A  
preservation: abraded  
fabric: 1  
dimensions (cm): length: 5,9; width: 6,4; wall thickness: 1,25

### ***Amphora***

**cat. no. 1156**

object ID: AT13/91/1/14 Taf. 141.7.  
form: Amphora  
type: conical neck - bend out  
version: slightly thickened lip  
type nomenclature: A2B  
preservation: abraded  
fabric: 10  
description: Var. concavely curved  
dimensions (cm): length: 4,8; width: 6; wall thickness: 0,7; diam. rim: 16; diam. rim, preserv. (%): 11

**cat. no. 1157**

object ID: AT13/91/1/2 Taf. 142.4.  
form: Amphora  
type: cylindrical neck - straight  
version: bead rim  
type nomenclature: A3H  
preservation: abraded  
fabric: 5  
description: simple fringe motive under the rim; Var. slightly bended  
dimensions (cm): length: 2,2; width: 3,3; wall thickness: 0,4; diam. rim: 10,5; diam. rim, preserv. (%): 9

### ***jar***

**cat. no. 1158**

object ID: AT13/91/1/9  
form: jar  
type: not definable  
version: slightly thickened lip  
type nomenclature: J0B  
application: finger impressed  
preservation: abraded  
fabric: 18  
dimensions (cm): length: 3,6; width: 4,2; wall thickness: 1; diam. rim: 30; diam. rim, preserv. (%): 4

**cat. no. 1159**

object ID: AT13/91/1/18  
form: jar  
type: narrow mouthed - conical  
version: inside swollen rim  
type nomenclature: J2D  
preservation: abraded  
fabric: 1  
description: PC2A at rim?  
dimensions (cm): length: 5,6; width: 5,3; wall thickness: 1,3; diam. rim: 26; diam. rim, preserv. (%): 4

**cat. no. 1160**

object ID: AT13/91/1/12  
form: jar  
type: narrow mouthed - concave  
version: regular rounded lip  
type nomenclature: J1A  
preservation: abraded  
fabric: 1  
description: PC1A  
dimensions (cm): length: 5,5; width: 6,4; wall thickness: 0,9; diam. rim: 40; diam. rim, preserv. (%): 4

**cat. no. 1161**

object ID: AT13/91/1/10  
 form: jar  
 type: narrow mouthed - concave  
 version: regular rounded lip  
 type nomenclature: J1A  
 preservation: abraded  
 fabric: 4  
 dimensions (cm): length: 5,8; width: 5,35; wall thickness: 1,15; diam. rim: 24; diam. rim, preserv. (%): 6

**cat. no. 1162**

object ID: AT13/91/1/51 Taf. 142.2.  
 form: jar  
 type: narrow mouthed - conical  
 version: regular rounded lip  
 type nomenclature: J2A  
 application: PC1A  
 preservation: abraded  
 fabric: 3  
 description: PC1A under rim; Var. concavely curved  
 dimensions (cm): length: 7,9; width: 6,4; wall thickness: 1,55; diam. rim: 42; diam. rim, preserv. (%): 4

**cat. no. 1163**

object ID: AT13/91/1/49  
 form: jar  
 type: narrow mouthed  
 version: regular rounded lip  
 type nomenclature: J4A  
 preservation: abraded  
 fabric: 4  
 dimensions (cm): length: 4,3; width: 3,3; wall thickness: 0,95

**cat. no. 1164**

object ID: AT13/91/1/11 Taf. 142.1.  
 form: jar  
 type: narrow mouthed - conical  
 version: regular rounded lip  
 type nomenclature: J2A  
 preservation: abraded  
 fabric: 11  
 description: DF4A decorated rim; Var. concavely curved  
 dimensions (cm): length: 6,5; width: 7,5; wall thickness: 1,1; diam. rim: 32; diam. rim, preserv. (%): 6

**cat. no. 1165**

object ID: AT13/91/1/8 Taf. 142.3.  
 form: jar  
 type: narrow mouthed  
 version: slightly thickened lip  
 type nomenclature: J4B  
 application: plastic cordon with finger impressions  
 preservation: secondary burn  
 fabric: 4  
 description: PC1A  
 dimensions (cm): length: 3,6; width: 6,4; wall thickness: 1,1

***Kantharos*****cat. no. 1166**

object ID: AT13/91/1/4 Taf. 142.7.  
 form: Kantharos  
 type: concave neck - globular  
 version: regular rounded lip  
 type nomenclature: K2A  
 application: DF1C  
 preservation: abraded  
 fabric: 10  
 description: DF1C with encrustation  
 dimensions (cm): length: 6,15; width: 5,7; wall thickness: 0,55; diam. rim: 8; diam. rim, preserv. (%): 7

**cat. no. 1167**

object ID: AT13/91/1/3  
 form: Kantharos  
 type: cylindrical neck - globular  
 version: regular rounded lip  
 type nomenclature: K1A  
 application: *Furchenstich*  
 preservation: abraded  
 fabric: 10  
 description: DF1C with encrusted motive  
 dimensions (cm): length: 6,15; width: 5,7; wall thickness: 0,55; diam. rim: 8; diam. rim, preserv. (%): 7

**cat. no. 1168**

object ID: AT13/91/1/1 Taf. 142.6.  
 form: Kantharos  
 type: cylindrical neck - globular  
 version: regular rounded lip  
 type nomenclature: K1A  
 preservation: abraded  
 fabric: 5  
 description: incised dots?  
 dimensions (cm): length: 3,8; width: 4,9; wall thickness: 0,4; diam. rim: 14; diam. rim, preserv. (%): 5

***deep bowl*****cat. no. 1169**

object ID: AT13/91/1/16  
 form: deep bowl  
 type: not definable  
 version: bead rim  
 type nomenclature: DB0H  
 preservation: abraded  
 fabric: 3  
 dimensions (cm): length: 4,1; width: 7; wall thickness: 0,75; diam. rim: 26; diam. rim, preserv. (%): 7

**cat. no. 1170**

object ID: AT13/91/1/50  
 form: deep bowl  
 type: cylindrical neck  
 version: regular rounded lip  
 type nomenclature: DB2A  
 preservation: abraded  
 description: diam. 10-20cm ca.  
 dimensions (cm): length: 4,05; width: 2,3



### ***shallow bowl***

**cat. no. 1171**  
object ID: AT13/91/1/15 Taf. 141.6.  
form: shallow bowl  
type: s-shaped  
version: thinned lip  
type nomenclature: SB1C  
preservation: abraded  
fabric: 3  
dimensions (cm): length: 5,05; width: 4,6

### ***open vessel***

**cat. no. 1172**  
object ID: AT13/91/1/13  
form: open vessel  
type: not definable  
version: slightly thickened lip  
type nomenclature: ROB  
preservation: abraded  
fabric: 5  
dimensions (cm): length: 3,8; width: 4,1; wall thickness: 0,8; diam. rim: 24; diam. rim, preserv. (%): 5

### ***rim***

**cat. no. 1173**  
object ID: AT13/91/1/52  
form: rim  
type: not definable  
version: regular rounded lip  
type nomenclature: R0A  
preservation: abraded  
fabric: 3  
dimensions (cm): length: 3,65; width: 3,9; wall thickness: 0,8; diam. rim: 18; diam. rim, preserv. (%): 6

### ***cat. no. 1174***

object ID: AT13/91/1/17  
form: rim  
type: not definable  
version: regular rounded lip  
type nomenclature: R0A  
preservation: abraded  
fabric: 10  
dimensions (cm): length: 1,2; width: 2,3; wall thickness: 0,7

### ***base***

**cat. no. 1175**  
object ID: AT13/91/1/23 Taf. 143.5.  
form: base  
type: stepped base  
version: curved  
type nomenclature: B1A  
preservation: abraded  
fabric: 6  
dimensions (cm): length: 9,8; width: 10,3; wall thickness: 1; diam. base: 10; diam. base, preserv. (%): 19

### ***cat. no. 1176***

object ID: AT13/91/1/63

form: base  
type: not definable  
version: flat  
type nomenclature: B0  
preservation: abraded  
fabric: 17  
dimensions (cm): length: 5,35; width: 3,55; wall thickness: 1,7

### ***cat. no. 1177***

object ID: AT13/91/1/19  
form: base  
type: not definable  
version: not definable  
type nomenclature: B0  
preservation: abraded  
fabric: 18  
dimensions (cm): length: 3,4; width: 4,7; diam. base: 8; diam. base, preserv. (%): 9

### ***cat. no. 1178***

object ID: AT13/91/1/20  
form: base  
type: flat base  
version: regular transition  
type nomenclature: B2B  
preservation: abraded  
fabric: 6  
dimensions (cm): length: 5,8; width: 7,2; wall thickness: 1,2; diam. base: 20; diam. base, preserv. (%): 10

### ***cat. no. 1179***

object ID: AT13/91/1/21  
form: base  
type: flat base  
version: sharp transition  
type nomenclature: B2A  
preservation: abraded  
fabric: 4  
dimensions (cm): length: 3,4; width: 4,1; wall thickness: 0,8; diam. base: 12; diam. base, preserv. (%): 10

### ***cat. no. 1180***

object ID: AT13/91/1/25  
form: base  
type: stepped base  
version: curved  
type nomenclature: B1A  
preservation: abraded  
fabric: 6  
dimensions (cm): length: 3,8; width: 7,1; wall thickness: 0,65; diam. base: 7; diam. base, preserv. (%): 43

### ***cat. no. 1181***

object ID: AT13/91/1/26  
form: base  
type: not definable  
version: curved  
type nomenclature: B0  
preservation: abraded  
fabric: 17

dimensions (cm): length: 4,9; width: 9,1; wall thickness: 1,4; diam. base: 12; diam. base, preserv. (%): 20

**cat. no. 1182**

object ID: AT13/91/1/27  
form: base  
type: slightly stepped  
version: curved  
type nomenclature: B4A  
preservation: abraded  
fabric: 10  
dimensions (cm): length: 4,5; width: 5,1; wall thickness: 0,9; diam. base: 8; diam. base, preserv. (%): 13

**cat. no. 1183**

object ID: AT13/91/1/64  
form: base  
type: flat base  
version: sharp transition  
type nomenclature: B2A  
preservation: abraded  
fabric: 13  
dimensions (cm): length: 4,4; width: 3,1; wall thickness: 0,7; diam. base: 10; diam. base, preserv. (%): 4

**cat. no. 1184**

object ID: AT13/91/1/62  
form: base  
type: flat base  
version: regular transition  
type nomenclature: B2B  
preservation: abraded  
fabric: 18  
dimensions (cm): length: 6,2; width: 9,2; wall thickness: 1,2

**cat. no. 1185**

object ID: AT13/91/1/58  
form: base  
type: not definable  
version: not definable  
type nomenclature: B0  
preservation: abraded  
fabric: 1  
dimensions (cm): length: 3,6; width: 4,6; wall thickness: 1,8

**cat. no. 1186**

object ID: AT13/91/1/22 Taf. 143.6.  
form: base  
type: stepped base  
version: flat  
type nomenclature: B1B  
preservation: abraded  
fabric: 5  
dimensions (cm): length: 3,3; width: 7,1; wall thickness: 0,8; diam. base: 9; diam. base, preserv. (%): 24

**cat. no. 1187**

object ID: AT13/91/1/65

form: base  
type: flat base  
version: regular transition  
type nomenclature: B2B  
preservation: abraded  
fabric: 10  
dimensions (cm): length: 2,6; width: 3,7; wall thickness: 0,7; diam. base: 6; diam. base, preserv. (%): 27

**cat. no. 1188**

object ID: AT13/91/1/24  
form: base  
type: stepped base  
version: not definable  
type nomenclature: B10  
preservation: abraded  
fabric: 18  
dimensions (cm): length: 3,2; width: 5,5; wall thickness: 1,3; diam. base: 8; diam. base, preserv. (%): 14

***vertical handle***

**cat. no. 1189**

object ID: AT13/91/1/34  
form: vertical handle  
type: flattened-oval cross section  
version: undecorated  
type nomenclature: VH4A  
preservation: abraded  
fabric: 9  
dimensions (cm): length: 5,9; width: 3; wall thickness: 0,7

**cat. no. 1190**

object ID: AT13/91/1/56  
form: vertical handle  
type: not definable  
version: undecorated  
type nomenclature: VH0  
application: DF14Bpreservation: abraded  
fabric: 6  
dimensions (cm): length: 3,1; width: 2,1

**cat. no. 1191**

object ID: AT13/91/1/59  
form: vertical handle  
type: flattened-oval cross section  
version: undecorated  
type nomenclature: VH4A  
preservation: abraded  
dimensions (cm): length: 3,9; width: 3,3; wall thickness: 0,9

**cat. no. 1192**

object ID: AT13/91/1/61 Taf. 143.1.  
form: vertical handle  
type: flattened-oval cross section  
version: undecorated  
type nomenclature: VH4A  
application: DF14A  
preservation: abraded  
fabric: 7

dimensions (cm): length: 7; width: 3,3; wall thickness: 0,7

**cat. no. 1193**

object ID: AT13/91/1/28  
form: vertical handle  
type: flattened-oval cross section with extended outside  
version: undecorated  
type nomenclature: VH5A  
preservation: abraded  
fabric: 4  
dimensions (cm): length: 5,9; width: 3,3; wall thickness: 1,4

**cat. no. 1194**

object ID: AT13/91/1/30  
form: vertical handle  
type: flattened-oval cross section  
version: undecorated  
type nomenclature: VH4A  
preservation: abraded  
fabric: 1  
description: resembles strap handles  
dimensions (cm): length: 4,95; width: 3,7; wall thickness: 1

**cat. no. 1195**

object ID: AT13/91/1/31  
form: vertical handle  
type: round cross section  
version: undecorated  
type nomenclature: VH3A  
preservation: abraded  
fabric: 9

dimensions (cm): length: 7,3; width: 3,3; wall thickness: 1,2

**cat. no. 1196**

object ID: AT13/91/1/33 Taf. 143.4.  
form: vertical handle  
type: oval cross section  
version: undecorated  
type nomenclature: VH1B  
application: DF14A  
preservation: abraded  
fabric: 6  
dimensions (cm): length: 4,8; width: 3,5; wall thickness: 0,65

**cat. no. 1197**

object ID: AT13/91/1/37  
form: vertical handle  
type: flattened-oval cross section  
version: undecorated  
type nomenclature: VH4A  
preservation: abraded  
fabric: 6  
dimensions (cm): length: 5,8; width: 2,3; wall thickness: 0,6

**cat. no. 1198**

object ID: AT13/91/1/38  
form: vertical handle  
type: flattened-oval cross section  
version: undecorated  
type nomenclature: VH4A  
preservation: abraded  
fabric: 6  
dimensions (cm): length: 4,25; width: 2,65;

**cat. no. 1199**

object ID: AT13/91/1/46  
form: vertical handle  
type: flattened-oval cross section  
version: undecorated  
type nomenclature: VH4A  
application: DF14B  
preservation: abraded  
fabric: 2  
dimensions (cm): length: 2; width: 2,8; wall thickness: 0,9

**cat. no. 1200**

object ID: AT13/91/1/40  
form: vertical handle  
type: round cross section  
version: undecorated  
type nomenclature: VH3A  
preservation: abraded  
fabric: 6  
dimensions (cm): length: 5,5; width: 1,8

**cat. no. 1201**

object ID: AT13/91/1/55  
form: vertical handle  
type: round cross section  
version: undecorated  
type nomenclature: VH3A  
application: DF14B  
preservation: abraded  
fabric: 6  
dimensions (cm): length: 3,1; width: 1,7

**cat. no. 1202**

object ID: AT13/91/1/41 Taf. 143.3.  
form: vertical handle  
type: round cross section  
version: undecorated  
type nomenclature: VH3A  
application: DF14B  
preservation: abraded  
fabric: 5  
dimensions (cm): length: 3,4; width: 1,4; wall thickness: 0,6

**cat. no. 1203**

object ID: AT13/91/1/53  
form: vertical handle  
type: flattened-oval cross section  
version: undecorated  
type nomenclature: VH4A  
preservation: abraded

fabric: 11  
dimensions (cm): length: 4,4; width: 2,8; wall thickness: 0,8

**cat. no. 1204**

object ID: AT13/91/1/32 Taf. 143.2.  
form: vertical handle  
type: oval cross section  
version: undecorated  
type nomenclature: VH1B  
preservation: abraded  
fabric: 5  
dimensions (cm): length: 7,15; width: 3,9

***handle - undefined***

**cat. no. 1205**

object ID: AT13/91/1/54  
form: handle - undefined  
type: round cross section  
version: undecorated  
type nomenclature: H2A  
preservation: abraded  
fabric: 6  
dimensions (cm): length: 3,7; width: 1,9

**cat. no. 1206**

object ID: AT13/91/1/57  
form: handle - undefined  
type: not definable  
version: undecorated  
type nomenclature: H0  
preservation: abraded  
fabric: 6  
dimensions (cm): length: 3; width: 2,2; wall thickness: 0,7

**cat. no. 1207**

object ID: AT13/91/1/44  
form: handle - undefined  
type: round cross section  
version: undecorated  
type nomenclature: H2A  
preservation: abraded  
fabric: 3  
dimensions (cm): length: 2,25; width: 1,9

**cat. no. 1208**

object ID: AT13/91/1/39  
form: handle - undefined  
type: flattened-oval cross section  
version: undecorated  
type nomenclature: H3A  
preservation: abraded  
fabric: 6  
dimensions (cm): length: 4,05; width: 2,25

**cat. no. 1209**

object ID: AT13/91/1/29  
form: handle - undefined  
type: oval cross section

version: undecorated  
type nomenclature: H1A  
preservation: abraded  
fabric: 0

**cat. no. 1210**

object ID: AT13/91/1/43  
form: handle - undefined  
type: round cross section  
version: undecorated  
type nomenclature: H2A  
preservation: abraded  
fabric: 5  
dimensions (cm): length: 3; width: 1,7

**cat. no. 1211**

object ID: AT13/91/1/42  
form: handle - undefined  
type: round cross section  
version: undecorated  
type nomenclature: H2A  
preservation: abraded  
fabric: 5  
dimensions (cm): length: 4,5; width: 1,6

**cat. no. 1212**

object ID: AT13/91/1/35  
form: handle - undefined  
type: flattened-oval cross section  
version: undecorated  
type nomenclature: H3A  
preservation: abraded  
fabric: 9  
dimensions (cm): length: 4,3; width: 3,7

**cat. no. 1213**

object ID: AT13/91/1/60  
form: handle - undefined  
type: flattened-oval cross section  
version: undecorated  
type nomenclature: H3A  
preservation: abraded  
fabric: 3  
dimensions (cm): length: 3,4; width: 3,3

***decorated wall fragment***

**cat. no. 1214**

object ID: AT13/91/1/5 Taf. 142.9.  
form: decorated wall fragment  
type: grooved and *Furchenstich*  
version: *Furchenstich* and grooved  
type nomenclature: DF6  
preservation: abraded  
fabric: 6  
description: *Furchenstich* and grooved, diam ca. 20cm  
dimensions (cm): length: 5,1; width: 4,3; wall thickness: 0,6

**cat. no. 1215**

object ID: AT13/91/1/68 Taf. 142.10.  
 form: decorated wall fragment  
 type: stamped and grooved  
 version: stamped and grooved  
 type nomenclature: DF5  
 application: DF5  
 preservation: abraded  
 fabric: 6  
 description: stamped and grooved solar motive? three lines and above a row of triangles  
 dimensions (cm): length: 4,1; width: 4,4; wall thickness: 0,7

**cat. no. 1216**

object ID: AT13/91/1/47 Taf. 142.11.  
 form: decorated wall fragment  
 type: incised  
 version: incised  
 type nomenclature: DF2  
 preservation: abraded  
 fabric: 10  
 description: finer than WG10 no sandy inclusions, very homogeneous, nearly no voids  
 dimensions (cm): length: 4,2; width: 3,1; wall thickness: 0,65

**cat. no. 1217**

object ID: AT13/91/1/48 Taf. 142.8.  
 form: decorated wall fragment  
 type: grooved  
 version: grooved  
 type nomenclature: DF3  
 preservation: abraded  
 fabric: 6  
 description: grooved DF3  
 dimensions (cm): length: 5,3; width: 4,6; wall thickness: 0,75

**cat. no. 1218**

object ID: AT13/91/1/6  
 form: decorated wall fragment  
 type: *Furchenstich*  
 version: *Furchenstich*  
 type nomenclature: DF9  
 preservation: abraded  
 fabric: 9  
 description: band (bordered by two parallel lines) filled with diagonal lines  
 dimensions (cm): length: 2,3; width: 3,3; wall thickness: 0,9

**cat. no. 1219**

object ID: AT13/91/1/69  
 form: decorated wall fragment  
 type: incised  
 version: incised  
 type nomenclature: DF2  
 preservation: abraded  
 fabric: 6  
 description: three parallel lines  
 dimensions (cm): length: 2,6; width: 2,5; wall thickness: 0,7

***plastic cordon*****cat. no. 1220**

object ID: AT13/91/1/66  
 form: plastic cordon  
 type: simple  
 version: unclear position  
 type nomenclature: PC2A  
 application: plastic cordon  
 preservation: abraded  
 fabric: 18  
 description: applied plastic cordon (0.5cm high)  
 dimensions (cm): length: 4,9; width: 10; wall thickness: 1,3

**cat. no. 1221**

object ID: AT13/91/1/67 Taf. 142.5.  
 form: plastic cordon  
 type: simple  
 version: unclear position  
 type nomenclature: PC2A  
 application: plastic cordon  
 preservation: abraded  
 fabric: 18  
 description: applied plastic cordon (0.5cm high)  
 dimensions (cm): length: 6,6; width: 6,8; wall thickness: 1,2

**cat. no. 1222**

object ID: AT13/91/1/7  
 form: plastic cordon  
 type: simple  
 version: unclear position  
 type nomenclature: PC2A  
 preservation: abraded  
 fabric: 17  
 dimensions (cm): length: 4,15; width: 7,3; wall thickness: 1,3

**unit 92*****application*****cat. no. 1223**

object ID: AT13/92/1/24  
 form: application  
 type: knob  
 version: decorated  
 type nomenclature: AP1A  
 preservation: abraded  
 fabric: 1  
 dimensions (cm): length: 5,2; width: 4,1; wall thickness: 1,25

***Amphora*****cat. no. 1224**

object ID: AT13/92/1/1 Taf. 144.4.  
 form: Amphora  
 type: cylindrical neck - conical  
 version: slightly thickened lip  
 type nomenclature: A1B  
 preservation: abraded  
 fabric: 3  
 description: Var. straight conical

dimensions (cm): length: 5,3; width: 4,6; wall thickness: 0,8; diam. rim: 11; diam. rim, preserv. (%): 8

### *jar*

#### **cat. no. 1225**

object ID: AT13/92/1/4 Taf. 144.1.  
form: jar  
type: narrow mouthed - conical  
version: bead rim  
type nomenclature: J2H  
preservation: abraded  
fabric: 10  
description: Var. straight conical  
dimensions (cm): length: 4,8; width: 5,4; wall thickness: 0,75; diam. rim: 43; diam. rim, preserv. (%): 4

### *Kantharos*

#### **cat. no. 1226**

object ID: AT13/92/1/2 Taf. 144.5.  
form: Kantharos  
type: cylindrical neck - globular  
version: slightly thickened lip  
type nomenclature: K1B  
application: DF14B  
preservation: abraded  
fabric: 5  
description: fine WG 5  
dimensions (cm): length: 3,5; width: 3,8; wall thickness: 0,55; diam. rim: 10; diam. rim, preserv. (%): 7

### *shallow bowl*

#### **cat. no. 1227**

object ID: AT13/92/1/6 Taf. 144.2.  
form: shallow bowl  
type: slightly inverted rim  
version: bead rim  
type nomenclature: SB2H  
application: DF9  
preservation: abraded  
fabric: 5  
dimensions (cm): length: 3,7; width: 2,9; wall thickness: 0,6; diam. rim: 20; diam. rim, preserv. (%): 3

### *rim*

#### **cat. no. 1228**

object ID: AT13/92/1/7  
form: rim  
type: not definable  
version: slightly thickened lip  
type nomenclature: R0B  
preservation: abraded  
fabric: 6  
dimensions (cm): length: 3,1; width: 3,4; wall thickness: 0,8

#### **cat. no. 1229**

object ID: AT13/92/1/5  
form: rim  
type: not definable  
version: regular rounded lip

type nomenclature: R0A

preservation: abraded

fabric: 5

dimensions (cm): length: 3,2; width: 4,3; wall thickness: 0,8; diam. rim: 22; diam. rim, preserv. (%): 3

#### **cat. no. 1230**

object ID: AT13/92/1/21  
form: rim  
type: not definable  
version: regular rounded lip  
type nomenclature: R0A  
preservation: abraded  
fabric: 5  
dimensions (cm): length: 3,3; width: 2; wall thickness: 0,6

#### **cat. no. 1231**

object ID: AT13/92/1/3 Taf. 144.3.  
form: rim  
type: not definable  
version: regular rounded lip  
type nomenclature: R0A  
preservation: abraded  
fabric: 5  
description: K2A od A3A  
dimensions (cm): length: 3,7; width: 4,3; wall thickness: 0,45; diam. rim: 14; diam. rim, preserv. (%): 8

#### **cat. no. 1232**

object ID: AT13/92/1/22 Taf. 144.6.  
form: rim  
type: not definable  
type nomenclature: R0E  
preservation: abraded  
description: decorated  
dimensions (cm): length: 6,6; width: 5,4; wall thickness: 0,65

### *base*

#### **cat. no. 1233**

object ID: AT13/92/1/27  
form: base  
type: slightly stepped  
version: curved  
type nomenclature: B4A  
preservation: abraded  
fabric: 10  
dimensions (cm): length: 3; width: 2,8; wall thickness: 0,7; diam. base: 6; diam. base, preserv. (%): 15

#### **cat. no. 1234**

object ID: AT13/92/1/8  
form: base  
type: flat base  
version: regular transition  
type nomenclature: B2B  
preservation: abraded  
fabric: 6  
dimensions (cm): length: 3,4; width: 2,8; wall thickness: 0,7; diam. base: 10; diam. base, preserv. (%): 7

**cat. no. 1235**

object ID: AT13/92/1/9  
 form: base  
 type: flat base  
 version: regular transition  
 type nomenclature: B2B  
 preservation: abraded  
 fabric: 7  
 dimensions (cm): length: 5,2; width: 5; wall thickness: 1,1; diam. base: 10; diam. base, preserv. (%): 15

***vertical handle*****cat. no. 1236**

object ID: AT13/92/1/17  
 form: vertical handle  
 type: flattened oval cross section with extended outside  
 version: undecorated  
 type nomenclature: VH5A  
 preservation: abraded  
 fabric: 11  
 dimensions (cm): length: 7,1; width: 2,6

**cat. no. 1237**

object ID: AT13/92/1/20  
 form: vertical handle  
 type: rhombic cross section  
 version: undecorated  
 type nomenclature: VH2A  
 preservation: abraded  
 fabric: 5

**cat. no. 1238**

object ID: AT13/92/1/11  
 form: vertical handle  
 type: oval cross section  
 version: undecorated  
 type nomenclature: VH1B  
 preservation: abraded  
 fabric: 11  
 dimensions (cm): length: 5; width: 3,3

**cat. no. 1239**

object ID: AT13/92/1/19  
 form: vertical handle  
 type: rhombic cross section  
 version: undecorated  
 type nomenclature: VH2A  
 preservation: abraded  
 fabric: 5

**cat. no. 1240**

object ID: AT13/92/1/16  
 form: vertical handle  
 type: round cross section  
 version: undecorated  
 type nomenclature: VH3A  
 preservation: abraded  
 fabric: 17  
 dimensions (cm): length: 5,4; width: 2,1

**cat. no. 1241**

object ID: AT13/92/1/14 Taf. 144.8.  
 form: vertical handle  
 type: flattened-oval cross section  
 version: undecorated  
 type nomenclature: VH4A  
 preservation: abraded  
 fabric: 0  
 description: WG 5 (black inclusions) and WG 6 (small white inclusions)  
 dimensions (cm): length: 7,85; width: 2,5

**cat. no. 1242**

object ID: AT13/92/1/12  
 form: vertical handle  
 type: oval cross section  
 version: undecorated  
 type nomenclature: VH1B  
 preservation: abraded  
 fabric: 11  
 dimensions (cm): length: 2,6; width: 3,6

**cat. no. 1243**

object ID: AT13/92/1/13  
 form: vertical handle  
 type: rhombic cross section  
 version: undecorated  
 type nomenclature: VH2A  
 application: DF14B  
 preservation: abraded  
 fabric: 5  
 dimensions (cm): length: 5,3; width: 5,2

***handle - undefined*****cat. no. 1244**

object ID: AT13/92/1/15  
 form: handle - undefined  
 type: flattened-oval cross section  
 version: undecorated  
 type nomenclature: H3A  
 preservation: abraded  
 fabric: 6  
 dimensions (cm): length: 2,4; width: 4,2

**cat. no. 1245**

object ID: AT13/92/1/18  
 form: handle - undefined  
 type: oval cross section  
 version: undecorated  
 type nomenclature: H1A  
 preservation: abraded  
 fabric: 16  
 dimensions (cm): length: 3,8; width: 3,4

***decorated wall fragment*****cat. no. 1246**

object ID: AT13/92/1/10  
 form: decorated wall fragment  
 type: *Furchenstich*  
 version: *Furchenstich*  
 type nomenclature: DF9

preservation: abraded  
fabric: 4  
description: three parallel lines  
dimensions (cm): length: 5,4; width: 3,3; wall thickness: 0,75

**cat. no. 1247**

object ID: AT13/92/1/23 Taf. 144.7.  
form: decorated wall fragment  
type: not definable  
version: decorated  
type nomenclature: DF0  
preservation: abraded  
fabric: 5  
description: fine WG5  
dimensions (cm): length: 2,9; width: 3; wall thickness: 0,25

**unit 102**

***baking pan***

**cat. no. 1248**

object ID: AT13/102/1/1 Taf. 92.1.  
form: baking pan  
version: regular rounded lip  
type nomenclature: BP  
preservation: abraded  
fabric: 0  
description: organic temper big voids, small white stone-inclusions are rare (mix between WG 7 and 1)  
dimensions (cm): length: 7,3; width: 18,4; wall thickness: 2,8; diam. rim: 60; diam. rim, preserv. (%): 9

**cat. no. 1249**

object ID: AT13/102/1/2  
form: baking pan  
version: regular rounded lip  
type nomenclature: BP  
preservation: abraded  
fabric: 0  
description: organic temper big voids, small white stone-inclusions are rare (mix between WG 7 and 1)  
dimensions (cm): length: 7,3; width: 18,4; wall thickness: 2,8; diam. rim: 60; diam. rim, preserv. (%): 9

***Amphora***

**cat. no. 1250**

object ID: AT13/102/1/4  
form: Amphora  
type: conical neck - bend out  
version: slightly thickened lip  
type nomenclature: A2B  
preservation: abraded  
fabric: 11  
description: Var. concavely curved  
dimensions (cm): length: 5,9; width: 5,3; wall thickness: 0,7; diam. rim: 32; diam. rim, preserv. (%): 14

**cat. no. 1251**

object ID: AT13/102/1/5  
form: Amphora  
type: conical neck - bend out  
version: slightly thickened lip  
type nomenclature: A2B  
preservation: abraded  
fabric: 11  
description: Var. concavely curved  
dimensions (cm): length: 4,5; width: 2,7; wall thickness: 0,7; diam. rim: 32; diam. rim, preserv. (%): 14

**cat. no. 1252**

object ID: AT13/102/1/3 Taf. 92.2.  
form: Amphora  
type: conical neck - bend out  
version: slightly thickened lip  
type nomenclature: A2B  
preservation: secondary burn  
fabric: 11  
description: Var. concavely curved  
dimensions (cm): length: 5,4; width: 5,1; wall thickness: 0,7; diam. rim: 32; diam. rim, preserv. (%): 14

***base***

**cat. no. 1253**

object ID: AT13/102/1/6 Taf. 92.5.  
form: base  
type: slightly stepped  
version: curved  
type nomenclature: B4A  
preservation: abraded  
fabric: 7  
dimensions (cm): length: 9,9; width: 8,6; wall thickness: 0,8; diam. base: 14; diam. base, preserv. (%): 26;

**cat. no. 1254**

object ID: AT13/102/1/7  
form: base  
type: slightly stepped  
version: curved  
type nomenclature: B4A  
preservation: abraded  
fabric: 7  
dimensions (cm): length: 9,9; width: 8,6; wall thickness: 0,8; diam. base: 14; diam. base, preserv. (%): 26

**cat. no. 1255**

object ID: AT13/102/1/8 Taf. 92.3.  
form: base  
type: stepped base  
version: curved  
type nomenclature: B1A  
preservation: abraded  
fabric: 0  
description: new WG similar to WG 10 und 16  
dimensions (cm): length: 3,7; width: 6,7; wall thickness: 0,7; diam. base: 8; diam. base, preserv. (%): 28



### ***vertical handle***

#### **cat. no. 1256**

object ID: AT13/102/1/11  
form: vertical handle  
type: round cross section  
version: undecorated  
type nomenclature: VH3A  
preservation: secondary burn  
fabric: 10  
dimensions (cm): length: 3,6; width: 1,9

#### **cat. no. 1257**

object ID: AT13/102/1/9 Taf. 92.4.  
form: vertical handle  
type: flattened-oval cross section  
version: undecorated  
type nomenclature: VH4A  
preservation: abraded  
fabric: 10  
dimensions (cm): length: 9,6; width: 2,8

#### **cat. no. 1258**

object ID: AT13/102/1/10  
form: vertical handle  
type: flattened-oval cross section  
version: undecorated  
type nomenclature: VH4A  
preservation: abraded  
fabric: 10  
dimensions (cm): length: 9,6; width: 2,8

### **unit 103**

#### ***Amphora***

#### **cat. no. 1259**

object ID: AT13/103/1/2 Taf. 92.7.  
form: Amphora  
type: cylindrical neck - conical  
version: slightly thickened lip  
type nomenclature: A1B  
preservation: good  
fabric: 13  
description: Var. concavely curved  
dimensions (cm): length: 5,5; width: 5,6; wall thickness: 0,95; diam. rim: 18; diam. rim, preserv. (%): 4

#### ***jar***

#### **cat. no. 1260**

object ID: AT13/103/1/17 Taf. 92.6.  
form: jar  
type: narrow mouthed - conical  
version: slightly thickened lip  
type nomenclature: J2B  
application: H4B  
preservation: abraded  
fabric: 4  
description: Var. concavely curved  
dimensions (cm): length: 8,8; width: 7,8; wall thickness: 1; diam. rim: 30; diam. rim, preserv. (%): 5

### ***Kantharos***

#### **cat. no. 1261**

object ID: AT13/103/1/5 Taf. 92.8.  
form: Kantharos  
type: cylindrical neck - globular  
version: regular rounded lip  
type nomenclature: K1A  
preservation: good  
fabric: 10  
description: DF9 under the rim a line with short dashes  
dimensions (cm): length: 2,8; width: 3,7; wall thickness: 0,5; diam. rim: 14; diam. rim, preserv. (%): 7

### ***deep bowl***

#### **cat. no. 1262**

object ID: AT13/103/1/1 Taf. 93.1.  
form: deep bowl  
type: cylindrical neck  
version: regular rounded lip  
type nomenclature: DB2A  
preservation: abraded  
fabric: 10  
description: three parallel lines  
dimensions (cm): length: 6,8; width: 5; wall thickness: 0,65; diam. rim: 20; diam. rim, preserv. (%): 8

### ***rim***

#### **cat. no. 1263**

object ID: AT13/103/1/3  
form: rim  
type: not definable  
version: bead rim  
type nomenclature: R0H  
preservation: abraded  
fabric: 10  
dimensions (cm): length: 3,6; width: 5,65; wall thickness: 0,7

#### **cat. no. 1264**

object ID: AT13/103/1/4  
form: rim  
type: not definable  
version: regular rounded lip  
type nomenclature: R0A  
application: PC1A  
preservation: abraded  
fabric: 16  
dimensions (cm): length: 3,5; width: 3,7; wall thickness: 1; diam. rim: 30; diam. rim, preserv. (%): 4

#### **cat. no. 1265**

object ID: AT13/103/1/6  
form: rim  
type: not definable  
version: slightly thickened lip  
type nomenclature: R0B  
preservation: abraded  
fabric: 5  
dimensions (cm): length: 3,3; width: 3,8; wall thickness: 0,5; diam. rim: 20; diam. rim, preserv. (%): 5

## **base**

### **cat. no. 1266**

object ID: AT13/103/1/7  
form: base  
type: stepped base  
version: not definable  
type nomenclature: B10  
preservation: abraded  
fabric: 7  
dimensions (cm): length: 4,4; width: 3,1; wall thickness: 0,8; diam. base: 10; diam. base, preserv. (%): 3

### **cat. no. 1267**

object ID: AT13/103/1/8 Taf. 93.7.  
form: base  
type: slightly stepped  
version: curved  
type nomenclature: B4A  
preservation: abraded  
fabric: 3  
dimensions (cm): length: 4,5; width: 6,2; wall thickness: 0,9; diam. base: 7; diam. base, preserv. (%): 26

## **vertical handle**

### **cat. no. 1268**

object ID: AT13/103/1/14  
form: vertical handle  
type: flattened-oval cross section  
version: undecorated  
type nomenclature: VH4A  
preservation: abraded  
fabric: 10  
dimensions (cm): length: 7,3; width: 3,1

### **cat. no. 1269**

object ID: AT13/103/1/15  
form: vertical handle  
type: not definable  
version: undecorated  
type nomenclature: VH0  
preservation: good  
fabric: 11  
description: WG 11 with preserved surface  
dimensions (cm): length: 5,8; width: 2,75; wall thickness: 0,9

### **cat. no. 1270**

object ID: AT13/103/1/16 Taf. 93.8.  
form: vertical handle  
type: oval cross section  
version: undecorated  
type nomenclature: VH1B  
preservation: good  
fabric: 6  
dimensions (cm): length: 12,15; width: 3,8

### **cat. no. 1271**

object ID: AT13/103/1/9 Taf. 93.5.  
form: vertical handle  
type: flattened-oval cross section  
version: decorated

type nomenclature: VH4B  
preservation: abraded  
fabric: 10  
description: DF9  
dimensions (cm): length: 7,9; width: 3,3

### **cat. no. 1272**

object ID: AT13/103/1/10 Taf. 93.6.  
form: vertical handle  
type: round cross section  
version: undecorated  
type nomenclature: VH3A  
preservation: good  
fabric: 10  
description: new/fine WG 10?  
dimensions (cm): length: 4,1; width: 2,2; wall thickness: 0,6

### **cat. no. 1273**

object ID: AT13/103/1/13  
form: vertical handle  
type: oval cross section  
version: undecorated  
type nomenclature: VH1B  
preservation: abraded  
fabric: 6  
dimensions (cm): length: 6,45; width: 3,3

### **cat. no. 1274**

object ID: AT13/103/1/22  
form: vertical handle  
type: flattened oval cross section with extended outside  
version: undecorated  
type nomenclature: VH5A  
preservation: abraded  
fabric: 10  
dimensions (cm): length: 5,8; width: 2,75

## **handle - undefined**

### **cat. no. 1275**

object ID: AT13/103/1/12  
form: handle - undefined  
type: oval cross section  
version: undecorated  
type nomenclature: H1A  
preservation: abraded  
fabric: 10  
dimensions (cm): length: 3,4; width: 4,1

### **cat. no. 1276**

object ID: AT13/103/1/11  
form: handle - undefined  
type: flattened-oval cross section  
version: undecorated  
type nomenclature: H3A  
preservation: abraded  
fabric: 10  
dimensions (cm): length: 2,9; width: 2,2

### ***decorated wall fragment***

**cat. no. 1277**

object ID: AT13/103/1/19 Taf. 93.3.  
form: decorated wall fragment  
type: *Furchenstich*  
version: *Furchenstich*  
type nomenclature: DF9  
preservation: abraded  
fabric: 5  
description: leaf-like decoration, in the edge (90°) of two lines (composed of three parallel lines)  
dimensions (cm): length: 3,15; width: 2,2; wall thickness: 0,45

**cat. no. 1278**

object ID: AT13/103/1/18  
form: decorated wall fragment  
type: *Furchenstich*  
version: *Furchenstich*  
type nomenclature: DF9  
preservation: abraded  
fabric: 10  
description: triangle  
dimensions (cm): length: 2,6; width: 2,4; wall thickness: 0,6

**cat. no. 1279**

object ID: AT13/103/1/21 Taf. 93.4.  
form: decorated wall fragment  
type: incised  
version: incised  
type nomenclature: DF2  
preservation: good  
fabric: 23  
description: six parallel lines  
dimensions (cm): length: 5,05; width: 4,6; wall thickness: 0,75

**cat. no. 1280**

object ID: AT13/103/1/20  
form: decorated wall fragment  
type: *Furchenstich*  
version: *Furchenstich*  
type nomenclature: DF9  
preservation: abraded  
fabric: 10  
description: new/fine WG 10  
dimensions (cm): length: 4,5; width: 3,3; wall thickness: 0,7

**cat. no. 1281**

object ID: AT13/103/1/23 Taf. 93.2.  
form: decorated wall fragment  
type: incised  
version: incised  
type nomenclature: DF2  
preservation: good  
fabric: 10  
description: two triangles which are filled with an ornament composed of a row of small and narrow triangles and a row of three lines

dimensions (cm): length: 3; width: 4,9; wall thickness: 0,5

### **unit 107**

#### ***deep bowl***

**cat. no. 1282**

object ID: AT13/107/1/2 Taf. 93.9.  
form: deep bowl  
type: cranium shaped  
version: slightly thickened lip  
type nomenclature: DB5B  
preservation: secondary burn  
fabric: 10  
dimensions (cm): length: 3,9; width: 4; wall thickness: 0,9; diam. rim: 14; diam. rim, preserv. (%): 8

#### ***rim***

**cat. no. 1283**

object ID: AT13/107/1/1  
form: rim  
type: not definable  
version: slightly thickened lip  
type nomenclature: ROB  
preservation: abraded  
fabric: 4  
dimensions (cm): length: 2,1; width: 4,8; wall thickness: 0,55; diam. rim: 26; diam. rim, preserv. (%): 6

**cat. no. 1284**

object ID: AT13/107/1/3  
form: rim  
type: not definable  
version: not definable  
type nomenclature: R0  
preservation:  
fabric: 0

#### ***base***

**cat. no. 1285**

object ID: AT13/107/1/4 Taf. 93.10.  
form: base  
type: curved base  
version: regular transition  
type nomenclature: B3A  
preservation: abraded  
fabric: 10  
description: new/fine WG 10  
dimensions (cm): length: 7,8; width: 7,8; wall thickness: 0,5; diam. base: 18; diam. base, preserv. (%): 22

#### ***vertical handle***

**cat. no. 1286**

object ID: AT13/107/1/9  
form: vertical handle  
type: flattened-oval cross section  
version: undecorated  
type nomenclature: VH4A  
preservation: abraded  
fabric: 1

dimensions (cm): length: 5,9; width: 3,2

**cat. no. 1287**

object ID: AT13/107/1/6  
form: vertical handle  
type: flattened-oval cross section  
version: undecorated  
type nomenclature: VH4A  
preservation: abraded  
fabric: 3  
description: at rim  
dimensions (cm): length: 4,2; width: 2,6; wall thickness: 0,7

***handle - undefined***

**cat. no. 1288**

object ID: AT13/107/1/7  
form: handle - undefined  
type: round cross section  
version: undecorated  
type nomenclature: H2A  
preservation: abraded  
fabric: 7  
dimensions (cm): length: 3,6; width: 2,8

**cat. no. 1289**

object ID: AT13/107/1/8  
form: handle - undefined  
type: not definable  
version: not definable  
type nomenclature: H0  
preservation: secondary burn  
fabric: 0  
description: broken in two halves  
dimensions (cm): length: 6,6; width: 3,1

***decorated wall fragment***

**cat. no. 1290**

object ID: AT13/107/1/10  
form: decorated wall fragment  
type: *Furchenstich*  
version: *Furchenstich*  
type nomenclature: DF9  
preservation: abraded  
fabric: 6  
description: new/fine WG 6  
dimensions (cm): length: 2,6; width: 3,2; wall thickness: 0,8

***plastic cordon***

**cat. no. 1291**

object ID: AT13/107/1/5  
form: plastic cordon  
type: simple  
version: unclear position  
type nomenclature: PC2A  
preservation: abraded  
fabric: 2  
description: plastic cordon, broken, not straight, maybe a circular ornament

dimensions (cm): length: 8,2; width: 7,6; wall thickness: 1,35

**unit 109**

***cup***

**cat. no. 1292**

object ID: AT13/109/1/9 Taf. 152.2  
form: cup  
type: sloping rim  
version: slightly thickened lip  
type nomenclature: Cu1B  
application: VH1B  
preservation: abraded  
description: shallow cup, B2B  
dimensions (cm): diam. rim, preserv. (%): 100

***Amphora***

**cat. no. 1293**

object ID: AT13/109/1/4  
form: Amphora  
type: not definable  
version: unclear position  
type nomenclature: A0  
preservation: abraded  
fabric: 0  
dimensions (cm): length: 5,75; width: 7; wall thickness: 0,8; diam. rim: 16; diam. rim, preserv. (%): 13

**cat. no. 1294**

object ID: AT13/109/1/6 Taf. 152.1.  
form: Amphora  
type: cylindrical neck - straight  
version: regular rounded lip  
type nomenclature: A3A  
description: double conical with cylindrical neck; WG like AT13/109/1/8, 2 handles VH4A; B2A  
dimensions (cm): ; diam. rim, preserv. (%): 100

**cat. no. 1295**

object ID: AT13/109/1/7 Taf. 153.1.  
form: Amphora  
type: conical neck - bend out  
version: slightly thickened lip  
type nomenclature: A2B  
preservation: abraded  
description: 2 handles VH1B; B5A  
dimensions (cm): diam. rim, preserv. (%): 100

**cat. no. 1296**

object ID: AT13/109/1/8 Taf. 153.2.  
form: Amphora  
type: conical neck - bend out  
version: slightly thickened lip  
type nomenclature: A2B  
application: 2 handlespreservation: abraded  
description: VH4A, B2A  
dimensions (cm): ; wall thickness: 0,6; diam. rim: 11,7; diam. base: 8,45; diam. bore: 3,1; diam. rim, preserv. (%): 100; diam. base, preserv. (%): 100

## **rim**

### **cat. no. 1297**

object ID: AT13/109/1/1  
form: rim  
type: not definable  
version: squared lip  
type nomenclature: R0E  
preservation: abraded  
fabric: 10  
description: rim very abraded - position/orientation unclear  
dimensions (cm): length: 4,9; width: 5,2; wall thickness: 1,1; diam. rim: 28; diam. rim, preserv. (%): 5

## **base**

### **cat. no. 1298**

object ID: AT13/109/1/2 Taf. 94.1.  
form: base  
type: flat base  
version: regular transition  
type nomenclature: B2B  
preservation: abraded  
fabric: 17  
dimensions (cm): length: 7,8; width: 9,3; wall thickness: 1; diam. base: 10; diam. base, preserv. (%): 65

### **cat. no. 1299**

object ID: AT13/109/1/3  
form: base  
type: flat base  
version: regular transition  
type nomenclature: B2B  
preservation: abraded  
fabric: 17  
dimensions (cm): length: 8,2; width: 7,6; wall thickness: 1; diam. base: 10; diam. base, preserv. (%): 65

### **cat. no. 1300**

object ID: AT13/109/1/5 Taf. 94.2.  
form: base  
type: stepped base  
version: not definable  
type nomenclature: B10  
preservation: secondary burn  
fabric: 0  
dimensions (cm): length: 12,2; width: 16,4; wall thickness: 0,8; diam. base: 11; diam. base, preserv. (%): 50

## **unit 110**

### **application**

#### **cat. no. 1301**

object ID: AT13/110/1/27 Taf. 95.6.  
form: application  
type: knob  
version: simple  
type nomenclature: AP1A  
application: AP1A  
preservation: secondary burn  
fabric: 10  
description: knob (h: 0,4; w:1,5)

dimensions (cm): length: 3,5; width: 4,3; wall thickness: 0,55

## **Amphora**

### **cat. no. 1302**

object ID: AT13/110/1/3 Taf. 95.3.  
form: Amphora  
type: cylindrical neck - conical  
version: regular rounded lip  
type nomenclature: A1A  
preservation: abraded  
fabric: 3  
description: Var. concavely curved  
dimensions (cm): length: 4,2; width: 5,9; wall thickness: 0,6; diam. rim: 12; diam. rim, preserv. (%): 13

### **cat. no. 1303**

object ID: AT13/110/1/2 Taf. 95.4.  
form: Amphora  
type: cylindrical neck - straight  
version: bevelled rim, regular rounded lip  
type nomenclature: A3F  
preservation: abraded  
fabric: 6  
description: Var. slightly bended; fine WG 6  
dimensions (cm): length: 4,4; width: 5,8; wall thickness: 0,7; diam. rim: 10; diam. rim, preserv. (%): 16

## **jar**

### **cat. no. 1304**

object ID: AT13/110/1/4 Taf. 94.4.  
form: jar  
type: narrow mouthed  
version: slightly thickened lip  
type nomenclature: J4B  
preservation: abraded  
fabric: 16  
dimensions (cm): length: 3,1; width: 3,5; wall thickness: 0,8; diam. rim: 32; diam. rim, preserv. (%): 3

### **cat. no. 1305**

object ID: AT13/110/1/5 Taf. 94.3.  
form: jar  
type: narrow mouthed - conical  
version: squared lip  
type nomenclature: J2E  
preservation: abraded  
fabric: 4  
description: diam. not at the rim, but 3 cm below; Var. concavely curved  
dimensions (cm): length: 7,1; width: 8,6; wall thickness: 0,9; diam. rim: 52; diam. rim, preserv. (%): 3

### **cat. no. 1306**

object ID: AT13/110/1/6 Taf. 95.2.  
form: jar  
type: narrow mouthed - concave  
version: horizontal even rim, outside thickened  
type nomenclature: J1I  
preservation: abraded  
fabric: 4

description: Var. straight conical  
dimensions (cm): length: 3,7; width: 3,7; wall thickness: 0,9; diam. rim: 22; diam. rim, preserv. (%): 5

**cat. no. 1307**

object ID: AT13/110/1/7 Taf. 94.6.  
form: jar  
type: narrow mouthed  
version: squared lip  
type nomenclature: J4E  
preservation: secondary burn  
fabric: 1

dimensions (cm): length: 6,7; width: 6,3; wall thickness: 1,65; diam. rim: 38; diam. rim, preserv. (%): 4;

**Kantharos**

**cat. no. 1308**

object ID: AT13/110/1/28 Taf. 95.8.  
form: Kantharos  
type: concave neck - globular  
version: not definable  
type nomenclature: K2  
application: DF9preservation: abraded  
fabric: 10  
description: diam. not at the rim; Decoration: Two Triangles, standing upright; composed of three parallel lines, of which the exterior is composed by a line of simple/straight punctures and outwards orientated punctures  
dimensions (cm): length: 4,8; width: 3,7; wall thickness: 0,4; diam. rim: 12; diam. rim, preserv. (%): 8;

**deep bowl**

**cat. no. 1309**

object ID: AT13/110/1/29 Taf. 94.5.  
form: deep bowl  
type: cranium shaped  
version: slightly thickened lip  
type nomenclature: DB5B  
preservation: abraded  
fabric: 5

dimensions (cm): length: 6,9; width: 3,1; wall thickness: 0,85; diam. rim: 22; diam. rim, preserv. (%): 4;

**cat. no. 1310**

object ID: AT13/110/1/1 Taf. 95.1.  
form: deep bowl  
type: inverted rim  
version: regular rounded lip  
type nomenclature: DB3A  
preservation: abraded  
fabric: 10  
description: 1 cm under the rim, there is a grooved line parallel to the rim  
dimensions (cm): length: 6,9; width: 8,3; wall thickness: 0,65; diam. rim: 20; diam. rim, preserv. (%): 10;

**rim**

**cat. no. 1311**

object ID: AT13/110/1/9 Taf. 95.7.  
form: rim  
type: not definable  
version: squared lip  
type nomenclature: R0E  
application: DF4Apreservation: secondary burn  
fabric: 7  
description: PC1B liminal  
dimensions (cm): length: 3; width: 4,3; wall thickness: 1,3;

**cat. no. 1312**

object ID: AT13/110/1/8  
form: rim  
type: not definable  
version: slightly thickened lip  
type nomenclature: R0B  
application: DF4A  
preservation: abraded  
fabric: 1  
dimensions (cm): length: 1,9; width: 3,9; wall thickness: 0,95

**base**

**cat. no. 1313**

object ID: AT13/110/1/11 Taf. 95.9.  
form: base  
type: slightly stepped  
version: curved  
type nomenclature: B4A  
preservation: abraded  
fabric: 3  
dimensions (cm): length: 4,7; width: 6,9; wall thickness: 1,2; diam. base: 14; diam. base, preserv. (%): 14

**cat. no. 1314**

object ID: AT13/110/1/12  
form: base  
type: slightly stepped  
version: curved  
type nomenclature: B4A  
preservation: abraded  
fabric: 10  
dimensions (cm): length: 5; width: 7,4; wall thickness: 0,7; diam. base: 14; diam. base, preserv. (%): 18

**cat. no. 1315**

object ID: AT13/110/1/13  
form: base  
type: stepped base  
version: curved  
type nomenclature: B1A  
preservation: abraded  
fabric: 13  
dimensions (cm): length: 5,9; width: 3,2; wall thickness: 0,8; diam. base: 5; diam. base, preserv. (%): 40

**cat. no. 1316**

object ID: AT13/110/1/14  
 form: base  
 type: stepped base  
 version: curved  
 type nomenclature: B1A  
 preservation: secondary burn  
 fabric: 10  
 dimensions (cm): length: 7,4; width: 6; wall thickness: 0,7; diam. base: 10; diam. base, preserv. (%): 18

**cat. no. 1317**

object ID: AT13/110/1/15  
 form: base  
 type: stepped base  
 version: curved  
 type nomenclature: B1A  
 preservation: abraded  
 fabric: 11  
 dimensions (cm): length: 5,3; width: 5,2; wall thickness: 1; diam. base: 10; diam. base, preserv. (%): 17

**cat. no. 1318**

object ID: AT13/110/1/16  
 form: base  
 type: stepped base  
 version: curved  
 type nomenclature: B1A  
 preservation: abraded  
 fabric: 18  
 dimensions (cm): length: 7,7; width: 9,1; wall thickness: 1,3; diam. base: 10; diam. base, preserv. (%): 17

**cat. no. 1319**

object ID: AT13/110/1/10  
 form: base  
 type: not definable  
 version: not definable  
 type nomenclature: B0  
 preservation: abraded  
 fabric: 6  
 dimensions (cm): length: 6,1; width: 6,7; wall thickness: 1; diam. base: 12; diam. base, preserv. (%): 16

***vertical handle*****cat. no. 1320**

object ID: AT13/110/1/19  
 form: vertical handle  
 type: flattened-oval cross section  
 version: undecorated  
 type nomenclature: VH4A  
 preservation: abraded  
 fabric: 1  
 dimensions (cm): length: 3,9; width: 3,4

**cat. no. 1321**

object ID: AT13/110/1/22 Taf. 95.11.  
 form: vertical handle  
 type: flattened-oval cross section  
 version: undecorated  
 type nomenclature: VH4A

preservation: secondary burned  
 fabric: 10  
 description: WG 10 fine  
 dimensions (cm): length: 4,2; width: 2,1

**cat. no. 1322**

object ID: AT13/110/1/25  
 form: vertical handle  
 type: oval cross section  
 version: undecorated  
 type nomenclature: VH1B  
 preservation: abraded  
 fabric: 11  
 dimensions (cm): length: 5,3; width: 3,7

**cat. no. 1323**

object ID: AT13/110/1/24  
 form: vertical handle  
 type: oval cross section  
 version: undecorated  
 type nomenclature: VH1B  
 preservation: abraded  
 fabric: 2  
 dimensions (cm): length: 5,8; width: 5

**cat. no. 1324**

object ID: AT13/110/1/23  
 form: vertical handle  
 type: flattened-oval cross section  
 version: undecorated  
 type nomenclature: VH4A  
 preservation: abraded  
 fabric: 6  
 description: high standing  
 dimensions (cm): length: 3,8; width: 2; wall thickness: 0,8

**cat. no. 1325**

object ID: AT13/110/1/21  
 form: vertical handle  
 type: not definable  
 version: undecorated  
 type nomenclature: VH0  
 preservation: abraded  
 fabric: 1  
 dimensions (cm): length: 8,1; width: 4,7; wall thickness: 1,2

**cat. no. 1326**

object ID: AT13/110/1/17 Taf. 95.12.  
 form: vertical handle  
 type: oval cross section  
 version: undecorated  
 type nomenclature: VH1B  
 application: DF14B  
 preservation: abraded  
 fabric: 16  
 dimensions (cm): length: 6,1; width: 3,3; wall thickness: 0,8; diam. rim: 40; diam. rim, preserv. (%): 5

**cat. no. 1327**

object ID: AT13/110/1/18 Taf. 95.10.  
 form: vertical handle  
 type: flattened-oval cross section  
 version: undecorated  
 type nomenclature: VH4A  
 preservation: abraded  
 fabric: 6  
 dimensions (cm): length: 10,5; width: 2

***handle - undefined*****cat. no. 1328**

object ID: AT13/110/1/20  
 form: handle - undefined  
 type: flattened-oval cross section  
 version: undecorated  
 type nomenclature: H3A  
 preservation: abraded  
 fabric: 2  
 dimensions (cm): length: 3,5; width: 4

***plastic cordon*****cat. no. 1329**

object ID: AT13/110/1/26 Taf. 95.5.  
 form: plastic cordon  
 type: simple  
 version: unclear position  
 type nomenclature: PC2A  
 preservation: abraded  
 fabric: 2  
 description: two parallel cordons forming a slightly curve  
 dimensions (cm): length: 3,5; width: 5,2; wall thickness: 1,1

**unit 137*****application*****cat. no. 1330**

object ID: AT13/137/1/8 Taf. 33.3.  
 form: application  
 type: knob  
 version: knob  
 type nomenclature: AP1A  
 application: AP1A  
 preservation: abraded  
 fabric: 13  
 description: single knob; small and peaky (0,4 cm above surface)  
 dimensions (cm): length: 5,2; width: 2,8; wall thickness: 0,5

***jar*****cat. no. 1331**

object ID: AT13/137/1/1 Taf. 33.1.  
 form: jar  
 type: narrow mouthed  
 version: squared lip  
 type nomenclature: J4E  
 application: DF4B  
 preservation: abraded

fabric: 3

description: dots, DF4B  
 dimensions (cm): length: 5,3; width: 5,5; wall thickness: 1; diam. rim: 22; diam. rim, preserv. (%): 7

***deep bowl*****cat. no. 1332**

object ID: AT13/137/1/2 Taf. 33.2.  
 form: deep bowl  
 type: inverted rim  
 version: regular rounded lip  
 type nomenclature: DB3A  
 application: H4A  
 preservation: good  
 fabric: 12  
 description: the hand-hold (shape like a lying eight with the eyelet in it's thinnest point) is decorated with a S-spiral which connects the two halves. Above the hand-hold, right above the eyelet are three standing triangles, of which the middle one is bigger  
 dimensions (cm): length: 5,6; width: 6,6; wall thickness: 0,65; diam. rim: 20; diam. rim, preserv. (%): 10

***rim*****cat. no. 1333**

object ID: AT13/137/1/3  
 form: rim  
 type: not definable  
 version: squared lip  
 type nomenclature: R0E  
 preservation: abraded  
 fabric: 16  
 dimensions (cm): length: 1,9; width: 3,9; wall thickness: 1; diam. rim: 28; diam. rim, preserv. (%): 4

***vertical handle*****cat. no. 1334**

object ID: AT13/137/1/4  
 form: vertical handle  
 type: oval cross section  
 version: undecorated  
 type nomenclature: VH1B  
 preservation: abraded  
 fabric: 17  
 dimensions (cm): length: 6,9; width: 3,7; wall thickness: 0,95

**cat. no. 1335**

object ID: AT13/137/1/6  
 form: vertical handle  
 type: flattened-oval cross section  
 version: undecorated  
 type nomenclature: VH4A  
 preservation: abraded  
 fabric: 5  
 dimensions (cm): length: 5,3; width: 2,5

**cat. no. 1336**

object ID: AT13/137/1/7  
 form: vertical handle



type: rhombic cross section  
version: undecorated  
type nomenclature: VH2A  
preservation: abraded  
fabric: 18  
dimensions (cm): length: 5,2; width: 1,3

**cat. no. 1337**  
object ID: AT13/137/1/5 Taf. 33.4.  
form: vertical handle  
type: oval cross section  
version: undecorated  
type nomenclature: VH1B  
application: DF14B  
preservation: abraded  
fabric: 17  
description: handle at rim; detail of the attachment-  
construction visible  
dimensions (cm): length: 6,8; width: 2,05; wall thick-  
ness: 0,7

## unit 138

### *open vessel*

**cat. no. 1338**  
object ID: AT13/138/1/5  
form: open vessel  
type: conical neck - outbended  
version: slightly thickened lip  
type nomenclature: OV1B  
preservation: abraded  
fabric: 4  
dimensions (cm): length: 3,1; width: 2,8; wall thick-  
ness: 0,9; diam. rim: 20; diam. rim, preserv. (%): 4

### *jar*

**cat. no. 1339**  
object ID: AT13/138/1/4 Taf. 33.5.  
form: jar  
type: narrow mouthed - conical  
version: slightly thickened lip  
type nomenclature: J2B  
preservation: abraded  
fabric: 3  
description: Var. straight conical  
dimensions (cm): length: 5,8; width: 7,2; wall thick-  
ness: 1; diam. rim: 37; diam. rim, preserv. (%): 3

**cat. no. 1340**  
object ID: AT13/138/1/1 Taf. 33.8.  
form: jar  
type: narrow mouthed - conical  
version: slightly thickened lip  
type nomenclature: J2B  
preservation: abraded  
fabric: 3  
description: Var. straight conical  
dimensions (cm): length: 8,3; width: 12,1; wall thick-  
ness: 1,05; diam. rim: 28; diam. rim, preserv. (%): 10

**cat. no. 1341**  
object ID: AT13/138/1/2 Taf. 33.6.  
form: jar  
type: narrow mouthed - conical  
version: slightly thickened lip  
type nomenclature: J2B  
preservation: abraded  
fabric: 3  
description: Var. straight conical  
dimensions (cm): length: 6,1; width: 24; wall thick-  
ness: 1; diam. rim: 36; diam. rim, preserv. (%): 20;

**cat. no. 1342**  
object ID: AT13/138/1/8 Taf. 33.7.  
form: jar  
type: narrow mouthed - conical  
version: slightly thickened lip  
type nomenclature: J2A  
preservation: abraded  
fabric: 7  
description: Var. straight conical  
dimensions (cm): length: 3,6; width: 4,4; wall thick-  
ness: 1,1; diam. rim: 36; diam. rim, preserv. (%): 3,5

### *Kantharos*

**cat. no. 1343**  
object ID: AT13/138/1/27 Taf. 34.2.  
form: Kantharos  
type: cylindrical neck - globular  
version: not definable  
type nomenclature: K10  
preservation: abraded  
fabric: 21  
description: diameter at neck: 20 cm; *Furchenstich*: 2  
sets lines run from the neck straight to the bottom  
dimensions (cm): length: 8; width: 10; wall thickness:  
0,8; diam. rim: 20

### *deep bowl*

**cat. no. 1344**  
object ID: AT13/138/1/7 Taf. 34.3.  
form: deep bowl  
type: cylindrical neck  
version: thinned lip  
type nomenclature: DB2C  
preservation: abraded  
fabric: 21  
description: at the rim there are 4 dots in a row and  
right under the neck are parallel lines  
dimensions (cm): length: 5,6; width: 6,7; wall thick-  
ness: 0,65; diam. rim: 16; diam. rim, preserv. (%): 13

### *shallow bowl*

**cat. no. 1345**  
object ID: AT13/138/1/6 Taf. 34.1.  
form: shallow bowl  
type: s-shaped  
version: thinned lip  
type nomenclature: SB1C  
preservation: abraded  
fabric: 5  
description: maybe there are traces of a line (4 dots)

at the belly but especially this part is very abraded  
dimensions (cm): length: 7,5; width: 6,5; wall thickness: 0,75; diam. rim: 22; diam. rim, preserv. (%): 5

### *open vessel*

#### **cat. no. 1346**

object ID: AT13/138/1/5  
form: open vessel  
type: conical neck - outbended  
version: slightly thickened lip  
type nomenclature: OV1B  
preservation: abraded  
fabric: 4  
dimensions (cm): length: 3,1; width: 2,8; wall thickness: 0,9; diam. rim: 20; diam. rim, preserv. (%): 4

### *rim*

#### **cat. no. 1347**

object ID: AT13/138/1/3  
form: rim  
type: conical neck - outbended  
version: slightly thickened lip  
type nomenclature: R0B  
preservation: abraded  
fabric: 3  
dimensions (cm): length: 4,6; width: 6; wall thickness: 1,1; diam. rim: 24; diam. rim, preserv. (%): 6

### *base*

#### **cat. no. 1348**

object ID: AT13/138/1/10 Taf. 35.3.  
form: base  
type: flat base  
version: regular transition  
type nomenclature: B2B  
preservation: abraded  
fabric: 3  
dimensions (cm): length: 3; width: 6,5; wall thickness: 1,2; diam. base: 20; diam. base, preserv. (%): 8

#### **cat. no. 1349**

object ID: AT13/138/1/12 Taf. 35.1.  
form: base  
type: flat base  
version: regular transition  
type nomenclature: B2B  
preservation: abraded  
fabric: 18  
dimensions (cm): length: 7,3; width: 6,3; wall thickness: 1,3; diam. base: 26; diam. base, preserv. (%): 6

#### **cat. no. 1350**

object ID: AT13/138/1/9  
form: base  
type: flat base  
version: regular transition  
type nomenclature: B2B  
preservation: abraded  
fabric: 18

dimensions (cm): length: 4,3; width: 11,5; wall thickness: 1,2; diam. base: 16; diam. base, preserv. (%): 25

#### **cat. no. 1351**

object ID: AT13/138/1/13 Taf. 35.2.  
form: base  
type: slightly stepped  
version: flat  
type nomenclature: B4B  
preservation: abraded  
fabric: 18  
description: maybe fine WG 17  
dimensions (cm): length: 5,6; width: 10,6; wall thickness: 1,3; diam. base: 12; diam. base, preserv. (%): 34

#### **cat. no. 1352**

object ID: AT13/138/1/11  
form: base  
type: flat base  
version: regular transition  
type nomenclature: B2B  
preservation: abraded  
fabric: 6  
dimensions (cm): length: 2,4; width: 3,2; wall thickness: 1,2; diam. base: 14; diam. base, preserv. (%): 7

### *vertical handle*

#### **cat. no. 1353**

object ID: AT13/138/1/16  
form: vertical handle  
type: oval cross section  
version: undecorated  
type nomenclature: VH1B  
preservation: abraded  
fabric: 10  
dimensions (cm): length: 2,4; width: 3,3

#### **cat. no. 1354**

object ID: AT13/138/1/18  
form: vertical handle  
type: flattened-oval cross section with extended outside  
version: undecorated  
type nomenclature: VH5A  
preservation: abraded  
fabric: 10  
dimensions (cm): length: 6; width: 2,9

#### **cat. no. 1355**

object ID: AT13/138/1/15 Taf. 34.6.  
form: vertical handle  
type: oval cross section  
version: undecorated  
type nomenclature: VH1B  
preservation: abraded  
fabric: 17  
dimensions (cm): length: 8,8; width: 3,8

#### **cat. no. 1356**

object ID: AT13/138/1/19

form: vertical handle  
type: oval cross section  
version: undecorated  
type nomenclature: VH1B  
preservation: abraded  
fabric: 10  
dimensions (cm): length: 5,7; width: 3,2

**cat. no. 1357**  
object ID: AT13/138/1/17  
form: vertical handle  
type: flattened-oval cross section  
version: undecorated  
type nomenclature: VH4A  
preservation: abraded  
fabric: 1  
dimensions (cm): length: 3,6; width: 2,9

**cat. no. 1358**  
object ID: AT13/138/1/22  
form: vertical handle  
type: oval cross section  
version: undecorated  
type nomenclature: VH1B  
preservation: abraded  
fabric: 17  
dimensions (cm): length: 4; width: 2,8

**cat. no. 1359**  
object ID: AT13/138/1/21 Taf. 34.5.  
form: vertical handle  
type: flattened-oval cross section  
version: undecorated  
type nomenclature: VH4A  
preservation: abraded  
fabric: 6  
dimensions (cm): length: 8,3; width: 3,6; wall thickness: 1,6

**cat. no. 1360**  
object ID: AT13/138/1/20  
form: vertical handle  
type: flattened-oval cross section  
version: undecorated  
type nomenclature: VH4A  
preservation: abraded  
dimensions (cm): length: 5; width: 3,4

**cat. no. 1361**  
object ID: AT13/138/1/23  
form: vertical handle  
type: flattened-oval cross section  
version: undecorated  
type nomenclature: VH4A  
preservation: abraded  
fabric: 2  
dimensions (cm): length: 4,4; width: 3,5

### ***handle - undefined***

**cat. no. 1362**  
object ID: AT13/138/1/25  
form: handle - undefined  
type: not definable  
version: unclear position  
type nomenclature: H0  
application: DF14A  
preservation: abraded  
fabric: 17  
description: maybe there was a handle attached  
dimensions (cm): length: 5,5; width: 7; wall thickness: 1,4

### ***decorated wall fragment***

**cat. no. 1363**  
object ID: AT13/138/1/28  
form: decorated wall fragment  
type: *Furchenstich*  
version: *Furchenstich*  
type nomenclature: DF9  
preservation: abraded  
fabric: 4  
description: triangle  
dimensions (cm): length: 2,4; width: 1,8; wall thickness: 1

**cat. no. 1364**  
object ID: AT13/138/1/26 Taf. 34.4.  
form: decorated wall fragment  
type: *Furchenstich*  
version: *Furchenstich*  
type nomenclature: DF9  
preservation: abraded  
fabric: 6  
description: spiral  
dimensions (cm): length: 4,7; width: 5,7; wall thickness: 0,65

**cat. no. 1365**  
object ID: AT13/138/1/24  
form: decorated wall fragment  
type: *Furchenstich*  
version: *Furchenstich*  
type nomenclature: DF9  
preservation: abraded  
fabric: 3  
description: three parallel lines  
dimensions (cm): length: 6,6; width: 4,7; wall thickness: 1,5

### **unit 139**

#### ***Amphora***

**cat. no. 1366**  
object ID: AT13/139/1/1 Taf. 35.4.  
form: Amphora  
type: conical neck - outbented  
version: slightly thickened lip  
type nomenclature: A2B  
preservation: abraded  
fabric: 7

description: brown-reddish WG 7; Var. straight funnel-shaped  
dimensions (cm): length: 4,7; width: 5,3; wall thickness: 0,65; diam. rim: 23; diam. rim, preserv. (%): 5

### ***rim***

#### **cat. no. 1367**

object ID: AT13/139/1/2  
form: rim  
type: conical neck - outbended  
version: regular rounded lip  
type nomenclature: R0A  
preservation: abraded  
fabric: 20  
dimensions (cm): length: 3,7; width: 3,4; wall thickness: 0,7; diam. rim: 12; diam. rim, preserv. (%): 8

### ***base***

#### **cat. no. 1368**

object ID: AT13/139/1/4 Taf. 35.7.  
form: base  
type: stepped base  
version: flat  
type nomenclature: B1B  
preservation: abraded  
fabric: 10  
dimensions (cm): length: 2,3; width: 3,7; wall thickness: 0,6; diam. base: 7; diam. base, preserv. (%): 8

#### **cat. no. 1369**

object ID: AT13/139/1/3 Taf. 35.6.  
form: base  
type: flat base  
version: sharp transition  
type nomenclature: B2A  
preservation: abraded  
fabric: 2  
dimensions (cm): length: 9,7; width: 8,1; wall thickness: 1; diam. base: 15; diam. base, preserv. (%): 15

#### **cat. no. 1370**

object ID: AT13/139/1/5  
form: base  
type: flat base  
version: sharp transition  
type nomenclature: B2A  
preservation: abraded  
fabric: 12  
dimensions (cm): length: 1,8; width: 3,9; wall thickness: 0,7; diam. base: 9; diam. base, preserv. (%): 15

### ***handle - undefined***

#### **cat. no. 1371**

object ID: AT13/139/1/6  
form: handle - undefined  
type: oval cross section  
version: undecorated  
type nomenclature: H1A  
preservation: abraded  
fabric: 5

dimensions (cm): length: 3,4; width: 1,6

#### **cat. no. 1372**

object ID: AT13/139/1/7  
form: handle - undefined  
type: flattened-oval cross section  
version: undecorated  
type nomenclature: H3A  
preservation: abraded  
fabric: 6  
dimensions (cm): length: 3,8; width: 2,9

### ***decorated wall fragment***

#### **cat. no. 1373**

object ID: AT13/139/1/10  
form: decorated wall fragment  
type: *Furchenstich*  
version: *Furchenstich*  
type nomenclature: DF9  
preservation: abraded  
fabric: 10  
description: three parallel lines  
dimensions (cm): length: 2,1; width: 2,7; wall thickness: 0,4

#### **cat. no. 1374**

object ID: AT13/139/1/9  
form: decorated wall fragment  
type: *Furchenstich*  
version: *Furchenstich*  
type nomenclature: DF9  
preservation: abraded  
fabric: 10  
description: four parallel lines form a curve.  
dimensions (cm): length: 2,5; width: 2,3; wall thickness: 0,4

#### **cat. no. 1375**

object ID: AT13/139/1/8 Taf. 35.5.  
form: decorated wall fragment  
type: *Furchenstich*  
version: *Furchenstich*  
type nomenclature: DF9  
preservation: abraded  
fabric: 10  
description: two bended lines (maybe part of circles); the first is composed of four parallel  
dimensions (cm): length: 3,4; width: 4; wall thickness: 0,45

### **unit 140**

#### ***Amphora***

#### **cat. no. 1376**

object ID: AT13/140/1/10 Taf. 36.4.  
form: Amphora  
type: cylindrical neck - conical  
version: slightly thickened lip  
type nomenclature: A1B  
preservation: abraded  
fabric: 16

description: Var. concavely curved  
dimensions (cm): length: 6,2; width: 5,7; wall thickness: 1; diam. rim: 20; diam. rim, preserv. (%): 8

**cat. no. 1377**

object ID: AT13/140/1/7 Taf. 36.3.  
form: Amphora  
type: cylindrical neck - conical  
version: slightly thickened lip  
type nomenclature: A1B  
preservation: abraded  
fabric: 5  
description: triangle, very sharp angle; Var. straight conical  
dimensions (cm): length: 4,3; width: 3,2; wall thickness: 0,6; diam. rim: 28; diam. rim, preserv. (%): 3

**deep bowl**

**cat. no. 1378**

object ID: AT13/140/1/6 Taf. 36.2.  
form: deep bowl  
type: cylindrical neck  
version: bead rim  
type nomenclature: DB2H  
preservation: abraded  
fabric: 21  
description: four parallel lines running vertical from under the rim to the bottom  
dimensions (cm): length: 3,2; width: 9,6; wall thickness: 0,7; diam. rim: 26; diam. rim, preserv. (%): 13

**rim**

**cat. no. 1379**

object ID: AT13/140/1/9  
form: rim  
type: not definable  
version: slightly thickened lip  
type nomenclature: R0B  
preservation: abraded  
fabric: 5  
description: bended outwards  
dimensions (cm): length: 2,4; width: 3; wall thickness: 0,8; diam. rim: 8; diam. rim, preserv. (%): 13

**cat. no. 1380**

object ID: AT13/140/1/8 Taf. 36.1.  
form: rim  
type: not definable  
version: bead rim  
type nomenclature: R0H  
preservation: abraded  
fabric: 3  
description: maybe DB  
dimensions (cm): length: 2,6; width: 4,4; wall thickness: 0,8; diam. rim: 28; diam. rim, preserv. (%): 5

**base**

**cat. no. 1381**

object ID: AT13/140/1/12  
form: base  
type: slightly stepped  
version: flat  
type nomenclature: B4B  
preservation: abraded  
fabric: 11  
dimensions (cm): length: 4; width: 5,4; wall thickness: 1,2; diam. base: 12; diam. base, preserv. (%): 15

**cat. no. 1382**

object ID: AT13/140/1/1  
form: base  
type: flat base  
version: sharp transition  
type nomenclature: B2A  
preservation: abraded  
fabric: 2  
dimensions (cm): length: 8,2; width: 7,3; wall thickness: 1,3; diam. base: 15; diam. base, preserv. (%): 11

**cat. no. 1383**

object ID: AT13/140/1/11  
form: base  
type: flat base  
version: sharp transition  
type nomenclature: B2A  
preservation: abraded  
fabric: 11  
dimensions (cm): length: 2,5; width: 5,2; wall thickness: 1; diam. base: 20; diam. base, preserv. (%): 8

**vertical handle**

**cat. no. 1384**

object ID: AT13/140/1/14  
form: vertical handle  
type: oval cross section  
version: undecorated  
type nomenclature: VH1B  
preservation: abraded  
fabric: 6  
dimensions (cm): length: 3,9; width: 2,8

**cat. no. 1385**

object ID: AT13/140/1/13  
form: vertical handle  
type: oval cross section  
version: undecorated  
type nomenclature: VH1B  
preservation: abraded  
fabric: 2  
dimensions (cm): length: 7; width: 5,5; wall thickness: 1,4

**cat. no. 1386**

object ID: AT13/140/1/3  
form: vertical handle  
type: flattened-oval cross section

version: undecorated  
type nomenclature: VH4A  
preservation: abraded  
fabric: 2  
dimensions (cm): length: 3,1; width: 2

**cat. no. 1387**  
object ID: AT13/140/1/2 Taf. 36.5.  
form: vertical handle  
type: rhombic cross section  
version: undecorated  
type nomenclature: VH2A  
preservation: abraded  
fabric: 21  
dimensions (cm): length: 6,9; width: 1,7

### ***decorated wall fragment***

**cat. no. 1388**  
object ID: AT13/140/1/5  
form: decorated wall fragment  
type: *Furchenstich*  
version: *Furchenstich*  
type nomenclature: DF9  
preservation: abraded  
fabric: 13  
description: two parallel lines  
dimensions (cm): length: 4; width: 3,4; wall thickness: 0,7

**cat. no. 1389**  
object ID: AT13/140/1/4 Taf. 36.6.  
form: decorated wall fragment  
type: *Furchenstich*  
version: *Furchenstich*  
type nomenclature: DF9  
preservation: abraded  
fabric: 21  
description: rhombic patten (constructed with four parallel lines)  
dimensions (cm): length: 3,2; width: 4; wall thickness: 0,9

### **unit 142**

#### ***jar***

**cat. no. 1390**  
object ID: AT12/142/1/1 Taf. 36.7.  
form: jar  
type: narrow mouthed  
version: horizontal even rim, outside thickened  
type nomenclature: J4H  
preservation: abraded  
fabric: 3  
dimensions (cm): length: 4,5; width: 4,8; wall thickness: 7; diam. rim: 28; diam. rim, preserv. (%): 5

#### ***kantharos***

**cat. no. 1391**  
object ID: AT12/142/1/2 Taf. 36.8.  
form: kantharos  
type: concave neck - globular

version: slightly thickened lip  
type nomenclature: K2B  
preservation: abraded  
fabric: 9  
description: maybe there were four horizontal lines 1,5 cm under the rim. WG 9 without glimmer  
dimensions (cm): length: 2,8; width: 2,4; wall thickness: 0,45; diam. rim: 14; diam. rim, preserv. (%): 5

#### ***base***

**cat. no. 1392**  
object ID: AT12/142/1/3 Taf. 36.9.  
form: base  
type: flat base  
version: sharp transition  
type nomenclature: B2A  
preservation: abraded  
fabric: 10  
dimensions (cm): length: 2,2; width: 4,5; wall thickness: 0,6; diam. base: 7; diam. base, preserv. (%): 15

### **unit 143**

#### ***jar***

**cat. no. 1393**  
object ID: AT12/143/1/1 Taf. 37.3; 38.5.  
form: jar  
type: narrow mouthed - conical  
version: regular rounded lip  
type nomenclature: J2A  
preservation: abraded  
fabric: 18  
description: Base: B1A (l: 6,1, w:12,8; l: 15,1; w: 15,1; diam: 15 cm; 50%); depth is reconstructed and not preserved; surface inside is very bad preserved - maybe it was not burnished; WG 18 with big white pebbles  
dimensions (cm): length: 13,6; width: 23,6; wall thickness: 1,8; diam. rim: 42; diam. base: 15; diam. rim, preserv. (%): 17; diam. base, preserv. (%): 50

#### **cat. no. 1394**

object ID: AT12/143/1/7 Taf. 37.2.  
form: jar  
type: narrow mouthed - conical  
version: slightly thickened lip  
type nomenclature: J2B  
preservation: abraded  
fabric: 16  
description: Var. concavely curved  
dimensions (cm): length: 18; width: 5,8; wall thickness: 1,3; diam. rim: 34; diam. rim, preserv. (%): 14;

#### ***deep bowl***

**cat. no. 1395**  
object ID: AT12/143/1/6 Taf. 37.4.  
form: deep bowl  
type: funnel shaped neck  
version: slightly thickened lip  
type nomenclature: DB1B  
preservation: abraded  
fabric: 18

description: WG 18 plus big white pebbles  
dimensions (cm): length: 24,3; width: 18,8; wall thickness: 1,2; diam. rim: 31; diam. rim, preserv. (%): 7

**cat. no. 1396**

object ID: AT12/143/1/14  
form: deep bowl  
type: cylindrical neck  
version: slightly thickened lip  
type nomenclature: DB2B  
preservation: abraded  
fabric: 21  
dimensions (cm): length: 3,5; width: 5; wall thickness: 1; diam. rim: 26; diam. rim, preserv. (%): 5

**cat. no. 1397**

object ID: AT12/143/1/13 Taf. 37.1.  
form: deep bowl  
type: funnel shaped neck  
version: slightly thickened lip  
type nomenclature: DB1B  
preservation: abraded  
fabric: 3  
dimensions (cm): length: 6,9; width: 11,6; wall thickness: 1,1; diam. rim: 34; diam. rim, preserv. (%): 10

**base**

**cat. no. 1398**

object ID: AT12/143/1/2  
form: base  
type: slightly stepped  
version: flat  
type nomenclature: B4B  
preservation: abraded  
fabric: 4  
dimensions (cm): length: 3,1; width: 7,5; wall thickness: 1,1; diam. base: 12; diam. base, preserv. (%): 25

**cat. no. 1399**

object ID: AT12/143/1/3  
form: base  
type: slightly stepped  
version: flat  
type nomenclature: B4B  
preservation: abraded  
fabric: 17  
dimensions (cm): length: 7; width: 7,7; wall thickness: 1,5; diam. base: 14; diam. base, preserv. (%): 25

**cat. no. 1400**

object ID: AT12/143/1/15 Taf. 38.6.  
form: base  
type: slightly stepped  
version: flat  
type nomenclature: B4B  
preservation: abraded  
fabric: 10  
dimensions (cm): length: 1,7; width: 7,9; wall thickness: 0,45; diam. base: 10; diam. base, preserv. (%): 28

**vertical handle**

**cat. no. 1401**

object ID: AT12/143/1/11  
form: vertical handle  
type: oval cross section  
version: undecorated  
type nomenclature: VH1B  
preservation: abraded  
fabric: 17  
dimensions (cm): length: 5,3; width: 3,3; wall thickness: 1,2

**cat. no. 1402**

object ID: AT12/143/1/4  
form: vertical handle  
type: flattened-oval cross section  
version: undecorated  
type nomenclature: VH4A  
preservation: abraded  
fabric: 3  
dimensions (cm): length: 4,1; width: 1,9

**cat. no. 1403**

object ID: AT12/143/1/5 Taf. 38.1.  
form: vertical handle  
type: flattened-oval cross section  
version: undecorated  
type nomenclature: VH4A  
preservation: secondary burn  
fabric: 18  
description: WG 18 with big white pebble; surface preserved; burnished light brown-reddish surface; inside the surface is badly preserved - it was not smoothed  
dimensions (cm): length: 16,5; width: 3,7; wall thickness: 1,35; diam. bore: 3,5

**cat. no. 1404**

object ID: AT12/143/1/8 Taf. 37.5.  
form: vertical handle  
type: flattened-oval cross section with extended outside  
version: undecorated  
type nomenclature: VH5A  
preservation: abraded  
fabric: 3  
description: surface slightly preserved: dark-brown reddish smoothed  
dimensions (cm): length: 12,7; width: 3,1; wall thickness: 1,05

**cat. no. 1405**

object ID: AT12/143/1/9  
form: vertical handle  
type: oval cross section  
version: undecorated  
type nomenclature: VH1B  
preservation: abraded  
fabric: 21  
dimensions (cm): length: 7,6; width: 3,6; wall thickness: 1,3

**cat. no. 1406**

object ID: AT12/143/1/10  
 form: vertical handle  
 type: oval cross section  
 version: undecorated  
 type nomenclature: VH1B  
 preservation: abraded  
 fabric: 21  
 dimensions (cm): length: 7,6; width: 3,6; wall thickness: 1,3

**cat. no. 1407**

object ID: AT12/143/1/17 Taf. 38.2.  
 form: vertical handle  
 type: flattened-oval cross section  
 version: undecorated  
 type nomenclature: VH4A  
 preservation: good  
 fabric: 10  
 description: WG 10 with bigger white pebble; traces from burnishing inside and outside  
 dimensions (cm): length: 12,8; width: 3,4; wall thickness: 1,6

**cat. no. 1408**

object ID: AT12/143/1/16 Taf. 38.3.  
 form: vertical handle  
 type: flattened-oval cross section with extended outside  
 version: undecorated  
 type nomenclature: VH5A  
 preservation: abraded  
 fabric: 7  
 dimensions (cm): length: 5,5; width: 2,3; wall thickness: 0,95

***decorated wall fragment*****cat. no. 1409**

object ID: AT12/143/1/18  
 form: decorated wall fragment  
 type: *Furchenstich*  
 version: *Furchenstich*  
 type nomenclature: DF9  
 preservation: abraded  
 fabric: 10  
 description: five parallel lines form a curve  
 dimensions (cm): length: 2,6; width: 2,4; wall thickness: 0,5

**cat. no. 1410**

object ID: AT12/143/1/12 Taf. 38.4.  
 form: decorated wall fragment  
 type: cut-out and *Furchenstich*  
 type nomenclature: DF10  
 preservation: good  
 fabric: 10  
 description: a circle (four parallel lines plus cut-out-triangles; solar motive); the circle is cut in halves by three parallel lines - in on half is a spiral motive in the other half a cut-out triangle

dimensions (cm): length: 5,5; width: 8,6; wall thickness: 1

**unit 145*****vertical handle*****cat. no. 1411**

object ID: AT12/145/1/1 Taf. 39.3.  
 form: vertical handle  
 type: flattened-oval cross section with extended outside  
 version: undecorated  
 type nomenclature: VH5A  
 preservation: abraded  
 fabric: 5  
 description: WG 5 at the body; WG 9 with organic inclusions (small black dots) at the handle; very orange  
 dimensions (cm): length: 6,9; width: 2,3

**unit 149*****deep bowl*****cat. no. 1412**

object ID: AT13/149/1/2 Taf. 39.1.  
 form: deep bowl  
 type: cylindrical neck  
 version: slightly thickened lip  
 type nomenclature: DB2B  
 application: DF14A  
 preservation: good  
 fabric: 7  
 description: burnished dark-brown reddish surface also inside burnished; two holes where a handle was attached - technical: handle attached with tangs  
 dimensions (cm): length: 17; width: 20,5; wall thickness: 1,1; diam. rim: 34; diam. rim, preserv. (%): 8

***vertical handle*****cat. no. 1413**

object ID: AT13/149/1/1 Taf. 39.2.  
 form: vertical handle  
 type: flattened-oval cross section  
 version: undecorated  
 type nomenclature: VH4A  
 preservation: secondary burn  
 fabric: 18  
 description: or more coarse WG 17; surface is burnished - traces from the tool still visible; brown-red-dish surface  
 dimensions (cm): length: 10,7; width: 3,8

**unit 150*****Amphora*****cat. no. 1414**

object ID: AT13/150/1/1 Taf. 39.4.  
 form: Amphora  
 type: cylindrical neck - conical  
 version: bevelled rim, regular rounded lip  
 type nomenclature: A1F  
 preservation: abraded



fabric: 10  
description: Var. concavely curved  
dimensions (cm): length: 5,3; width: 7,6; wall thickness: 0,9; diam. rim: 13; diam. rim, preserv. (%): 20

### ***vertical handle***

**cat. no. 1415**  
object ID: AT13/150/1/2 Taf. 39.6.  
form: vertical handle  
type: oval cross section  
version: undecorated  
type nomenclature: VH1B  
preservation: abraded  
fabric: 10  
dimensions (cm): length: 11,5; width: 2,7

**cat. no. 1416**  
object ID: AT13/150/1/3  
form: vertical handle  
type: oval cross section  
version: undecorated  
type nomenclature: VH1B  
preservation: abraded  
fabric: 6  
dimensions (cm): length: 4,6; width: 3,5; wall thickness: 1

### ***decorated wall fragment***

**cat. no. 1417**  
object ID: AT13/150/1/4 Taf. 39.5.  
form: decorated wall fragment  
type: *Furchenstich*  
version: *Furchenstich*  
type nomenclature: DF9  
preservation: good  
fabric: 10  
description: triangle filled with a spiral  
dimensions (cm): length: 5,2; width: 2,9; wall thickness: 1

## **unit 162**

### ***lid***

**cat. no. 1418**  
object ID: AT12/162/1/1  
form: lid  
type: disk lid  
version: undecorated  
type nomenclature: L3A  
application: H0  
preservation: abraded  
fabric: WG is not comparable with WG 1-21  
description: on the top of the lid, in the middle, there was a handle; the surface contains much glimmer, and also the break  
dimensions (cm): length: 13; width: 12,6; wall thickness: 1,3; diam. rim: 12,8; diam. rim, preserv. (%): 100

## **unit 186**

### ***Amphora***

**cat. no. 1419**  
object ID: AT12/186/1/7 Taf. 80.1.  
form: Amphora  
type: cylindrical neck - straight  
version: squared lip  
type nomenclature: A3E  
preservation: abraded  
fabric: 18  
description: Var. slightly bended  
dimensions (cm): length: 9,1; width: 6,3; wall thickness: 1,45; diam. rim: 26; diam. rim, preserv. (%): 7

### ***jar***

**cat. no. 1420**  
object ID: AT12/186/1/6 Taf. 80.5.  
form: jar  
type: narrow mouthed - concave  
version: squared lip  
type nomenclature: J1E  
preservation: abraded  
fabric: 5  
description: Var. straight conical  
dimensions (cm): length: 5,4; width: 4,6; wall thickness: 1,1; diam. rim: 28; diam. rim, preserv. (%): 4

**cat. no. 1421**  
object ID: AT12/186/1/1 Taf. 80.4.  
form: jar  
type: narrow mouthed - concave  
version: bead rim  
type nomenclature: J1H  
application: PC1A  
preservation: abraded  
fabric: 4  
description: Var. straight conical  
dimensions (cm): length: 3,5; width: 3,4; wall thickness: 0,9; diam. rim: 25; diam. rim, preserv. (%): 3

### ***deep bowl***

**cat. no. 1422**  
object ID: AT12/186/1/4 Taf. 80.3.  
form: deep bowl  
type: cylindrical neck  
version: regular rounded lip  
type nomenclature: DB2A  
preservation: abraded  
fabric: 20  
dimensions (cm): length: 7,2; width: 5,5; wall thickness: 0,8; diam. rim: 26; diam. rim, preserv. (%): 4

### ***rim***

**cat. no. 1423**  
object ID: AT12/186/1/2  
form: rim  
type: not definable  
version: squared lip  
type nomenclature: R0E

preservation: abraded  
fabric: 11  
dimensions (cm): length: 3,4; width: 3,2; wall thickness: 1; diam. rim: 28; diam. rim, preserv. (%): 3

**cat. no. 1424**

object ID: AT12/186/1/5 Taf. 81.1.  
form: rim  
type: not definable  
version: regular rounded lip  
type nomenclature: R0A, PC2E  
application: PC2E  
preservation: abraded  
fabric: 18  
dimensions (cm): length: 3,8; width: 4,4; wall thickness: 1

**cat. no. 1425**

object ID: AT12/186/1/3  
form: rim  
type: not definable  
version: slightly thickened lip  
type nomenclature: R0B  
preservation: abraded  
fabric: 4  
dimensions (cm): length: 2,7; width: 3,3; wall thickness: 0,6; diam. rim: 18; diam. rim, preserv. (%): 5

**base**

**cat. no. 1426**

object ID: AT12/186/1/17  
form: base  
type: flat base  
version: regular transition  
type nomenclature: B2B  
preservation: abraded  
fabric: 1  
dimensions (cm): length: 2,5; width: 6; wall thickness: 1,3; diam. base: 10; diam. base, preserv. (%): 20

**vertical handle**

**cat. no. 1427**

object ID: AT12/186/1/16  
form: vertical handle  
type: flattened-oval cross section  
version: undecorated  
type nomenclature: VH4A  
preservation: abraded  
fabric: 2  
dimensions (cm): length: 4,9; width: 3,4

**cat. no. 1428**

object ID: AT12/186/1/15  
form: vertical handle  
type: flattened-oval cross section  
version: undecorated  
type nomenclature: VH4A  
preservation: abraded  
fabric: 1  
description: construction element (pierced handle)  
dimensions (cm): length: 5,4; width: 2,5

**cat. no. 1429**

object ID: AT12/186/1/14 Taf. 80.6.  
form: vertical handle  
type: flattened-oval cross section  
version: undecorated  
type nomenclature: VH4A  
application: DF14B  
preservation: abraded  
fabric: 16  
description: WG 16 with big white stones  
dimensions (cm): length: 1,2; width: 3,4; wall thickness: 1,2

**cat. no. 1430**

object ID: AT12/186/1/13  
form: vertical handle  
type: flattened-oval cross section  
version: undecorated  
type nomenclature: VH4A  
preservation: abraded  
fabric: 2  
dimensions (cm): length: 10; width: 3,4; wall thickness: 1,2

**cat. no. 1431**

object ID: AT12/186/1/11  
form: vertical handle  
type: flattened-oval cross section  
version: undecorated  
type nomenclature: VH4A  
preservation: abraded  
fabric: 21  
dimensions (cm): length: 3,8; width: 2

**cat. no. 1432**

object ID: AT12/186/1/10  
form: vertical handle  
type: flattened-oval cross section  
version: undecorated  
type nomenclature: VH4A  
preservation: abraded  
fabric: 6  
dimensions (cm): length: 4; width: 5

**cat. no. 1433**

object ID: AT12/186/1/8  
form: vertical handle  
type: flattened-oval cross section  
version: undecorated  
type nomenclature: VH4A  
preservation: abraded  
fabric: 5  
dimensions (cm): length: 5; width: 3,5

**cat. no. 1434**

object ID: AT12/186/1/9  
form: vertical handle  
type: flattened-oval cross section  
version: undecorated  
type nomenclature: VH4A  
preservation: abraded  
fabric: 2

dimensions (cm): length: 8,9; width: 4,2; wall thickness: 0,9

### ***handle - undefined***

**cat. no. 1435**

object ID: AT12/186/1/12  
form: handle - undefined  
type: oval cross section  
version: undecorated  
type nomenclature: H1A  
preservation: abraded  
fabric: 5  
dimensions (cm): length: 2,7; width: 2

### ***decorated wall fragment***

**cat. no. 1436**

object ID: AT12/186/1/22 Taf. 81.2.  
form: decorated wall fragment  
type: cut-out and *Furchenstich*  
version: *Furchenstich*  
type nomenclature: DF10  
preservation: abraded  
fabric: 13  
description: circular motive (with accompanying cut out triangles) and parallel *Furchenstich* lines which cross the circle  
dimensions (cm): length: 4,5; width: 6; wall thickness: 0,7

**cat. no. 1437**

object ID: AT12/186/1/18  
form: decorated wall fragment  
type: cut-out and *Furchenstich*  
version: decorated  
type nomenclature: DF10  
preservation: abraded  
fabric: 9  
description: WG9 with black surface, cut-out triangle, above 4 parallel lines (*Furchenstich*)  
dimensions (cm): length: 5,2; width: 5,2; wall thickness: 0,75

**cat. no. 1438**

object ID: AT12/186/1/19 Taf. 81.4.  
form: decorated wall fragment  
type: *Furchenstich*  
version: *Furchenstich*  
type nomenclature: DF9  
preservation: abraded  
fabric: 20  
description: rhombic pattern, formed by three parallel lines  
dimensions (cm): length: 4,3; width: 3,2; wall thickness: 0,6

**cat. no. 1439**

object ID: AT12/186/1/21 Taf. 81.3.  
form: decorated wall fragment  
type: *Furchenstich*  
version: *Furchenstich*  
type nomenclature: DF9

preservation: abraded  
fabric: 12  
description: acute angled triangle (formed by three parallel lines) whose lines are accompanied by unravelled single *Furchenstich*-dots  
dimensions (cm): length: 3,7; width: 2,4; wall thickness: 0,7

**cat. no. 1440**

object ID: AT12/186/1/23  
form: decorated wall fragment  
type: *Furchenstich*  
version: *Furchenstich*  
type nomenclature: DF9  
preservation: abraded  
fabric: 3  
description: three parallel lines  
dimensions (cm): length: 4,1; width: 3,6; wall thickness: 0,9

**cat. no. 1441**

object ID: AT12/186/1/20  
form: decorated wall fragment  
type: *Furchenstich*  
version: *Furchenstich*  
type nomenclature: DF9  
preservation: abraded  
fabric: 3  
description: two parallel lines forming a curve  
dimensions (cm): length: 4,8; width: 3,3; wall thickness: 1,1

### **unit 187**

#### ***open vessel***

**cat. no. 1442**

object ID: AT12/187/1/33  
form: open vessel  
type: not definable  
version: horizontal even rim, outside thickened  
type nomenclature: OV21  
preservation: abraded  
fabric: 18  
description: DF4A  
dimensions (cm): wall thickness: 1; diam. rim: 22;  
diam. rim, preserv. (%): 6

#### ***jar***

**cat. no. 1443**

object ID: AT12/187/1/1 Taf. 81.5.  
form: jar  
type: narrow mouthed - conical  
version: thinned lip  
type nomenclature: J2C  
preservation: abraded  
fabric: 10  
description: Var. straight conical  
dimensions (cm): length: 5,7; width: 7,5; wall thickness: 1,25; diam. rim: 34; diam. rim, preserv. (%): 6

**cat. no. 1444**

object ID: AT12/187/1/3 Taf. 81.6.  
 form: jar  
 type: cylindrical neck - egg shaped  
 version: regular rounded lip  
 type nomenclature: J3A  
 preservation: abraded  
 fabric: 3  
 description: at rim: impressed slashes (DF4C)  
 dimensions (cm): length: 4,5; width: 5,2; wall thickness: 0,9; diam. rim: 28; diam. rim, preserv. (%): 3

**cat. no. 1445**

object ID: AT12/187/1/5 Taf. 81.7.  
 form: jar  
 type: narrow mouthed - concave  
 version: squared lip  
 type nomenclature: J1E  
 preservation: abraded  
 fabric: 18  
 description: Var. concavely curved  
 dimensions (cm): length: 4,9; width: 5; wall thickness: 1,15; diam. rim: 26; diam. rim, preserv. (%): 5

**deep bowl****cat. no. 1446**

object ID: AT12/187/1/2 Taf. 81.10.  
 form: deep bowl  
 type: sloping rim  
 version: regular rounded lip  
 type nomenclature: DB4A  
 preservation: abraded  
 fabric: 6  
 dimensions (cm): length: 4; width: 4; wall thickness: 0,7; diam. rim: 12; diam. rim, preserv. (%): 9

**cat. no. 1447**

object ID: AT12/187/1/4 Taf. 81.8.  
 form: deep bowl/beaker  
 type: funnel shaped neck  
 version: regular rounded lip  
 type nomenclature: DB1A  
 preservation: abraded  
 fabric: 10  
 description: two lines (consisting of three parallel lines) which run vertical/vertical but slightly bended to the neck  
 dimensions (cm): length: 4,6; width: 4; wall thickness: 0,55; diam. rim: 9; diam. rim, preserv. (%): 12

**Beaker****cat. no. 1448**

object ID: AT12/187/1/6 Taf. 81.9.  
 form: Beaker  
 type: pear shaped  
 version: regular rounded lip  
 type nomenclature: Be2A  
 preservation: abraded  
 fabric: 4  
 description: DF4C, at rim slashes  
 dimensions (cm): length: 2,9; width: 3,5; wall thickness: 0,7; diam. rim: 9; diam. rim, preserv. (%): 13

**open vessel****cat. no. 1449**

object ID: AT12/187/1/33  
 form: open vessel  
 type: not definable  
 version: horizontal even rim, outside thickened  
 type nomenclature: OV2I  
 preservation: abraded  
 fabric: 18  
 description: DF4A  
 dimensions (cm): wall thickness: 1; diam. rim: 22; diam. rim, preserv. (%): 6

**rim****cat. no. 1450**

object ID: AT12/187/1/7  
 form: rim  
 type: not definable  
 version: bead rim  
 type nomenclature: R0H  
 application: PC1A  
 preservation: abraded  
 fabric: 7  
 dimensions (cm): length: 4,4; width: 2,2; wall thickness: 1; diam. rim: 34; diam. rim, preserv. (%): 4

**base****cat. no. 1451**

object ID: AT12/187/1/20 Taf. 82.2.  
 form: base  
 type: curved base  
 version: regular transition  
 type nomenclature: B3A  
 preservation: abraded  
 fabric: 18  
 dimensions (cm): length: 4; width: 5; wall thickness: 1,6; diam. base: 17; diam. base, preserv. (%): 12

**cat. no. 1452**

object ID: AT12/187/1/36  
 form: base  
 type: slightly stepped  
 version: curved  
 type nomenclature: B4A  
 preservation: good  
 fabric: 11  
 dimensions (cm): wall thickness: 1; diam. base: 9; diam. base, preserv. (%): 20

**cat. no. 1453**

object ID: AT12/187/1/22  
 form: base  
 type: flat base  
 version: sharp transition  
 type nomenclature: B2A  
 preservation: abraded  
 fabric: 3  
 dimensions (cm): length: 2,5; width: 3; wall thickness: 1,1; diam. base: 11; diam. base, preserv. (%): 8

**cat. no. 1454**

object ID: AT12/187/1/21 Taf. 82.1.  
form: base  
type: stepped base  
version: flat  
type nomenclature: B1B  
preservation: abraded  
fabric: 11  
dimensions (cm): length: 4,9; width: 4; wall thickness: 1,6; diam. base: 10; diam. base, preserv. (%): 18

**cat. no. 1455**

object ID: AT12/187/1/37  
form: base  
type: stepped base  
version: not definable  
type nomenclature: B10  
preservation: good  
fabric: 26  
dimensions (cm): wall thickness: 1,1; diam. base: 10; diam. base, preserv. (%): 20

***vertical handle*****cat. no. 1456**

object ID: AT12/187/1/16 Taf. 81.13.  
form: vertical handle  
type: flattened-oval cross section  
version: undecorated  
type nomenclature: VH4A  
preservation: abraded  
fabric: 5  
dimensions (cm): length: 6,2; width: 2,8

**cat. no. 1457**

object ID: AT12/187/1/8 Taf. 81.12.  
form: vertical handle  
type: round cross section  
version: undecorated  
type nomenclature: VH3A  
preservation: abraded  
fabric: 16  
description: with pierced handle  
dimensions (cm): length: 7,7; width: 2,3

**cat. no. 1458**

object ID: AT12/187/1/9  
form: vertical handle  
type: flattened-oval cross section  
version: undecorated  
type nomenclature: VH4A  
preservation: abraded  
fabric: 3  
description: with pierced handle  
dimensions (cm): length: 5,3; width: 3,8

**cat. no. 1459**

object ID: AT12/187/1/13 Taf. 81.11.  
form: vertical handle  
type: round cross section  
version: decorated  
type nomenclature: VH3B

preservation: abraded

fabric: 10

description: two parallel lines accompany the handle; between them three lines run diagonal. On the lowest point there are impressions which form hanging triangles

dimensions (cm): length: 4,1; width: 1,4

**cat. no. 1460**

object ID: AT12/187/1/14  
form: vertical handle  
type: oval cross section  
version: undecorated  
type nomenclature: VH1B  
application: DF14B  
preservation: abraded  
fabric: 10  
description: Kantharos?  
dimensions (cm): length: 2,7; width: 1,8; wall thickness: 0,7; diam. rim: 14; diam. rim, preserv. (%): 5

**cat. no. 1461**

object ID: AT12/187/1/17  
form: vertical handle  
type: flattened-oval cross section  
version: undecorated  
type nomenclature: VH4A  
preservation: abraded  
fabric: 3  
dimensions (cm): length: 4,4; width: 2,6

**cat. no. 1462**

object ID: AT12/187/1/18  
form: vertical handle  
type: flattened-oval cross section  
version: undecorated  
type nomenclature: VH4A  
preservation: abraded  
fabric: 2  
dimensions (cm): length: 5; width: 3

**cat. no. 1463**

object ID: AT12/187/1/34  
form: vertical handle  
type: flattened-oval cross section with extended outside  
version: undecorated  
type nomenclature: VH5A  
preservation: abraded  
fabric: 6  
dimensions (cm): length: 6,5; width: 2,9

**cat. no. 1464**

object ID: AT12/187/1/35  
form: vertical handle  
type: oval cross section  
version: undecorated  
type nomenclature: VH1B  
application: DF14A  
preservation: abraded  
fabric: 18

dimensions (cm): length: 6; width: 4; wall thickness: 1,1

### ***handle - undefined***

**cat. no. 1465**

object ID: AT12/187/1/12  
form: handle - undefined  
type: flattened-oval cross section  
version: undecorated  
type nomenclature: H3A  
preservation: abraded  
fabric: 3  
dimensions (cm): length: 3,7; width: 3,5

**cat. no. 1466**

object ID: AT12/187/1/11  
form: handle - undefined  
type: oval cross section  
version: undecorated  
type nomenclature: H1A  
preservation: abraded  
fabric: 17  
dimensions (cm): length: 5,5; width: 3

**cat. no. 1467**

object ID: AT12/187/1/10  
form: handle - undefined  
type: flattened-oval cross section  
version: undecorated  
type nomenclature: H3A  
preservation: abraded  
fabric: 1  
dimensions (cm): length: 1,8; width: 2,7; wall thickness: 0,9

**cat. no. 1468**

object ID: AT12/187/1/15  
form: handle - undefined  
type: oval cross section  
version: undecorated  
type nomenclature: H1A  
preservation: secondary burn  
fabric: 10  
description: surfaces shows party orange-reddish parts (maybe because of secondary firing)  
dimensions (cm): length: 3,5; width: 2,3; wall thickness: 0,8

### ***decorated wall fragment***

**cat. no. 1469**

object ID: AT12/187/1/19  
form: decorated wall fragment  
type: *Furchenstich*  
version: *Furchenstich*  
type nomenclature: DF9  
preservation: abraded  
fabric: 3  
description: on each break there are traces of one small line

dimensions (cm): length: 3,6; width: 2,3; wall thickness: 0,8

### **unit 188**

#### ***Amphora***

**cat. no. 1470**

object ID: AT12/188/1/46  
form: Amphora  
type: conical neck - outbented  
version: squared lip  
type nomenclature: A2E  
preservation: abraded  
fabric: 24  
description: DF4B under rim  
dimensions (cm): wall thickness: 1,45; diam. rim: 36; diam. rim, preserv. (%): 11

#### ***jar***

**cat. no. 1471**

object ID: AT12/188/1/4 Taf. 82.3.  
form: jar  
type: narrow mouthed - concave  
version: bead rim  
type nomenclature: J1H  
application: PC1A  
preservation: abraded  
fabric: 2  
description: PC1A; Var. concavely curved  
dimensions (cm): length: 8; width: 8,2; wall thickness: 1,5; diam. rim: 32; diam. rim, preserv. (%): 5

**cat. no. 1472**

object ID: AT12/188/1/45  
form: jar  
type: narrow mouthed  
version: regular rounded lip  
type nomenclature: J4A  
preservation: abraded  
fabric: 7  
description: PC1A (pyramidal shaped)  
dimensions (cm): wall thickness: 1,4; diam. rim: 26; diam. rim, preserv. (%): 8

**cat. no. 1473**

object ID: AT12/188/1/2 Taf. 82.5.  
form: jar  
type: narrow mouthed - concave  
version: regular rounded lip  
type nomenclature: J1A  
preservation: abraded  
fabric: 4  
description: DF4A; Var. straight conical  
dimensions (cm): length: 5,4; width: 5,5; wall thickness: 1,1; diam. rim: 24; diam. rim, preserv. (%): 4

**cat. no. 1474**

object ID: AT12/188/1/5  
form: jar  
type: narrow mouthed - concave  
version: bead rim

type nomenclature: J1H  
application: PC1A  
preservation: abraded  
fabric: 2  
description: PC1A; Var. concavely curved  
dimensions (cm): length: 3,4; width: 3,2; wall thickness: 1,4; diam. rim: 32; diam. rim, preserv. (%): 2

**cat. no. 1475**  
object ID: AT12/188/1/8 Taf. 82.6.  
form: jar  
type: narrow mouthed - concave  
version: regular rounded lip  
type nomenclature: J1A  
preservation: abraded  
fabric: 11  
description: slightly burnishing marks in the inside;  
Var. straight conical  
dimensions (cm): length: 4,7; width: 7,7; wall thickness: 1,4; diam. rim: 38; diam. rim, preserv. (%): 5

**cat. no. 1476**  
object ID: AT12/188/1/10 Taf. 82.4.  
form: jar  
type: narrow mouthed  
version: bead rim  
type nomenclature: J4H  
application: PC1A  
preservation: abraded  
fabric: 21  
description: PC1A; coarse 21  
dimensions (cm): length: 5,5; width: 6,2; wall thickness: 1,25; diam. rim: 38; diam. rim, preserv. (%): 4

### ***Kantharos***

**cat. no. 1477**  
object ID: AT12/188/1/36  
form: Kantharos  
type: concave neck - globular  
version: not definable  
type nomenclature: K20  
application: VH4A  
preservation: abraded  
fabric: 12  
description: DF1C; fine WG 12; triangle with one extended line which forms a hook; the triangle is filled with parallel lines of which every second is again filled with slashes  
dimensions (cm): length: 8,2; width: 4,7; wall thickness: 0,5; diam. rim: 6; diam. rim, preserv. (%): 5

**cat. no. 1478**  
object ID: AT12/188/1/3 Taf. 83.1.  
form: Kantharos  
type: cylindrical neck - globular  
version: regular rounded lip  
type nomenclature: K1A  
preservation: abraded  
fabric: 13  
dimensions (cm): length: 3,5; width: 3,5; wall thickness: 0,8; diam. rim: 15; diam. rim, preserv. (%): 6

### ***deep bowl***

**cat. no. 1479**  
object ID: AT12/188/1/1 Taf. 82.7.  
form: deep bowl  
type: cylindrical neck  
version: slightly thickened lip  
type nomenclature: DB2B  
preservation: abraded  
fabric: 7  
dimensions (cm): length: 5; width: 4,4; wall thickness: 0,9; diam. rim: 24; diam. rim, preserv. (%): 4

### ***Beaker***

**cat. no. 1480**  
object ID: AT12/188/1/47  
form: Beaker  
type: pear shaped  
version: regular rounded lip  
type nomenclature: Be2A  
preservation: good  
fabric: 4  
dimensions (cm): wall thickness: 0,65; diam. rim: 10; diam. rim, preserv. (%): 5

### ***rim***

**cat. no. 1481**  
object ID: AT12/188/1/7  
form: rim  
type: not definable  
version: regular rounded lip  
type nomenclature: R0A  
application: DF4A  
preservation: abraded  
fabric: 16  
description: DF4A  
dimensions (cm): wall thickness: 1,2

**cat. no. 1482**  
object ID: AT12/188/1/9  
form: rim  
type: not definable  
version: bead rim  
type nomenclature: R0H  
application: PC1A  
preservation: abraded  
fabric: 2  
dimensions (cm): length: 6,5; width: 5; wall thickness: 1,3; diam. rim: 38; diam. rim, preserv. (%): 4

**cat. no. 1483**  
object ID: AT12/188/1/11  
form: rim  
type: not definable  
version: bead rim  
type nomenclature: R0H  
preservation: abraded  
fabric: 18  
description: DF4A at rim  
dimensions (cm): length: 5; width: 3,5; wall thickness: 1; diam. rim: 30; diam. rim, preserv. (%): 5

**cat. no. 1484**  
object ID: AT12/188/1/6 Taf. 137.3.  
form: rim  
type: not definable  
version: bead rim  
type nomenclature: R0H  
preservation: abraded  
fabric: 4  
dimensions (cm): wall thickness: 0,9

### **base**

**cat. no. 1485**  
object ID: AT12/188/1/29  
form: base  
type: not definable  
version: not definable  
type nomenclature: B0  
preservation: abraded  
fabric: 1  
dimensions (cm): length: 1,8; width: 4,8; wall thickness: 1; diam. base: 10; diam. rim, preserv. (%): 1; diam. base, preserv. (%): 15

**cat. no. 1486**  
object ID: AT12/188/1/26  
form: base  
type: flat base  
version: regular transition  
type nomenclature: B2B  
preservation: abraded  
fabric: 9  
dimensions (cm): length: 4,8; width: 7,2; wall thickness: 1,2; diam. base: 16; diam. base, preserv. (%): 12

**cat. no. 1487**  
object ID: AT12/188/1/28 Taf. 83.7.  
form: base  
type: curved base  
version: sharp transition  
type nomenclature: B3B  
preservation: abraded  
fabric: 17  
dimensions (cm): length: 2,6; width: 7,3; wall thickness: 1,15; diam. base: 11; diam. base, preserv. (%): 18

**cat. no. 1488**  
object ID: AT12/188/1/49  
form: base  
type: stepped base  
version: flat  
type nomenclature: B1B  
preservation: secondary burn  
fabric: 18  
dimensions (cm): wall thickness: 0,85; diam. base: 11; diam. base, preserv. (%): 25

**cat. no. 1489**  
object ID: AT12/188/1/30  
form: base  
type: curved base

version: regular transition  
type nomenclature: B3A  
preservation: abraded  
fabric: 7  
dimensions (cm): length: 2,3; width: 3; wall thickness: 0,8; diam. base: 5; diam. base, preserv. (%): 15

**cat. no. 1490**  
object ID: AT12/188/1/31  
form: base  
type: stepped base  
version: flat  
type nomenclature: B1B  
preservation: abraded  
fabric: 4  
dimensions (cm): length: 2,4; width: 3,7; wall thickness: 1; diam. base: 16; diam. base, preserv. (%): 6

**cat. no. 1491**  
object ID: AT12/188/1/32  
form: base  
type: stepped base  
version: flat  
type nomenclature: B1B  
preservation: abraded  
fabric: 16  
dimensions (cm): length: 2,6; width: 5,7; wall thickness: 2; diam. base: 11; diam. base, preserv. (%): 15

**cat. no. 1492**  
object ID: AT12/188/1/33  
form: base  
type: ringbase  
version: straight  
type nomenclature: B5B  
preservation: abraded  
fabric: 10  
dimensions (cm): length: 2; width: 4,7; wall thickness: 0,8; diam. base: 7; diam. base, preserv. (%): 20

**cat. no. 1493**  
object ID: AT12/188/1/34  
form: base  
type: flat base  
version: regular transition  
type nomenclature: B2B  
preservation: abraded  
fabric: 1  
dimensions (cm): length: 3,3; width: 8,8; wall thickness: 1,4; diam. base: 18; diam. base, preserv. (%): 15

**cat. no. 1494**  
object ID: AT12/188/1/35  
form: base  
type: curved base  
version: sharp transition  
type nomenclature: B3B  
preservation: abraded  
fabric: 11  
dimensions (cm): length: 2,7; width: 6,4; diam. base: 8; diam. base, preserv. (%): 30



**cat. no. 1495**

object ID: AT12/188/1/27 Taf. 83.6.  
 form: base  
 type: flat base  
 version: sharp transition  
 type nomenclature: B2A  
 preservation: abraded  
 fabric: 1  
 dimensions (cm): length: 3; width: 4,4; wall thickness: 1; diam. base: 7; diam. base, preserv. (%): 20

***vertical handle*****cat. no. 1496**

object ID: AT12/188/1/22  
 form: vertical handle  
 type: flattened-oval cross section  
 version: undecorated  
 type nomenclature: VH4A  
 preservation: abraded  
 fabric: 5  
 dimensions (cm): length: 4,6; width: 3,1

**cat. no. 1497**

object ID: AT12/188/1/13 Taf. 83.3.  
 form: vertical handle  
 type: oval cross section  
 version: undecorated  
 type nomenclature: VH1B  
 preservation: abraded  
 fabric: 5  
 description: first the pierced handle was inserted and afterwards the handle was built around it  
 dimensions (cm): length: 8,8; width: 2,7

**cat. no. 1498**

object ID: AT12/188/1/15  
 form: vertical handle  
 type: round cross section  
 version: undecorated  
 type nomenclature: VH3A  
 preservation: abraded  
 fabric: 18  
 dimensions (cm): length: 7,7; width: 3; wall thickness: 1,2

**cat. no. 1499**

object ID: AT12/188/1/16 Taf. 138.3.  
 form: vertical handle  
 type: oval cross section  
 version: undecorated  
 type nomenclature: VH1B  
 preservation: abraded  
 fabric: 13  
 dimensions (cm): length: 6,3; width: 2,6; wall thickness: 1,1

**cat. no. 1500**

object ID: AT12/188/1/17 Taf. 83.5.  
 form: vertical handle  
 type: flattened-oval cross section  
 version: undecorated

type nomenclature: VH4A

preservation: abraded  
 fabric: 18  
 description: WG 18 with some more bigger white stones  
 dimensions (cm): length: 10,9; width: 3,6

**cat. no. 1501**

object ID: AT12/188/1/18  
 form: vertical handle  
 type: flattened-oval cross section  
 version: undecorated  
 type nomenclature: VH4A  
 preservation: abraded  
 fabric: 16  
 description: cross-section is nearly D-shaped  
 dimensions (cm): length: 4,1; width: 1,9

**cat. no. 1502**

object ID: AT12/188/1/19  
 form: vertical handle  
 type: flattened-oval cross section  
 version: undecorated  
 type nomenclature: VH4A  
 preservation: abraded  
 fabric: 3  
 dimensions (cm): length: 4,3; width: 1,6

**cat. no. 1503**

object ID: AT12/188/1/24  
 form: vertical handle  
 type: flattened-oval cross section  
 version: undecorated  
 type nomenclature: VH4A  
 preservation: abraded  
 fabric: 7  
 dimensions (cm): length: 5,3; width: 3,6

**cat. no. 1504**

object ID: AT12/188/1/14  
 form: vertical handle  
 type: flattened-oval cross section  
 version: undecorated  
 type nomenclature: VH4A  
 preservation: abraded  
 fabric: 21  
 dimensions (cm): length: 3,7; width: 3; wall thickness: 0,7

**cat. no. 1505**

object ID: AT12/188/1/25  
 form: vertical handle  
 type: flattened-oval cross section with extended outside  
 version: undecorated  
 type nomenclature: VH5A  
 preservation: abraded  
 fabric: 7  
 description: WG 7 with big white stones  
 dimensions (cm): length: 6,3; width: 3,5

**cat. no. 1506**  
object ID: AT12/188/1/12 Taf. 83.4.  
form: vertical handle  
type: oval cross section  
version: undecorated  
type nomenclature: VH1B  
preservation: abraded  
fabric: 1  
dimensions (cm): length: 9,6; width: 4

**cat. no. 1507**  
object ID: AT12/188/1/48  
form: vertical handle  
type: flattened-oval cross section  
version: undecorated  
type nomenclature: VH4A  
application: DF14A  
preservation: abraded  
fabric: 3  
dimensions (cm): length: 8; width: 3,3; wall thickness: 0,9

### ***handle - undefined***

**cat. no. 1508**  
object ID: AT12/188/1/21  
form: handle - undefined  
type: oval cross section  
version: undecorated  
type nomenclature: H1A  
preservation: abraded  
fabric: 18  
dimensions (cm): length: 3,3; width: 2,5

**cat. no. 1509**  
object ID: AT12/188/1/20  
form: handle - undefined  
type: flattened-oval cross section  
version: undecorated  
type nomenclature: H3A  
preservation: abraded  
fabric: 13  
description: or WG 21 with white stones  
dimensions (cm): length: 4,7; width: 3,2

**cat. no. 1510**  
object ID: AT12/188/1/23  
form: handle - undefined  
type: oval cross section  
version: undecorated  
type nomenclature: H1A  
preservation: abraded  
fabric: 1  
dimensions (cm): length: 5,5; width: 4,7

### ***decorated wall fragment***

**cat. no. 1511**  
object ID: AT12/188/1/38  
form: decorated wall fragment  
type: grooved  
version: grooved

type nomenclature: DF3  
preservation: abraded  
fabric: 3  
description: three parallel horizontal grooved lines;  
two vertical lines are connected to them  
dimensions (cm): length: 4,8; width: 4,3; wall thickness: 0,8

**cat. no. 1512**  
object ID: AT12/188/1/37  
form: decorated wall fragment  
type: *Furchenstich*  
version: *Furchenstich*  
type nomenclature: DF9  
preservation: abraded  
fabric: 4  
description: two parallel lines  
dimensions (cm): length: 4,7; width: 3; wall thickness: 1

**cat. no. 1513**  
object ID: AT12/188/1/39  
form: decorated wall fragment  
type: grooved  
version: grooved  
type nomenclature: DF3  
preservation: abraded  
fabric: 18  
description: two grooved lines (horizontal) and on the break a third line (vertical to the other)  
dimensions (cm): length: 5,8; width: 3,8; wall thickness: 1,2

**cat. no. 1514**  
object ID: AT12/188/1/41  
form: decorated wall fragment  
type: *Furchenstich*  
version: *Furchenstich*  
type nomenclature: DF9  
preservation: abraded  
fabric: 21  
description: two parallel lines  
dimensions (cm): length: 2,9; width: 2,8; wall thickness: 0,65

**cat. no. 1515**  
object ID: AT12/188/1/42  
form: decorated wall fragment  
type: *Furchenstich*  
version: *Furchenstich*  
type nomenclature: DF9  
preservation: abraded  
fabric: 3  
description: spiral motive (formed by five lines)  
dimensions (cm): length: 2,7; width: 2,7; wall thickness: 1

**cat. no. 1516**  
object ID: AT12/188/1/43  
form: decorated wall fragment  
type: *Furchenstich*  
version: *Furchenstich*  
type nomenclature: DF9

fabric: 4  
description: three parallel lines  
dimensions (cm): length: 3,2; width: 2,3; wall thickness: 0,7

**cat. no. 1517**

object ID: AT12/188/1/44  
form: decorated wall fragment  
type: *Furchenstich*  
version: *Furchenstich*  
type nomenclature: DF9  
preservation: abraded  
fabric: 6  
description: two sets of lines (three and two)  
dimensions (cm): length: 2,6; width: 2; wall thickness: 0,6

**cat. no. 1518**

object ID: AT12/188/1/40 Taf. 83.2.  
form: decorated wall fragment  
type: *Furchenstich*  
version: *Furchenstich*  
type nomenclature: DF9  
preservation: abraded  
fabric: 16  
description: diamond-motive; upper part filled with a triangle, while the lower remains unfilled; The diamond is extended to one side and accompanied by a single line  
dimensions (cm): length: 4; width: 4,2; wall thickness: 1,2

**unit 189**

***Amphora***

**cat. no. 1519**

object ID: AT12/189/1/8 Taf. 83.9.  
form: Amphora  
type: cylindrical neck - conical  
version: slightly thickened lip  
type nomenclature: A1B  
preservation: abraded  
fabric: 3  
description: Var. concavely curved  
dimensions (cm): length: 9,1; width: 9,2; wall thickness: 0,8; diam. rim: 22; diam. rim, preserv. (%): 6

**cat. no. 1520**

object ID: AT12/189/1/37  
form: Amphora  
type: conical neck - bend out  
version: regular rounded lip  
type nomenclature: A2A  
preservation:  
fabric: 16  
dimensions (cm): wall thickness: 1,1; diam. rim: 22; diam. rim, preserv. (%): 10

***jar***

**cat. no. 1521**

object ID: AT12/189/1/5

form: jar  
type: narrow mouthed - concave  
version: bead rim  
type nomenclature: J1H  
application: PC1A  
preservation: abraded  
fabric: 2  
description: Var. concavely curved  
dimensions (cm): length: 5,7; width: 4,7; wall thickness: 1,5; diam. rim: 32; diam. rim, preserv. (%): 3

**cat. no. 1522**

object ID: AT12/189/1/6  
form: jar  
type: narrow mouthed - concave  
version: bead rim  
type nomenclature: J1H  
application: PC1A  
preservation: abraded  
fabric: 2  
dimensions (cm): length: 6,5; width: 6,8; wall thickness: 1,5; diam. rim: 32; diam. rim, preserv. (%): 5

**cat. no. 1523**

object ID: AT12/189/1/1 Taf. 84.1.  
form: jar  
type: narrow mouthed - concave  
version: regular rounded lip  
type nomenclature: J1A  
preservation: abraded  
fabric: 18  
description: DF4C, WG 18 with organic inclusions; Var. straight conical  
dimensions (cm): length: 6,4; width: 7,1; wall thickness: 1,3; diam. rim: 33; diam. rim, preserv. (%): 5

***kantharos***

**cat. no. 1524**

object ID: AT12/189/1/3 Taf. 84.2.  
form: kantharos  
type: concave neck - globular  
version: slightly thickened lip  
type nomenclature: K2B  
preservation: abraded  
fabric: 5  
dimensions (cm): length: 5,5; width: 5,3; wall thickness: 0,7; diam. rim: 18; diam. rim, preserv. (%): 8

**cat. no. 1525**

object ID: AT12/189/1/4  
form: kantharos  
type: concave neck - globular  
version: slightly thickened lip  
type nomenclature: K2B  
preservation: abraded  
fabric: 5  
dimensions (cm): length: 4,9; width: 3,8; wall thickness: 0,7; diam. rim: 18; diam. rim, preserv. (%): 6

### **deep bowl**

#### **cat. no. 1526**

object ID: AT12/189/1/39  
form: deep bowl  
type: cylindrical neck  
version: slightly thickened lip  
type nomenclature: DB2B  
preservation: secondary burn  
fabric: 5  
dimensions (cm): ; wall thickness: 0,9; diam. rim: 18;  
diam. rim, preserv. (%): 8

#### **cat. no. 1527**

object ID: AT12/189/1/38  
form: deep bowl  
type: cylindrical neck  
version: regular rounded lip  
type nomenclature: DB2A  
preservation: abraded  
fabric: 20  
dimensions (cm): wall thickness: 0,6; diam. rim: 12;  
diam. rim, preserv. (%): 15

### **rim**

#### **cat. no. 1528**

object ID: AT12/189/1/7  
form: rim  
type: not definable  
version: regular rounded lip  
type nomenclature: R0A  
preservation: abraded  
fabric: 10  
dimensions (cm): length: 3; width: 3,2; wall thickness: 1,2; diam. rim: 16; diam. rim, preserv. (%): 5

#### **cat. no. 1529**

object ID: AT12/189/1/2 Taf. 83.8.  
form: rim  
type: not definable  
version: regular rounded lip  
type nomenclature: R0A  
preservation: abraded  
fabric: 7  
description: DF4B at rim  
dimensions (cm): length: 2,3; width: 5,2; wall thickness: 0,7; diam. rim: 22; diam. rim, preserv. (%): 7

### **base**

#### **cat. no. 1530**

object ID: AT12/189/1/35  
form: base  
type: curved base  
version: regular transition  
type nomenclature: B3A  
preservation: abraded  
fabric: 6  
dimensions (cm): length: 3,3; width: 5,4; wall thickness: 1,1; diam. base: 7; diam. base, preserv. (%): 20

#### **cat. no. 1531**

object ID: AT12/189/1/36  
form: base  
type: slightly stepped  
version: flat  
type nomenclature: B4B  
preservation: abraded  
fabric: 10  
dimensions (cm): length: 1; width: 6; wall thickness: 0,5; diam. base: 6; diam. base, preserv. (%): 35

#### **cat. no. 1532**

object ID: AT12/189/1/32  
form: base  
type: stepped base  
version: flat  
type nomenclature: B1B  
preservation: abraded  
fabric: 10  
dimensions (cm): length: 2,6; width: 3,9; wall thickness: 1; diam. base: 9; diam. base, preserv. (%): 8

#### **cat. no. 1533**

object ID: AT12/189/1/42  
form: base  
type: slightly stepped  
version: flat  
type nomenclature: B4B  
preservation: good  
fabric: 10  
dimensions (cm): ; wall thickness: 1,2; diam. base: 8;  
diam. base, preserv. (%): 13

#### **cat. no. 1534**

object ID: AT12/189/1/33  
form: base  
type: slightly stepped  
version: flat  
type nomenclature: B4B  
preservation: abraded  
fabric: 18  
dimensions (cm): length: 3,7; width: 4; wall thickness: 1,2; diam. base: 7; diam. base, preserv. (%): 10

#### **cat. no. 1535**

object ID: AT12/189/1/30 Taf. 84.9.  
form: base  
type: flat base  
version: regular transition  
type nomenclature: B2A  
preservation: abraded  
fabric: 12  
dimensions (cm): length: 3,6; width: 6,2; wall thickness: 0,8; diam. base: 10; diam. base, preserv. (%): 15

#### **cat. no. 1536**

object ID: AT12/189/1/34  
form: base  
type: slightly stepped  
version: flat  
type nomenclature: B4B

preservation: abraded  
fabric: 21  
dimensions (cm): length: 2,5; width: 4,2; wall thickness: 0,7; diam. base: 8; diam. base, preserv. (%): 15

**cat. no. 1537**

object ID: AT12/189/1/31 Taf. 84.8.  
form: base  
type: stepped base  
version: flat  
type nomenclature: B1B  
preservation: abraded  
fabric: 20  
dimensions (cm): length: 3; width: 6,6; wall thickness: 0,8; diam. base: 10; diam. base, preserv. (%): 22

**vertical handle**

**cat. no. 1538**

object ID: AT12/189/1/27 Taf. 84.6.  
form: vertical handle  
type: oval cross section  
version: undecorated  
type nomenclature: VH1B  
preservation: abraded  
fabric: 18  
dimensions (cm): length: 6,5; width: 3,2

**cat. no. 1539**

object ID: AT12/189/1/26  
form: vertical handle  
type: round cross section  
version: undecorated  
type nomenclature: VH3A  
preservation: abraded  
fabric: 17  
dimensions (cm): length: 5,1; width: 2,1

**cat. no. 1540**

object ID: AT12/189/1/24  
form: vertical handle  
type: flattened-oval cross section  
version: undecorated  
type nomenclature: VH4A  
preservation: secondary burn  
fabric: 6  
dimensions (cm): length: 5,7; width: 1,8

**cat. no. 1541**

object ID: AT12/189/1/23  
form: vertical handle  
type: oval cross section  
version: undecorated  
type nomenclature: VH1B  
preservation: abraded  
fabric: 11  
dimensions (cm): length: 5,7; width: 2,9

**cat. no. 1542**

object ID: AT12/189/1/20  
form: vertical handle

type: oval cross section  
version: undecorated  
type nomenclature: VH1B  
preservation: abraded  
fabric: 21  
dimensions (cm): length: 2,5; width: 1,8

**cat. no. 1543**

object ID: AT12/189/1/18  
form: vertical handle  
type: flattened-oval cross section with extended outside  
version: undecorated  
type nomenclature: VH5A  
preservation: abraded  
fabric: 21  
dimensions (cm): length: 4,3; width: 1,4

**cat. no. 1544**

object ID: AT12/189/1/15  
form: vertical handle  
type: flattened-oval cross section  
version: undecorated  
type nomenclature: VH4A  
preservation: abraded  
fabric: 13  
dimensions (cm): length: 5,1; width: 2,2

**cat. no. 1545**

object ID: AT12/189/1/14  
form: vertical handle  
type: flattened-oval cross section  
version: undecorated  
type nomenclature: VH4A  
preservation: abraded  
fabric: 1  
dimensions (cm): length: 6; width: 2,4

**cat. no. 1546**

object ID: AT12/189/1/9  
form: vertical handle  
type: round cross section  
version: undecorated  
type nomenclature: VH3A  
preservation: abraded  
fabric: 11  
dimensions (cm): length: 5,5; width: 2,9

**cat. no. 1547**

object ID: AT12/189/1/10 Taf. 84.5.  
form: vertical handle  
type: flattened-oval cross section  
version: undecorated  
type nomenclature: VH4A  
preservation: abraded  
fabric: 4  
dimensions (cm): length: 6,8; width: 3; wall thickness: 1

**cat. no. 1548**

object ID: AT12/189/1/28  
form: vertical handle  
type: oval cross section  
version: undecorated  
type nomenclature: VH1B  
preservation: abraded  
fabric: 11  
dimensions (cm): length: 5,8; width: 2,9

**cat. no. 1549**

object ID: AT12/189/1/16 Taf. 84.4.  
form: vertical handle  
type: flattened-oval cross section  
version: undecorated  
type nomenclature: VH4A  
preservation: abraded  
fabric: 10  
dimensions (cm): length: 2,5; width: 1,5; wall thickness: 0,7

**cat. no. 1550**

object ID: AT12/189/1/12 Taf. 84.7.  
form: vertical handle  
type: flattened-oval cross section  
version: decorated  
type nomenclature: VH4B  
preservation: abraded  
fabric: 6  
description: traces of a triangle with fringes on the outer lines, on the bottom of the handle  
dimensions (cm): length: 5,8; width: 2,9; wall thickness: 0,8

***handle - undefined*****cat. no. 1551**

object ID: AT12/189/1/11  
form: handle - undefined  
type: not definable  
version: not definable  
type nomenclature: H0  
preservation: abraded  
fabric: 5  
dimensions (cm): length: 2; width: 3,5

**cat. no. 1552**

object ID: AT12/189/1/17  
form: handle - undefined  
type: flattened-oval cross section  
version: undecorated  
type nomenclature: H3A  
preservation: abraded  
fabric: 11  
dimensions (cm): length: 4,3; width: 3,2

**cat. no. 1553**

object ID: AT12/189/1/19  
form: handle - undefined  
type: flattened-oval cross section  
version: undecorated  
type nomenclature: H3A

preservation: abraded  
fabric: 1  
dimensions (cm): length: 2,6; width: 1,5

**cat. no. 1554**

object ID: AT12/189/1/22  
form: handle - undefined  
type: flattened-oval cross section  
version: undecorated  
type nomenclature: H3A  
preservation: abraded  
fabric: 21  
dimensions (cm): length: 3,1; width: 2,2

**cat. no. 1555**

object ID: AT12/189/1/25  
form: handle - undefined  
type: oval cross section  
version: undecorated  
type nomenclature: H1A  
preservation: abraded  
fabric: 3  
dimensions (cm): length: 4,9; width: 3,6

**cat. no. 1556**

object ID: AT12/189/1/21  
form: handle - undefined  
type: oval cross section  
version: undecorated  
type nomenclature: H1A  
preservation: abraded  
fabric: 6  
dimensions (cm): length: 2,8; width: 1,4

**cat. no. 1557**

object ID: AT12/189/1/13  
form: handle - undefined  
type: oval cross section  
version: undecorated  
type nomenclature: H1A  
preservation: abraded  
fabric: 3  
dimensions (cm): length: 4,5; width: 3,5

***decorated wall fragment*****cat. no. 1558**

object ID: AT12/189/1/43  
form: decorated wall fragment  
type: *Furchenstich*  
type nomenclature: DF9  
preservation: abraded  
fabric: 26  
description: peak of a triangle, filled with convoluted triangles  
dimensions (cm): wall thickness: 1,2

**cat. no. 1559**

object ID: AT12/189/1/44  
form: decorated wall fragment  
type: *Furchenstich*

type nomenclature: DF9  
preservation: abraded  
fabric: 21  
description: small rhombic ornament and on the peak  
(sharp angle) another rhombic/triangle?  
dimensions (cm): wall thickness: 0,6

**cat. no. 1560**  
object ID: AT12/189/1/29 Taf. 84.3.  
form: decorated wall fragment  
type: incrustated  
version: *Furchenstich*  
type nomenclature: DF1C  
preservation: abraded  
fabric: 6  
description: triangle filled with a rhomb  
dimensions (cm): length: 5,4; width: 4; wall thick-  
ness: 0,6

## unit 190

### *Amphora*

**cat. no. 1561**  
object ID: AT13/190/1/6 Taf. 85.3.  
form: Amphora  
type: cylindrical neck - straight  
version: regular rounded lip  
type nomenclature: A3A  
preservation: abraded  
fabric: 9  
description: Var. slightly bended  
dimensions (cm): length: 3,2; width: 3,7; wall thick-  
ness: 0,8; diam. rim: 12; diam. rim, preserv. (%): 12

### *jar*

**cat. no. 1562**  
object ID: AT13/190/1/3 Taf. 85.1.  
form: jar  
type: narrow mouthed - conical  
version: horizontal even rim, outside thickened  
type nomenclature: J2I  
preservation: abraded  
fabric: 2  
description: Var. straight conical  
dimensions (cm): length: 4,5; width: 5,7; wall thick-  
ness: 1,5; diam. base: 24; diam. base, preserv. (%): 6

**cat. no. 1563**  
object ID: AT13/190/1/4  
form: jar  
type: narrow mouthed - concave  
version: bead rim  
type nomenclature: J1H  
application: PC1A  
preservation: abraded  
fabric: 2  
description: PC1A  
dimensions (cm): length: 5,9; width: 6; wall thick-  
ness: 1,5; diam. rim: 32; diam. rim, preserv. (%): 4

### *rim*

**cat. no. 1564**  
object ID: AT13/190/1/1  
form: rim  
type: not definable  
version: regular rounded lip  
type nomenclature: R0A  
preservation: abraded  
fabric: 12  
dimensions (cm): length: 2,4; width: 2,3; wall thick-  
ness: 0,5; diam. rim: 12; diam. rim, preserv. (%): 5

**cat. no. 1565**  
object ID: AT13/190/1/2 Taf. 85.2.  
form: rim  
type: narrow mouthed  
version: regular rounded lip  
type nomenclature: R0A  
preservation: abraded  
fabric: 10  
dimensions (cm): length: 3,7; width: 3,4; wall thick-  
ness: 0,7; diam. rim: 10; diam. rim, preserv. (%): 11

**cat. no. 1566**  
object ID: AT13/190/1/8  
form: rim  
type: not definable  
version: thinned lip  
type nomenclature: R0C  
preservation: abraded  
fabric: 15  
dimensions (cm): length: 3,3; width: 1,6; wall thick-  
ness: 0,6

**cat. no. 1567**  
object ID: AT13/190/1/7  
form: rim  
type: not definable  
version: regular rounded lip  
type nomenclature: R0A  
preservation: abraded  
fabric: 7  
dimensions (cm): length: 5,3; width: 2,8; wall thick-  
ness: 0,75; diam. rim: 9; diam. rim, preserv. (%): 12

**cat. no. 1568**  
object ID: AT13/190/1/5  
form: rim  
type: narrow mouthed  
version: regular rounded lip  
type nomenclature: R0A  
preservation: abraded  
fabric: 3  
dimensions (cm): length: 2,5; width: 2,8; wall thick-  
ness: 0,6; diam. rim: 14; diam. rim, preserv. (%): 7

### *base*

**cat. no. 1569**  
object ID: AT13/190/1/15 Taf. 85.10.  
form: base  
type: slightly stepped

version: flat  
type nomenclature: B4B  
preservation: abraded  
fabric: 21  
dimensions (cm): length: 1,5; width: 4,2; wall thickness: 0,5; diam. base: 7; diam. base, preserv. (%): 25

**cat. no. 1570**

object ID: AT13/190/1/14  
form: base  
type: flat base  
version: sharp transition  
type nomenclature: B2A  
preservation: abraded  
fabric: 1  
dimensions (cm): length: 1,8; width: 3,4; wall thickness: 1; diam. base: 7; diam. base, preserv. (%): 17

**cat. no. 1571**

object ID: AT13/190/1/13 Taf. 85.8.  
form: base  
type: slightly stepped  
version: curved  
type nomenclature: B4A  
preservation: abraded  
fabric: 7  
dimensions (cm): length: 5,4; width: 7,8; wall thickness: 0,7; diam. base: 8; diam. base, preserv. (%): 23

**cat. no. 1572**

object ID: AT13/190/1/16 Taf. 85.9.  
form: base  
type: slightly stepped  
version: flat  
type nomenclature: B4B  
preservation: abraded  
fabric: 5

dimensions (cm): length: 1,6; width: 3,7; wall thickness: 0,6; diam. base: 6; diam. base, preserv. (%): 15

***vertical handle***

**cat. no. 1573**

object ID: AT13/190/1/11 Taf. 85.7.  
form: vertical handle  
type: flattened-oval cross section  
version: not definable  
type nomenclature: VH4A  
preservation: abraded  
fabric: 5  
dimensions (cm): length: 4,7; width: 1,9

***handle - undefined***

**cat. no. 1574**

object ID: AT13/190/1/12  
form: handle - undefined  
type: oval cross section  
version: undecorated  
type nomenclature: H1A  
preservation: abraded  
fabric: 16

dimensions (cm): length: 3,5; width: 2

**cat. no. 1575**

object ID: AT13/190/1/10  
form: handle - undefined  
type: flattened-oval cross section  
version: undecorated  
type nomenclature: H3A  
preservation: abraded  
fabric: 2  
dimensions (cm): length: 3,5; width: 2,2

**cat. no. 1576**

object ID: AT13/190/1/9  
form: handle - undefined  
type: flattened-oval cross section  
version: undecorated  
type nomenclature: H3A  
preservation: abraded  
fabric: 9  
description: WG 9 with glimmer  
dimensions (cm): length: 4; width: 2

***decorated wall fragment***

**cat. no. 1577**

object ID: AT13/190/1/20 Taf. 85.4.  
form: decorated wall fragment  
type: cut-out and *Furchenstich*  
version: decorated  
type nomenclature: DF10  
preservation: abraded  
fabric: 21  
description: diamond filled with one and two triangles (cut out)  
dimensions (cm): length: 6,2; width: 4,4; wall thickness: 0,9

**cat. no. 1578**

object ID: AT13/190/1/17  
form: decorated wall fragment  
type: *Furchenstich*  
version: *Furchenstich*  
type nomenclature: DF9  
preservation: abraded  
fabric: 10  
description: pattern badly preserved  
dimensions (cm): length: 5,3; width: 4; wall thickness: 0,7

**cat. no. 1579**

object ID: AT13/190/1/18 Taf. 85.5.  
form: decorated wall fragment  
type: *Furchenstich*  
version: *Furchenstich*  
type nomenclature: DF9  
preservation: abraded  
fabric: 21  
description: triangle, filled with strokes  
dimensions (cm): length: 3,5; width: 3,4; wall thickness: 0,5



**cat. no. 1580**

object ID: AT13/190/1/19 Taf. 85.6.  
 form: decorated wall fragment  
 type: *Furchenstich*  
 version: *Furchenstich*  
 type nomenclature: DF9  
 preservation: abraded  
 fabric: 21  
 description: spiral motive  
 dimensions (cm): length: 5,2; width: 2,5; wall thickness: 0,55

**unit 191*****rim*****cat. no. 1581**

object ID: AT13/191/1/1  
 form: rim  
 type: not definable  
 version: regular rounded lip  
 type nomenclature: R0A  
 preservation: abraded  
 fabric: 6  
 dimensions (cm): length: 3,3; width: 2,2; wall thickness: 1

**cat. no. 1582**

object ID: AT13/191/1/2 Taf. 85.11.  
 form: rim  
 type: not definable  
 version: slightly thickened lip  
 type nomenclature: R0B  
 application: PC1A preservation: abraded  
 fabric: 16  
 description: PC1A  
 dimensions (cm): length: 3; width: 5,7; wall thickness: 0,8; diam. rim: 34; diam. rim, preserv. (%): 5

**unit 192*****base*****cat. no. 1583**

object ID: AT13/192/1/2 Taf. 86.2.  
 form: base  
 type: stepped base  
 version: flat  
 type nomenclature: B1B  
 preservation: abraded  
 fabric: 3  
 dimensions (cm): length: 7,6; width: 11; wall thickness: 0,8; diam. base: 16; diam. base, preserv. (%): 23

***vertical handle*****cat. no. 1584**

object ID: AT13/192/1/1 Taf. 86.1.  
 form: vertical handle  
 type: flattened-oval cross section  
 version: undecorated  
 type nomenclature: VH4A  
 preservation: abraded

fabric: 2

dimensions (cm): length: 10,7; width: 3,8

**unit 193*****Amphora*****cat. no. 1585**

object ID: AT13/193/1/3 Taf. 86.3.  
 form: Amphora  
 type: cylindrical neck - straight  
 version: regular rounded lip  
 type nomenclature: A3A  
 preservation: abraded  
 fabric: 4  
 description: Var. straight conical  
 dimensions (cm): length: 6,6; width: 5,5; wall thickness: 0,9; diam. rim: 17; diam. rim, preserv. (%): 11

***jar*****cat. no. 1586**

object ID: AT13/193/1/2 Taf. 86.4.  
 form: jar  
 type: narrow mouthed - concave  
 version: slightly thickened lip  
 type nomenclature: J1B  
 preservation: abraded  
 fabric: 21  
 description: Var. straight conical  
 dimensions (cm): length: 4,2; width: 3,5; wall thickness: 0,95; diam. rim: 20; diam. rim, preserv. (%): 5

***rim*****cat. no. 1587**

object ID: AT13/193/1/1  
 form: rim  
 type: not definable  
 version: regular rounded lip  
 type nomenclature: R0A  
 preservation: abraded  
 fabric: 18  
 dimensions (cm): length: 1,7; width: 3,7; wall thickness: 1,1; diam. rim: 22; diam. rim, preserv. (%): 5

***base*****cat. no. 1588**

object ID: AT13/193/1/30 Taf. 87.7.  
 form: base  
 type: slightly stepped  
 version: flat  
 type nomenclature: B4B  
 preservation: abraded  
 fabric: 11  
 dimensions (cm): length: 3,1; width: 2,4; wall thickness: 0,9; diam. base: 8; diam. base, preserv. (%): 8

**cat. no. 1589**

object ID: AT13/193/1/31 Taf. 87.6.  
 form: base  
 type: slightly stepped  
 version: flat

type nomenclature: B4B  
preservation: abraded  
fabric: 17  
dimensions (cm): length: 3,7; width: 11,1; wall thickness: 2,5; diam. base: 16; diam. base, preserv. (%): 23

### **vertical handle**

#### **cat. no. 1590**

object ID: AT13/193/1/15  
form: vertical handle  
type: flattened-oval cross section with extended outside  
version: undecorated  
type nomenclature: VH5A  
preservation: abraded  
fabric: 6  
dimensions (cm): length: 3,8; width: 1,8

#### **cat. no. 1591**

object ID: AT13/193/1/10  
form: vertical handle  
type: flattened-oval cross section  
version: undecorated  
type nomenclature: VH4A  
preservation: abraded  
fabric: 18  
dimensions (cm): length: 6,4; width: 2,8

#### **cat. no. 1592**

object ID: AT13/193/1/14  
form: vertical handle  
type: flattened-oval cross section with extended outside  
version: undecorated  
type nomenclature: VH5A  
preservation: abraded  
fabric: 6  
dimensions (cm): length: 3; width: 2

#### **cat. no. 1593**

object ID: AT13/193/1/13 Taf. 87.2.  
form: vertical handle  
type: flattened-oval cross section with extended outside  
version: undecorated  
type nomenclature: VH5A  
preservation: abraded  
fabric: 6  
dimensions (cm): length: 3,9; width: 1,7; wall thickness: 0,7

#### **cat. no. 1594**

object ID: AT13/193/1/9  
form: vertical handle  
type: flattened-oval cross section  
version: undecorated  
type nomenclature: VH4A  
preservation: abraded  
fabric: 6  
description: nearly D-shaped cross section  
dimensions (cm): length: 4,7; width: 2,3

#### **cat. no. 1595**

object ID: AT13/193/1/6 Taf. 87.4.  
form: vertical handle  
type: oval cross section  
version: undecorated  
type nomenclature: VH1B  
preservation: abraded  
fabric: 6  
dimensions (cm): length: 5,6; width: 4,3

#### **cat. no. 1596**

object ID: AT13/193/1/7 Taf. 87.5.  
form: vertical handle  
type: flattened-oval cross section  
version: undecorated  
type nomenclature: VH4A  
preservation: abraded  
fabric: 5  
dimensions (cm): length: 5,1; width: 2,5; wall thickness: 0,8

#### **cat. no. 1597**

object ID: AT13/193/1/12 Taf. 87.1.  
form: vertical handle  
type: flattened-oval cross section  
version: undecorated  
type nomenclature: VH4A  
preservation: secondary burn  
fabric: 9  
description: WG 9 without glimmer  
dimensions (cm): length: 6,3; width: 1,7

#### **cat. no. 1598**

object ID: AT13/193/1/21 Taf. 87.3.  
form: vertical handle  
type: round cross section  
version: decorated  
type nomenclature: VH3B  
preservation: abraded  
fabric: 5  
description: three parallel lines accompany the long side of the handle  
dimensions (cm): length: 3,7; width: 1,8

#### **cat. no. 1599**

object ID: AT13/193/1/23  
form: vertical handle  
type: oval cross section  
version: undecorated  
type nomenclature: VH1B  
preservation: abraded  
fabric: 10  
dimensions (cm): length: 2,4; width: 1,5

#### **cat. no. 1600**

object ID: AT13/193/1/16  
form: vertical handle  
type: flattened-oval cross section  
version: undecorated  
type nomenclature: VH4A  
preservation: abraded  
fabric: 7

dimensions (cm): length: 6,2; width: 2,2

### ***handle - undefined***

#### **cat. no. 1601**

object ID: AT13/193/1/11  
form: handle - undefined  
type: oval cross section  
version: undecorated  
type nomenclature: H1A  
preservation: abraded  
fabric: 3  
dimensions (cm): length: 4,7; width: 2,6

#### **cat. no. 1602**

object ID: AT13/193/1/19  
form: handle - undefined  
type: not definable  
version: not definable  
type nomenclature: H0  
preservation: abraded  
fabric: 17

#### **cat. no. 1603**

object ID: AT13/193/1/20  
form: handle - undefined  
type: oval cross section  
version: undecorated  
type nomenclature: H1A  
preservation: abraded  
fabric: 18  
dimensions (cm): length: 2,8; width: 2,8

#### **cat. no. 1604**

object ID: AT13/193/1/22  
form: handle - undefined  
type: not definable  
version: undecorated  
type nomenclature: H0  
preservation: abraded  
fabric: 21  
dimensions (cm): length: 1,5; width: 1,2; wall thickness: 0,5

#### **cat. no. 1605**

object ID: AT13/193/1/24  
form: handle - undefined  
type: oval cross section  
version: undecorated  
type nomenclature: H1A  
preservation: abraded  
fabric: 21  
dimensions (cm): length: 2,9; width: 1,5

#### **cat. no. 1606**

object ID: AT13/193/1/5  
form: handle - undefined  
type: flattened-oval cross section  
version: undecorated  
type nomenclature: H3A  
preservation: abraded

fabric: 7

dimensions (cm): length: 2,3; width: 3,9; wall thickness: 1,2

#### **cat. no. 1607**

object ID: AT13/193/1/18  
form: handle - undefined  
type: oval cross section  
version: undecorated  
type nomenclature: H1A  
preservation: abraded  
fabric: 11  
dimensions (cm): length: 4,1; width: 3,5

#### **cat. no. 1608**

object ID: AT13/193/1/8  
form: handle - undefined  
type: oval cross section  
version: undecorated  
type nomenclature: H1A  
preservation: abraded  
fabric: 4  
dimensions (cm): length: 2,6; width: 3,3

#### **cat. no. 1609**

object ID: AT13/193/1/17  
form: handle - undefined  
type: flattened-oval cross section  
version: undecorated  
type nomenclature: H3A  
preservation: abraded  
fabric: 4  
dimensions (cm): length: 3,3; width: 3,3

#### **cat. no. 1610**

object ID: AT13/193/1/4  
form: handle - undefined  
type: flattened-oval cross section  
version: undecorated  
type nomenclature: H3A  
preservation: abraded  
fabric: 1  
dimensions (cm): length: 3; width: 4,4; wall thickness: 1

### ***decorated wall fragment***

#### **cat. no. 1611**

object ID: AT13/193/1/28 Taf. 86.5.  
form: decorated wall fragment  
type: *Furchenstich*  
version: *Furchenstich*  
type nomenclature: DF9  
preservation: abraded  
fabric: 11  
description: WG 11 fine, diameter belly (inside): 18 cm  
dimensions (cm): length: 6,4; width: 8; wall thickness: 0,85

#### **cat. no. 1612**

object ID: AT13/193/1/27 Taf. 86.7.  
form: decorated wall fragment  
type: incrustated  
version: *Furchenstich*  
type nomenclature: DF1C  
preservation: abraded  
fabric: 6  
description: four parallel lines; in a sharp angle another line  
dimensions (cm): length: 3,3; width: 4,1; wall thickness: 0,8

**cat. no. 1613**

object ID: AT13/193/1/26  
form: decorated wall fragment  
type: incrustated  
version: *Furchenstich*  
type nomenclature: DF1C  
preservation: abraded  
fabric: 10  
description: four parallel lines form a sharp angle (maybe a triangle)  
dimensions (cm): length: 2,6; width: 2,3; wall thickness: 1

**cat. no. 1614**

object ID: AT13/193/1/25  
form: decorated wall fragment  
type: *Furchenstich*  
version: *Furchenstich*  
type nomenclature: DF9  
preservation: abraded  
fabric: 13  
description: three parallel lines  
dimensions (cm): length: 4,2; width: 2,6; wall thickness: 0,6

**cat. no. 1615**

object ID: AT13/193/1/29 Taf. 86.6.  
form: decorated wall fragment  
type: impressed  
version: dots  
type nomenclature: DF4B  
preservation: abraded  
fabric: 1  
dimensions (cm): length: 7,4; width: 7,1; wall thickness: 0,9

**unit 194**

***Amphora***

**cat. no. 1616**

object ID: AT13/194/1/9 Taf. 87.10.  
form: Amphora  
type: cylindrical neck - straight  
version: thinned lip  
type nomenclature: A3C  
preservation: abraded  
fabric: 3  
description: PC1A under rim; Var. straight cylindrical  
dimensions (cm): wall thickness: 1; diam. rim: 26;  
diam. rim, preserv. (%): 6

**cat. no. 1617**

object ID: AT13/194/1/8  
form: Amphora  
type: cylindrical neck - straight  
version: regular rounded lip  
type nomenclature: A3A  
preservation: abraded  
fabric: 22  
description: PC1A  
dimensions (cm): wall thickness: 0,85; diam. rim: 16;  
diam. rim, preserv. (%): 9

***jar***

**cat. no. 1618**

object ID: AT13/194/1/4 Taf. 87.9.  
form: jar  
type: narrow mouthed - concave  
version: regular rounded lip  
type nomenclature: J1A  
preservation: abraded  
fabric: 6  
description: Var. concavely curved  
dimensions (cm): length: 5,6; width: 3,7; wall thickness: 0,75; diam. rim: 26; diam. rim, preserv. (%): 4

***Kantharos***

**cat. no. 1619**

object ID: AT13/194/1/7 Taf. 88.1.  
form: Kantharos  
type: concave neck - globular  
version: slightly thickened lip  
type nomenclature: K2B  
application: DF14B  
preservation: good  
fabric:  
description: small fringes under the rim; at the belly the edge of a frame  
dimensions (cm): wall thickness: 0,6; diam. rim: 9;  
diam. rim, preserv. (%): 11

***deep bowl***

**cat. no. 1620**

object ID: AT13/194/1/1 Taf. 87.8.  
form: deep bowl  
type: funnel shaped neck  
version: regular rounded lip  
type nomenclature: DB1A  
preservation: abraded  
fabric: 4  
dimensions (cm): length: 11,1; width: 6,6; wall thickness: 1,75; diam. rim: 30; diam. rim, preserv. (%): 11

***rim***

**cat. no. 1621**

object ID: AT13/194/1/2  
form: rim  
type: not definable  
version: regular rounded lip  
type nomenclature: R0A  
preservation: abraded  
fabric: 0

dimensions (cm): length: 5,4; width: 5; wall thickness: 1,1; diam. rim: 32; diam. rim, preserv. (%): 5

**cat. no. 1622**

object ID: AT13/194/1/3  
form: rim  
type: not definable  
version: regular rounded lip  
type nomenclature: R0A  
preservation: abraded  
fabric: 13  
dimensions (cm): length: 3,7; width: 3,7; wall thickness: 0,8; diam. rim: 14; diam. rim, preserv. (%): 7

**base**

**cat. no. 1623**

object ID: AT13/194/1/6 Taf. 88.3.  
form: base  
type: ringbase  
version: straight  
type nomenclature: B5B  
preservation: good  
fabric: 10  
dimensions (cm): length: 3,2; width: 7,3; wall thickness: 1,1; diam. base: 7; diam. base, preserv. (%): 43

**vertical handle**

**cat. no. 1624**

object ID: AT13/194/1/5 Taf. 88.2.  
form: vertical handle  
type: oval cross section  
version: undecorated  
type nomenclature: VH1B  
preservation: abraded  
fabric: 1  
dimensions (cm): length: 5,8; width: 2,9

**unit 195**

**jar**

**cat. no. 1625**

object ID: AT13/195/1/1 Taf. 88.4.  
form: jar  
type: narrow mouthed - conical  
version: regular rounded lip  
type nomenclature: J2A  
preservation: abraded  
fabric: 3  
description: Var. straight conical  
dimensions (cm): length: 4,6; width: 5; wall thickness: 1,35; diam. rim: 28; diam. rim, preserv. (%): 5

**rim**

**cat. no. 1626**

object ID: AT13/195/1/2  
form: rim  
type: not definable  
version: slightly thickened lip  
type nomenclature: R0B  
preservation: abraded

fabric: 10  
dimensions (cm): length: 2,6; width: 2,1; wall thickness: 0,6

**base**

**cat. no. 1627**

object ID: AT13/195/1/3 Taf. 88.5.  
form: base  
type: slightly stepped  
version: flat  
type nomenclature: B4B  
preservation: abraded  
fabric: 13  
dimensions (cm): length: 3,3; width: 5,1; wall thickness: 0,9; diam. base: 15; diam. base, preserv. (%): 8

**vertical handle**

**cat. no. 1628**

object ID: AT13/195/1/4 Taf. 88.7.  
form: vertical handle  
type: round cross section  
version: undecorated  
type nomenclature: VH3A  
preservation: abraded  
fabric: 21  
dimensions (cm): length: 5,7; width: 1,4

**decorated wall fragment**

**cat. no. 1629**

object ID: AT13/195/1/5  
form: decorated wall fragment  
type: *Furchenstich*  
version: *Furchenstich*  
type nomenclature: DF9  
preservation: good  
fabric: 10  
description: outer surface: red slip (?) inside surface well smoothed/burnished and dark-brown/black  
dimensions (cm): length: 2,7; width: 2,5; wall thickness: 0,7

**cat. no. 1630**

object ID: AT13/195/1/6 Taf. 88.6.  
form: decorated wall fragment  
type: *Furchenstich*  
version: *Furchenstich*  
type nomenclature: DF9  
preservation: abraded  
fabric: 21  
description: big spiral motive with 3 rows (formed by three parallel lines)  
dimensions (cm): length: 3,3; width: 4,3; wall thickness: 0,4

**unit 196**

**jug**

**cat. no. 1631**

object ID: AT13/196/1/6 Taf. 88.8.  
form: jug

type: narrow mouthed  
version: regular rounded lip  
type nomenclature: Ju2A  
preservation: good  
fabric: 3  
description: at neck: standing triangle, filled with three triangles; at body: circular motive with cross  
dimensions (cm): length: 5,5; width: 3,1; wall thickness: 0,55; diam. rim: 7; diam. rim, preserv. (%): 15

### ***rim***

**cat. no. 1632**  
object ID: AT13/196/1/1  
form: rim  
type: not definable  
version: regular rounded lip  
type nomenclature: R0A  
preservation: abraded  
fabric: 1  
description: DF4A at rim  
dimensions (cm): length: 3,7; width: 4,7; wall thickness: 0,95; diam. rim: 32; diam. rim, preserv. (%): 4

### ***base***

**cat. no. 1633**  
object ID: AT13/196/1/4 Taf. 88.9.  
form: base  
type: flat base  
version: sharp transition  
type nomenclature: B2A  
preservation: abraded  
fabric: 17  
description: WG 17 with big red inclusion  
dimensions (cm): length: 2,2; width: 3,7; diam. base: 9; diam. base, preserv. (%): 13

### ***vertical handle***

**cat. no. 1634**  
object ID: AT13/196/1/2  
form: vertical handle  
type: flattened-oval cross section  
version: undecorated  
type nomenclature: VH4A  
preservation: abraded  
fabric: 20  
dimensions (cm): length: 3,9; width: 1,9

**cat. no. 1635**  
object ID: AT13/196/1/3  
form: vertical handle  
type: oval cross section  
version: undecorated  
type nomenclature: VH1B  
preservation: abraded  
fabric: 17  
dimensions (cm): length: 5; width: 1,6

### ***decorated wall fragment***

**cat. no. 1636**  
object ID: AT13/196/1/9

form: decorated wall fragment  
type: *Furchenstich*  
type nomenclature: DF9  
preservation: good  
fabric: 6  
description: four parallel lines  
dimensions (cm): length: 0,85

### **cat. no. 1637**

object ID: AT13/196/1/10  
form: decorated wall fragment  
type: *Furchenstich*  
type nomenclature: DF9  
preservation: good  
fabric: 5  
description: four parallel lines bending slightly; and two lines in a sharp angle  
dimensions (cm): wall thickness: 0,75

### **cat. no. 1638**

object ID: AT13/196/1/5  
form: decorated wall fragment  
type: *Furchenstich*  
version: *Furchenstich*  
type nomenclature: DF9  
preservation: abraded  
fabric: 10  
description: three parallel lines form a curve  
dimensions (cm): length: 3; width: 2,8; wall thickness: 0,5

## **unit 197**

### ***rim***

**cat. no. 1639**  
object ID: AT13/197/1/1  
form: rim  
type: not definable  
version: slightly thickened lip  
type nomenclature: R0B  
preservation: abraded  
fabric: 10  
dimensions (cm): length: 2,3; width: 1,8; wall thickness: 0,4; diam. rim: 8; diam. rim, preserv. (%): 8

### ***decorated wall fragment***

#### **cat. no. 1640**

object ID: AT13/197/1/3 Taf. 89.1.  
form: decorated wall fragment  
type: *Furchenstich*  
version: *Furchenstich*  
type nomenclature: DF9  
preservation: abraded  
fabric: 10  
description: triangle (acute) formed by three parallel lines, filled with two lines in which single impressions form a pattern  
dimensions (cm): length: 3,9; width: 4,1; wall thickness: 0,65

**cat. no. 1641**

object ID: AT13/197/1/4 Taf. 89.2.  
 form: decorated wall fragment  
 type: *Furchenstich*  
 version: *Furchenstich*  
 type nomenclature: DF9  
 preservation: abraded  
 fabric: 10  
 description: a bundle of lines (three) form a curve and in an angle (acute) three lines run towards the curved line  
 dimensions (cm): length: 3,3; width: 4,8; wall thickness: 0,5

**cat. no. 1642**

object ID: AT13/197/1/2  
 form: decorated wall fragment  
 type: *Furchenstich*  
 version: *Furchenstich*  
 type nomenclature: DF9  
 preservation: abraded  
 fabric: 10  
 description: similar pattern like AT13/197/1/3  
 dimensions (cm): length: 2,7; width: 1,7; wall thickness: 0,7

**unit 198*****application*****cat. no. 1643**

object ID: AT13/198/1/21 Taf. 90.1.  
 form: application  
 type: knob  
 version: knob  
 type nomenclature: AP1A  
 application: AP1A  
 preservation: abraded  
 fabric: 1  
 description: single knob  
 dimensions (cm): length: 5,6; width: 6,1; wall thickness: 0,9

***jar*****cat. no. 1644**

object ID: AT13/198/1/2 Taf. 89.4.  
 form: jar  
 type: narrow mouthed  
 version: regular rounded lip  
 type nomenclature: J4A  
 preservation: abraded  
 fabric: 1  
 description: DF4C  
 dimensions (cm): length: 5,1; width: 6; wall thickness: 1; diam. rim: 26; diam. rim, preserv. (%): 6

***Kantharos*****cat. no. 1645**

object ID: AT13/198/1/7 Taf. 89.5.  
 form: Kantharos  
 type: concave neck - globular  
 version: regular rounded lip  
 type nomenclature: K2A  
 preservation: abraded

fabric: 5

dimensions (cm): length: 11,1; width: 1,6; wall thickness: 0,5; diam. rim: 10; diam. rim, preserv. (%): 14

***deep bowl*****cat. no. 1646**

object ID: AT13/198/1/1 Taf. 89.3.  
 form: deep bowl  
 type: funnel shaped neck  
 version: regular rounded lip  
 type nomenclature: DB1A  
 preservation: abraded  
 fabric: 3  
 dimensions (cm): length: 5,3; width: 5,9; wall thickness: 0,85; diam. rim: 20; diam. rim, preserv. (%): 10

***Pithos*****cat. no. 1647**

object ID: AT13/198/1/26  
 form: Pithos  
 type: not definable  
 version: unclear position  
 type nomenclature: PH0  
 preservation: good  
 fabric:  
 description: smoothening traces inside  
 dimensions (cm): length: 18; width: 14; wall thickness: 2,3

***rim*****cat. no. 1648**

object ID: AT13/198/1/5  
 form: rim  
 type: not definable  
 version: slightly thickened lip  
 type nomenclature: R0B  
 preservation: abraded  
 fabric: 6  
 dimensions (cm): length: 3,3; width: 2,2; wall thickness: 0,6

**cat. no. 1649**

object ID: AT13/198/1/3  
 form: rim  
 type: not definable  
 version: regular rounded lip  
 type nomenclature: R0A  
 preservation: abraded  
 fabric: 14  
 dimensions (cm): length: 3; width: 3,2; wall thickness: 0,55; diam. rim: 16; diam. rim, preserv. (%): 6

**cat. no. 1650**

object ID: AT13/198/1/4  
 form: rim  
 type: not definable  
 version: bead rim  
 type nomenclature: R0H  
 application: PC1A  
 preservation: abraded

fabric: 4  
description: PC1A  
dimensions (cm): length: 3,4; width: 3,2; wall thickness: 1,1

### **base**

**cat. no. 1651**  
object ID: AT13/198/1/19 Taf. 90.8.  
form: base  
type: stepped base  
version: curved  
type nomenclature: B1A  
preservation: abraded  
fabric: 20  
dimensions (cm): length: 1,5; width: 8; wall thickness: 0,45; diam. base: 6; diam. base, preserv. (%): 100

**cat. no. 1652**  
object ID: AT13/198/1/18 Taf. 90.7.  
form: base  
type: stepped base  
version: flat  
type nomenclature: B1B  
preservation: abraded  
fabric: 6  
dimensions (cm): length: 5; width: 7,8; wall thickness: 0,8; diam. base: 12; diam. base, preserv. (%): 17

### **vertical handle**

**cat. no. 1653**  
object ID: AT13/198/1/11 Taf. 90.4.  
form: vertical handle  
type: oval cross section  
version: undecorated  
type nomenclature: VH1B  
preservation: abraded  
fabric: 1  
dimensions (cm): length: 8; width: 4,1; wall thickness: 1,1

**cat. no. 1654**  
object ID: AT13/198/1/12 Taf. 90.3.  
form: vertical handle  
type: oval cross section  
version: undecorated  
type nomenclature: VH1B  
preservation: abraded  
fabric: 9  
description: party red surface preserved  
dimensions (cm): length: 6,9; width: 2,7; wall thickness: 0,6

**cat. no. 1655**  
object ID: AT13/198/1/16  
form: vertical handle  
type: flattened-oval cross section  
version: undecorated  
type nomenclature: VH4A  
preservation: abraded

fabric: 17  
dimensions (cm): length: 6,4; width: 3

**cat. no. 1656**  
object ID: AT13/198/1/10 Taf. 90.5.  
form: vertical handle  
type: flattened-oval cross section  
version: undecorated  
type nomenclature: VH4A  
preservation: good  
fabric: 11  
description: surface partly preserved; smoothed  
dimensions (cm): length: 9; width: 3,2

**cat. no. 1657**  
object ID: AT13/198/1/9 Taf. 90.2.  
form: vertical handle  
type: flattened-oval cross section  
version: undecorated  
type nomenclature: VH4A  
preservation: abraded  
fabric: 2

dimensions (cm): length: 7,8; width: 3; wall thickness: 1,3

**cat. no. 1658**  
object ID: AT13/198/1/8 Taf. 90.6.  
form: vertical handle  
type: flattened-oval cross section  
version: undecorated  
type nomenclature: VH4A  
preservation: abraded  
fabric: 10  
description: red surface, black core  
dimensions (cm): length: 7,2; width: 1,5

**cat. no. 1659**  
object ID: AT13/198/1/13  
form: vertical handle  
type: flattened-oval cross section  
version: undecorated  
type nomenclature: VH4A  
preservation: abraded  
fabric: 6  
dimensions (cm): length: 3,4; width: 2,5

### **handle - undefined**

**cat. no. 1660**  
object ID: AT13/198/1/17  
form: handle - undefined  
type: not definable  
version: undecorated  
type nomenclature: H0  
preservation: abraded  
fabric: 17  
dimensions (cm): length: 3,9; width: 2,4; wall thickness: 0,8



**cat. no. 1661**  
object ID: AT13/198/1/14  
form: handle - undefined  
type: flattened-oval cross section  
version: undecorated  
type nomenclature: H3A  
preservation: abraded  
fabric: 5  
dimensions (cm): length: 4,1; width: 1,5

**cat. no. 1662**  
object ID: AT13/198/1/6  
form: handle - undefined  
type: flattened-oval cross section  
version: undecorated  
type nomenclature: H3A  
preservation: abraded  
fabric: 11  
dimensions (cm): length: 2,3; width: 3; wall thickness: 0,6

**cat. no. 1663**  
object ID: AT13/198/1/15  
form: handle - undefined  
type: flattened-oval cross section  
version: undecorated  
type nomenclature: H3A  
preservation: abraded  
fabric: 17  
dimensions (cm): length: 5,5; width: 2,4

### ***decorated wall fragment***

**cat. no. 1664**  
object ID: AT13/198/1/22 Taf. 89.6.  
form: decorated wall fragment  
type: grooved  
version: grooved  
type nomenclature: DF3  
preservation: abraded  
fabric: 3  
description: four parallel grooved lines are accompanied by an acute-angled triangle  
dimensions (cm): length: 3,1; width: 4; wall thickness: 0,7

**cat. no. 1665**  
object ID: AT13/198/1/20  
form: decorated wall fragment  
type: *Furchenstich*  
version: *Furchenstich*  
type nomenclature: DF9  
preservation: abraded  
fabric: 13  
description: four parallel lines  
dimensions (cm): length: 4,7; width: 5,8; wall thickness: 0,7

**cat. no. 1666**  
object ID: AT13/198/1/23  
form: decorated wall fragment  
type: incrustated

version: *Furchenstich*  
type nomenclature: DF1C  
preservation: abraded  
fabric: 6  
description: five parallel lines form a smooth bend  
dimensions (cm): length: 2,8; width: 2,8; wall thickness: 0,5

**cat. no. 1667**  
object ID: AT13/198/1/24 Taf. 89.7.  
form: decorated wall fragment  
type: incised  
version: *Furchenstich*  
type nomenclature: DF1C  
preservation: abraded  
fabric: 5  
description: two parallel lines in an acute-angle  
dimensions (cm): length: 3,6; width: 4,5; wall thickness: 0,7

### **unit 202**

#### ***irregular shape***

**cat. no. 1668**  
object ID: AT13/202/1/13  
form: irregular shape  
type: not definable  
version: not definable  
fabric: 10  
dimensions (cm): length: 3,4; width: 2,5

**cat. no. 1669**  
object ID: AT13/202/1/24  
form: application  
type: knob  
version: simple  
type nomenclature: AP1A  
application: AP1A  
preservation: abraded  
fabric: 7  
description: one single knob  
dimensions (cm): length: 6; width: 7,9; wall thickness: 1,2

### ***Amphora***

**cat. no. 1670**  
object ID: AT13/202/1/5 Taf. 96.4.  
form: Amphora  
type: conical neck - bend out  
version: regular rounded lip  
type nomenclature: A2A  
application: DF4B  
preservation: abraded  
fabric: 4  
description: DF4B, oval impressions; Var. concavely curved  
dimensions (cm): length: 5,6; width: 7,2; wall thickness: 1,05; diam. rim: 20; diam. rim, preserv. (%): 10

**cat. no. 1671**

object ID: AT13/202/1/10 Taf. 96.6.  
 form: Amphora  
 type: conical neck - bend out  
 version: regular rounded lip  
 type nomenclature: A2A  
 preservation: abraded  
 fabric: 21  
 dimensions (cm): length: 2,9; width: 3,5; wall thickness: 0,45; diam. rim: 14; diam. rim, preserv. (%): 6

**cat. no. 1672**

object ID: AT13/202/1/7 Taf. 96.5.  
 form: Amphora  
 type: conical neck - outbented  
 version: slightly thickened lip  
 type nomenclature: A2B  
 preservation: abraded  
 fabric: 13  
 description: Var. straight funnel-shaped  
 dimensions (cm): length: 4,5; width: 7; wall thickness: 0,75; diam. rim: 16; diam. rim, preserv. (%): 15

**jar****cat. no. 1673**

object ID: AT13/202/1/1 Taf. 96.1.  
 form: jar  
 type: narrow mouthed - conical  
 version: regular rounded lip  
 type nomenclature: J2A  
 application: DF4A  
 preservation: abraded  
 fabric: 22  
 description: DF4A; Var. straight conical  
 dimensions (cm): length: 5,9; width: 14; wall thickness: 1,3; diam. rim: 44; diam. rim, preserv. (%): 10

**cat. no. 1674**

object ID: AT13/202/1/2 Taf. 96.2.  
 form: jar  
 type: narrow mouthed - conical  
 version: inside swollen rim  
 type nomenclature: J2D  
 application: DF4A  
 preservation: secondary burn  
 fabric: 2  
 description: DF4A; Var. straight conical  
 dimensions (cm): length: 12,3; width: 5,8; wall thickness: 1,35; diam. rim: 46; diam. rim, preserv. (%): 10;

**cat. no. 1675**

object ID: AT13/202/1/3  
 form: jar  
 type: narrow mouthed - conical  
 version: inside swollen rim  
 type nomenclature: J2D  
 application: DF4A  
 preservation: abraded  
 fabric: 0  
 description: WG 2 but more organic temper and coarser

dimensions (cm): length: 5,6; width: 7,9; wall thickness: 1,25; diam. rim: 38; diam. rim, preserv. (%): 6

**cat. no. 1676**

object ID: AT13/202/1/6 Taf. 96.3.  
 form: jar  
 type: narrow mouthed - conical  
 version: squared lip  
 type nomenclature: J2E  
 preservation: abraded  
 fabric: 14  
 description: WG 14 with glimmer; Var. concavely curved  
 dimensions (cm): length: 5,2; width: 7,6; wall thickness: 1,15; diam. rim: 40; diam. rim, preserv. (%): 6

**cat. no. 1677**

object ID: AT13/202/1/4  
 form: jar  
 type: narrow mouthed - conical  
 version: inside swollen rim  
 type nomenclature: J2D  
 application: DF4A  
 preservation: secondary burn  
 fabric: 2  
 description: DF4A; Var. straight conical  
 dimensions (cm): length: 12,3; width: 5,8; wall thickness: 1,35; diam. rim: 46; diam. rim, preserv. (%): 10

**rim****cat. no. 1678**

object ID: AT13/202/1/9  
 form: rim  
 type: not definable  
 version: regular rounded lip  
 type nomenclature: R0A  
 application: DF4A  
 preservation: abraded  
 fabric: 6  
 dimensions (cm): length: 2,3; width: 2,9; wall thickness: 0,8

**base****cat. no. 1679**

object ID: AT13/202/1/21 Taf. 97.2.  
 form: base  
 type: flat base  
 version: sharp transition  
 type nomenclature: B2A  
 preservation: abraded  
 fabric: 11  
 dimensions (cm): length: 3,9; width: 7,4; wall thickness: 1; diam. base: 14; diam. base, preserv. (%): 15

**cat. no. 1680**

object ID: AT13/202/1/20  
 form: base  
 type: flat base  
 version: regular transition  
 type nomenclature: B2B  
 preservation: abraded

fabric: 5  
dimensions (cm): length: 1,9; width: 5,7; wall thickness: 1; diam. base: 9; diam. base, preserv. (%): 20

**cat. no. 1681**

object ID: AT13/202/1/22 Taf. 97.3.  
form: base  
type: ringbase  
version: straight  
type nomenclature: B5B  
preservation: good  
fabric: 5  
description: DF2; 4 parallel lines right above the foot  
dimensions (cm): length: 5,8; width: 8,3; wall thickness: 1; diam. base: 9; diam. base, preserv. (%): 30

**vertical handle**

**cat. no. 1682**

object ID: AT13/202/1/17  
form: vertical handle  
type: flattened-oval cross section  
version: undecorated  
type nomenclature: VH4A  
application: DF14A  
preservation: secondary burn  
fabric: 23  
description: diam 46 at handle  
dimensions (cm): length: 2,2; width: 4,5; wall thickness: 1,2

**cat. no. 1683**

object ID: AT13/202/1/19  
form: vertical handle  
type: flattened-oval cross section  
version: not definable  
type nomenclature: VH4A  
preservation: abraded  
fabric: 10

**cat. no. 1684**

object ID: AT13/202/1/18 Taf. 97.1.  
form: vertical handle  
type: oval cross section  
version: undecorated  
type nomenclature: VH1B  
preservation: abraded  
fabric: 1  
dimensions (cm): length: 5,5; width: 3,6; wall thickness: 1,5

**cat. no. 1685**

object ID: AT13/202/1/16 Taf. 96.8.  
form: vertical handle  
type: flattened-oval cross section  
version: undecorated  
type nomenclature: VH4A  
application: DF14A  
preservation: abraded  
fabric: 1  
dimensions (cm): length: 2,9; width: 3,8; wall thickness: 1,25

**cat. no. 1686**

object ID: AT13/202/1/15  
form: vertical handle  
type: not definable  
version: undecorated  
type nomenclature: VH0  
preservation: abraded  
fabric: 17  
description: WG 17 not brownish-red, but greyish-orange  
dimensions (cm): length: 5; width: 4,6

**cat. no. 1687**

object ID: AT13/202/1/14  
form: vertical handle  
type: rhombic cross section  
version: undecorated  
type nomenclature: VH2A  
preservation: abraded  
fabric: 16  
dimensions (cm): length: 4,5; width: 1,5

**cat. no. 1688**

object ID: AT13/202/1/12  
form: vertical handle  
type: flattened-oval cross section  
version: undecorated  
type nomenclature: VH4A  
preservation: secondary burn  
fabric: 3  
dimensions (cm): length: 5,6; width: 3,4

**cat. no. 1689**

object ID: AT13/202/1/11 Taf. 96.7.  
form: vertical handle  
type: flattened-oval cross section  
version: undecorated  
type nomenclature: VH4A  
preservation: abraded  
fabric: 11  
description: pierced handle  
dimensions (cm): length: 11,1; width: 3,8

**decorated wall fragment**

**cat. no. 1690**

object ID: AT13/202/1/23  
form: decorated wall fragment  
type: *Furchenstich*  
version: *Furchenstich*  
type nomenclature: DF9  
preservation: abraded  
fabric: 10  
description: 2 parallel lines  
dimensions (cm): length: 3; width: 3,4; wall thickness: 0,9

**unit 203**

**jar**

**cat. no. 1691**

object ID: AT13/203/1/1

form: jar  
type: narrow mouthed  
version: squared lip  
type nomenclature: J4E  
preservation: abraded  
fabric: 23  
description: red surface/slip (?) and break appears "velvet"-like, like AT13/202/1/17  
dimensions (cm): length: 5,6; width: 7,8; wall thickness: 1,4; diam. rim: 42; diam. rim, preserv. (%): 6

### ***vertical handle***

**cat. no. 1692**  
object ID: AT13/203/1/3 Taf. 97.4.  
form: vertical handle  
type: rhombic cross section  
version: undecorated  
type nomenclature: VH2A  
preservation: abraded  
fabric: 1  
dimensions (cm): length: 7,8; width: 3,9

### ***handle - undefined***

**cat. no. 1693**  
object ID: AT13/203/1/2  
form: handle - undefined  
type: not definable  
version: undecorated  
type nomenclature: H0  
preservation: secondary burn  
fabric: 1  
dimensions (cm): length: 5,6; width: 3

## **unit 204**

### ***Pyraunos***

**cat. no. 1694**  
object ID: AT13/204/1/21 Taf. 98.1.  
form: Pyraunos  
type: wide mouthed - concave  
version: regular rounded lip  
type nomenclature: Py01  
preservation: good  
fabric: 11  
dimensions (cm): length: 14,1; width: 12,5; wall thickness: 1,45; diam. rim: 30; diam. rim, preserv. (%): 11

### ***Amphora***

**cat. no. 1695**  
object ID: AT13/204/1/6 Taf. 97.8.  
form: Amphora  
type: conical neck - bend out  
version: regular rounded lip  
type nomenclature: A2A  
preservation: abraded  
fabric: 10  
description: Var. straight funnel-shaped  
dimensions (cm): length: 3,5; width: 6; wall thickness: 0,8; diam. rim: 12; diam. rim, preserv. (%): 15

**cat. no. 1696**  
object ID: AT13/204/1/8 Taf. 98.4.  
form: Amphora  
type: cylindrical neck - conical  
version: regular rounded lip  
type nomenclature: A1A  
preservation: secondary burn  
fabric: 2  
description: Var. straight conical  
dimensions (cm): length: 5,9; width: 4,8; wall thickness: 1; diam. rim: 13; diam. rim, preserv. (%): 11

**cat. no. 1697**  
object ID: AT13/204/1/3 Taf. 97.7.  
form: Amphora  
type: cylindrical neck - straight  
version: slightly thickened lip  
type nomenclature: A3B  
preservation: secondary burn  
fabric: 7  
description: Var. slightly bended  
dimensions (cm): length: 3,8; width: 5; wall thickness: 0,8; diam. rim: 13; diam. rim, preserv. (%): 11

**cat. no. 1698**  
object ID: AT13/204/1/5 Taf. 98.3.  
form: Amphora  
type: cylindrical neck - conical  
version: slightly thickened lip  
type nomenclature: A1B  
preservation: secondary burn  
fabric: 7  
description: Var. concavely curved  
dimensions (cm): length: 6,4; width: 6,8; wall thickness: 1,2; diam. rim: 26; diam. rim, preserv. (%): 5

### ***jar***

**cat. no. 1699**  
object ID: AT13/204/1/2 Taf. 97.5.  
form: jar  
type: narrow mouthed - conical  
version: slightly thickened lip  
type nomenclature: J2B  
preservation: abraded  
fabric: 11  
description: Var. straight conical  
dimensions (cm): length: 4,8; width: 7,5; wall thickness: 1,35; diam. rim: 38; diam. rim, preserv. (%): 6

### ***jug***

**cat. no. 1700**  
object ID: AT13/204/1/1 Taf. 97.6.  
form: jug  
type: wide mouthed  
version: thinned lip  
type nomenclature: Ju1C  
application: DF4B  
preservation: abraded  
fabric: 1  
description: impressed dots at rim  
dimensions (cm): length: 7,8; width: 8; wall thickness: 1,25; diam. rim: 34; diam. rim, preserv. (%): 5

### *closed vessel*

**cat. no. 1701**

object ID: AT13/204/1/7  
form: closed vessel  
type: not definable  
version: regular rounded lip  
type nomenclature: CV1A  
preservation: abraded  
fabric: 3  
description: WG 3 with bigger white stones  
dimensions (cm): length: 3,9; width: 2,6; wall thickness: 1,2

### *rim*

**cat. no. 1702**

object ID: AT13/204/1/4  
form: rim  
type: not definable  
version: slightly thickened lip  
type nomenclature: R0B  
preservation: abraded  
fabric: 16  
description: DF4C  
dimensions (cm): length: 3,8; width: 7,1; wall thickness: 1,25; diam. rim: 41; diam. rim, preserv. (%): 5

### *base*

**cat. no. 1703**

object ID: AT13/204/1/20  
form: base  
type: not definable  
version: not definable  
type nomenclature: B0  
preservation: abraded  
fabric: 5  
dimensions (cm): length: 2,7; width: 4,5; wall thickness: 1; diam. base: 8; diam. base, preserv. (%): 15

**cat. no. 1704**

object ID: AT13/204/1/18  
form: base  
type: flat base  
version: regular transition  
type nomenclature: B2B  
preservation: secondary burn  
fabric: 5  
dimensions (cm): length: 1,6; width: 5,4; wall thickness: 0,85; diam. base: 7; diam. base, preserv. (%): 25

**cat. no. 1705**

object ID: AT13/204/1/19 Taf. 98.7.  
form: base  
type: stepped base  
version: curved  
type nomenclature: B1A  
preservation: abraded  
fabric: 7  
dimensions (cm): length: 2,8; width: 6,8; wall thickness: 0,5; diam. base: 9; diam. base, preserv. (%): 27

### *vertical handle*

**cat. no. 1706**

object ID: AT13/204/1/12 Taf. 98.6.  
form: vertical handle  
type: flattened-oval cross section  
version: undecorated  
type nomenclature: VH4A  
preservation: secondary burn  
fabric: 1  
dimensions (cm): length: 6,9; width: 3,1

**cat. no. 1707**

object ID: AT13/204/1/9 Taf. 98.2.  
form: vertical handle  
type: rhombic cross section  
version: undecorated  
type nomenclature: VH2A  
application: DF14B  
preservation: abraded  
fabric: 10  
dimensions (cm): length: 8,7; width: 2,2; wall thickness: 0,7; diam. rim: 14; diam. rim, preserv. (%): 7

**cat. no. 1708**

object ID: AT13/204/1/22  
form: vertical handle  
type: flattened-oval cross section  
version: undecorated  
type nomenclature: VH4A  
application: DF14A  
preservation: abraded  
fabric: 4  
dimensions (cm): length: 4,4; width: 1,5

### *handle - undefined*

**cat. no. 1709**

object ID: AT13/204/1/15  
form: handle - undefined  
type: not definable  
version: undecorated  
type nomenclature: H0  
preservation: abraded  
fabric: 18  
dimensions (cm): length: 4,5; width: 2,8

**cat. no. 1710**

object ID: AT13/204/1/16  
form: handle - undefined  
type: flattened-oval cross section  
version: undecorated  
type nomenclature: H3A  
preservation: secondary burn  
fabric: 3  
dimensions (cm): length: 3,7; width: 2

**cat. no. 1711**

object ID: AT13/204/1/11  
form: handle - undefined  
type: round cross section  
version: undecorated  
type nomenclature: H2A

preservation: secondary burn  
fabric: 5  
dimensions (cm): length: 2,6; width: 1,5

**cat. no. 1712**

object ID: AT13/204/1/14  
form: handle - undefined  
type: not definable  
version: undecorated  
type nomenclature: H0  
preservation: abraded  
fabric: 3  
dimensions (cm): length: 3,8; width: 3,9

**cat. no. 1713**

object ID: AT13/204/1/10  
form: handle - undefined  
type: not definable  
version: undecorated  
type nomenclature: H0  
preservation: secondary burn  
fabric: 3  
dimensions (cm): length: 3,6; width: 2

**cat. no. 1714**

object ID: AT13/204/1/17  
form: handle - undefined  
type: oval cross section  
version: undecorated  
type nomenclature: H1A  
preservation: abraded  
fabric: 5  
dimensions (cm): length: 2,3; width: 1,5

**cat. no. 1715**

object ID: AT13/204/1/13  
form: handle - undefined  
type: not definable  
version: undecorated  
type nomenclature: H0  
preservation: secondary burn  
fabric: 1  
dimensions (cm): length: 5,1; width: 2,6

***decorated wall fragment***

**cat. no. 1716**

object ID: AT13/204/1/23 Taf. 98.5.  
form: decorated wall fragment  
type: *Furchenstich*  
type nomenclature: DF9  
preservation: good  
fabric: 10  
description: S-spiral-ribbon (interlocked); three parallel lines plus four accompanying parallel lines  
dimensions (cm): length: 3,6; width: 5,9; wall thickness: 0,8

**cat. no. 1717**

object ID: AT13/204/1/25  
form: decorated wall fragment

type: *Furchenstich*  
type nomenclature: DF9  
preservation:  
fabric: 10

description: peak of a triangle with fringes, filled with at least one other triangle; the peak is facing another triangle (just the fringes are preserved). Above is a line (four parallel lines) in the same direction like the triangle of which two are filled with ladder motive  
dimensions (cm): wall thickness: 0,8

**cat. no. 1718**

object ID: AT13/204/1/24  
form: decorated wall fragment  
type: *Furchenstich*  
type nomenclature: DF9  
preservation: good  
fabric: 20  
description: triangle with fringes and filled with crosshatch  
dimensions (cm): wall thickness: 0,8

**unit 205**

***application***

**cat. no. 1719**

object ID: AT13/205/1/24 Taf. 100.3.  
form: application  
type: knob  
version: simple  
type nomenclature: AP1A  
preservation: abraded  
fabric: 16  
dimensions (cm): length: 3,1; width: 3,1; wall thickness: 1

***Amphora***

**cat. no. 1720**

object ID: AT13/205/1/5 Taf. 99.3.  
form: Amphora  
type: cylindrical neck - conical  
version: horizontal even rim, outside thickened  
type nomenclature: A11  
preservation: abraded  
fabric: 17  
dimensions (cm): length: 3,8; width: 3,6; wall thickness: 0,7; diam. rim: 15; diam. rim, preserv. (%): 8

***jar***

**cat. no. 1721**

object ID: AT13/205/1/1 Taf. 99.4.  
form: jar  
type: narrow mouthed - concave  
version: thinned lip  
type nomenclature: J1A  
preservation: abraded  
fabric: 5  
description: Var. straight conical  
dimensions (cm): length: 6,7; width: 4,1; wall thickness: 0,8; diam. rim: 32; diam. rim, preserv. (%): 4

**cat. no. 1722**

object ID: AT13/205/1/2 Taf. 99.5.  
 form: jar  
 type: narrow mouthed - concave  
 version: regular rounded lip  
 type nomenclature: J1A  
 preservation: secondary burn  
 fabric: 2  
 description: Var. straight conical  
 dimensions (cm): length: 5; width: 5,1; wall thickness: 0,9; diam. rim: 22; diam. rim, preserv. (%): 5

**cat. no. 1723**

object ID: AT13/205/1/26  
 form: jar  
 type: narrow mouthed - conical  
 version: horizontal even rim, outside thickened  
 type nomenclature: J2I  
 preservation: abraded  
 fabric: 24  
 description: DF4A at rim  
 dimensions (cm): wall thickness: 1,4; diam. rim: 28; diam. rim, preserv. (%): 8

**deep bowl****cat. no. 1724**

object ID: AT13/205/1/27 Taf. 99.1.  
 form: deep bowl  
 type: sloping rim  
 version: regular rounded lip  
 type nomenclature: DB4A  
 preservation: abraded  
 fabric: 16  
 dimensions (cm): length: 7,4; width: 4,3; wall thickness: 0,85; diam. rim: 14; diam. rim, preserv. (%): 15

**shallow bowl****cat. no. 1725**

object ID: AT13/205/1/3 Taf. 99.2.  
 form: shallow bowl  
 type: cranium shaped  
 version: thinned lip  
 type nomenclature: SB3C  
 preservation: secondary burn  
 fabric: 14  
 dimensions (cm): length: 4,3; width: 3,4; wall thickness: 0,6; diam. rim: 18; diam. rim, preserv. (%): 5

**rim****cat. no. 1726**

object ID: AT13/205/1/4  
 form: rim  
 type: not definable  
 version: slightly thickened lip  
 type nomenclature: R0B  
 preservation: abraded  
 fabric: 0  
 dimensions (cm): length: 3,8; width: 4,8; wall thickness: 0,9; diam. rim: 36; diam. rim, preserv. (%): 4

**base****cat. no. 1727**

object ID: AT13/205/1/22 Taf. 100.7.  
 form: base  
 type: stepped base  
 version: flat  
 type nomenclature: B1B  
 preservation: secondary burn  
 fabric: 22  
 dimensions (cm): length: 2; width: 5,6; wall thickness: 0,8; diam. base: 9; diam. base, preserv. (%): 20

**cat. no. 1728**

object ID: AT13/205/1/21 Taf. 100.8.  
 form: base  
 type: stepped base  
 version: curved  
 type nomenclature: B1A  
 preservation: secondary burn  
 fabric: 6  
 dimensions (cm): length: 3,5; width: 6,5; wall thickness: 0,8; diam. base: 8; diam. base, preserv. (%): 25

**cat. no. 1729**

object ID: AT13/205/1/30 Taf. 100.1.  
 form: base  
 type: slightly stepped  
 version: not definable  
 type nomenclature: B40  
 preservation: good  
 fabric: 6  
 description: frame with rounded edges (three parallel lines) filled with one standing triangle (three parallel lines)  
 dimensions (cm): length: 8; width: 4,5; wall thickness: 1,15; diam. base: 7; diam. base, preserv. (%): 18

**vertical handle****cat. no. 1730**

object ID: AT13/205/1/12 Taf. 99.7.  
 form: vertical handle  
 type: rhombic cross section  
 version: undecorated  
 type nomenclature: VH2A  
 preservation: abraded  
 fabric: 5  
 dimensions (cm): length: 4,6; width: 2,1

**cat. no. 1731**

object ID: AT13/205/1/11  
 form: vertical handle  
 type: oval cross section  
 version: undecorated  
 type nomenclature: VH1B  
 preservation: abraded  
 fabric: 14  
 dimensions (cm): length: 4,8; width: 2,8; wall thickness: 0,8

**cat. no. 1732**

object ID: AT13/205/1/16 Taf. 100.5.  
form: vertical handle  
type: flattened-oval cross section with extended outside  
version: undecorated  
type nomenclature: VH5A  
preservation: secondary burn  
fabric: 10  
description: WG 10 with glimmer  
dimensions (cm): length: 6,1; width: 1,5

**cat. no. 1733**

object ID: AT13/205/1/13 Taf. 100.6.  
form: vertical handle  
type: flattened-oval cross section  
version: undecorated  
type nomenclature: VH4A  
preservation: secondary burn  
fabric: 1  
dimensions (cm): length: 6,9; width: 3,9

**cat. no. 1734**

object ID: AT13/205/1/6 Taf. 100.4.  
form: vertical handle  
type: flattened-oval cross section  
version: undecorated  
type nomenclature: VH4A  
preservation: abraded  
fabric: 3  
dimensions (cm): length: 4,5; width: 4,1

**cat. no. 1735**

object ID: AT13/205/1/7 Taf. 99.6.  
form: vertical handle  
type: round cross section  
version: decorated  
type nomenclature: VH3B  
application: DF14A  
preservation: secondary burn  
fabric: 5  
description: under the handle: the parallel lines accompanied by small triangles  
dimensions (cm): length: 6,8; width: 3,1

**cat. no. 1736**

object ID: AT13/205/1/9  
form: vertical handle  
type: oval cross section  
version: undecorated  
type nomenclature: VH1B  
preservation: abraded  
fabric: 22  
dimensions (cm): length: 3,8; width: 2,1; wall thickness: 1,2

**cat. no. 1737**

object ID: AT13/205/1/15  
form: vertical handle  
type: oval cross section  
version: undecorated  
type nomenclature: VH1B

preservation: secondary burn

fabric: 10  
dimensions (cm): length: 3,7; width: 1,7; wall thickness: 0,6

**cat. no. 1738**

object ID: AT13/205/1/19 Taf. 99.8.  
form: vertical handle  
type: oval cross section  
version: undecorated  
type nomenclature: VH1B  
preservation: abraded  
fabric: 5  
dimensions (cm): length: 5,6; width: 2,2

**cat. no. 1739**

object ID: AT13/205/1/10  
form: vertical handle  
type: oval cross section  
version: undecorated  
type nomenclature: VH1B  
preservation: abraded  
fabric: 18  
description: WG 18 plus very big white stones  
dimensions (cm): length: 5,5; width: 3,3

***handle - undefined*****cat. no. 1740**

object ID: AT13/205/1/20  
form: handle - undefined  
type: oval cross section  
version: undecorated  
type nomenclature: H1A  
preservation: abraded  
fabric: 4  
dimensions (cm): length: 3,2; width: 2,1

**cat. no. 1741**

object ID: AT13/205/1/17  
form: handle - undefined  
type: flattened-oval cross section  
version: undecorated  
type nomenclature: H3A  
preservation: abraded  
fabric: 17  
dimensions (cm): length: 3; width: 1,4

**cat. no. 1742**

object ID: AT13/205/1/8  
form: handle - undefined  
type: flattened-oval cross section  
version: undecorated  
type nomenclature: H3A  
preservation: secondary burn  
fabric: 6  
dimensions (cm): length: 5; width: 2,9

**cat. no. 1743**

object ID: AT13/205/1/14  
form: handle - undefined



type: round cross section  
version: undecorated  
type nomenclature: H2A  
preservation: abraded  
fabric: 5  
dimensions (cm): length: 3,4; width: 1,5

**cat. no. 1744**

object ID: AT13/205/1/18  
form: handle - undefined  
type: oval cross section  
version: undecorated  
type nomenclature: H1A  
preservation: abraded  
fabric: 2  
dimensions (cm): length: 4; width: 2,8

***decorated wall fragment***

**cat. no. 1745**

object ID: AT13/205/1/25  
form: decorated wall fragment  
type: grooved  
version: grooved  
type nomenclature: DF3  
preservation: abraded  
fabric: 10  
description: four parallel lines  
dimensions (cm): length: 3,5; width: 3,1; wall thickness: 0,85

**cat. no. 1746**

object ID: AT13/205/1/29 Taf. 100.2.  
form: decorated wall fragment  
type: *Furchenstich*  
type nomenclature: DF9  
preservation: good  
fabric: 20  
description: big triangle filled with diagonal lines of which every second is filled with a ladder pattern  
dimensions (cm): length: 5,2; width: 6,4; wall thickness: 0,7

***plastic cordon***

**cat. no. 1747**

object ID: AT13/205/1/23  
form: plastic cordon  
type: simple  
version: open circle  
type nomenclature: PC2B  
preservation: abraded  
fabric: 20  
dimensions (cm): length: 5,8; width: 7,2; wall thickness: 0,8

**unit 206**

***Amphora***

**cat. no. 1748**

object ID: AT13/206/1/1 Taf. 101.4.  
form: Amphora  
type: cylindrical neck - conical

version: horizontal even rim, outside thickened  
type nomenclature: A11  
preservation: secondary burn  
fabric: 13  
description: Var. concavely curved  
dimensions (cm): length: 4,9; width: 6,3; wall thickness: 0,75; diam. rim: 10; diam. rim, preserv. (%): 20;

***jar***

**cat. no. 1749**

object ID: AT13/206/1/3 Taf. 101.1.  
form: jar  
type: narrow mouthed  
version: regular rounded lip  
type nomenclature: J4A  
preservation: secondary burn  
fabric: 7  
dimensions (cm): length: 5,6; width: 6; wall thickness: 1; diam. rim: 26; diam. rim, preserv. (%): 6

***deep bowl***

**cat. no. 1750**

object ID: AT13/206/1/5 Taf. 101.2.  
form: deep bowl  
type: cylindrical neck  
version: thinned lip  
type nomenclature: DB2C  
preservation: abraded  
fabric: 5  
dimensions (cm): length: 4,3; width: 6; wall thickness: 1; diam. rim: 26; diam. rim, preserv. (%): 7

**cat. no. 1751**

object ID: AT13/206/1/24 Taf. 101.3.  
form: deep bowl  
type: cylindrical neck  
version: slightly thickened lip  
type nomenclature: DB2B  
preservation: good  
fabric: 3  
description: big Var. of DB2  
dimensions (cm): length: 18; width: 12,9; wall thickness: 1,25; diam. rim: 36; diam. rim, preserv. (%): 8

**cat. no. 1752**

object ID: AT13/206/1/2 Taf. 100.9.  
form: deep bowl  
type: funnel shaped neck  
version: regular rounded lip  
type nomenclature: DB1A  
preservation: secondary burn  
fabric: 16  
dimensions (cm): length: 5; width: 4,8; wall thickness: 1,3; diam. rim: 24; diam. rim, preserv. (%): 5

***rim***

**cat. no. 1753**

object ID: AT13/206/1/4  
form: rim  
type: not definable

version: regular rounded lip  
type nomenclature: R0A  
preservation: abraded  
fabric: 6  
dimensions (cm): length: 3; width: 2,8; wall thickness: 1

### **base**

**cat. no. 1754**  
object ID: AT13/206/1/25  
form: base  
type: flat base  
version: regular transition  
type nomenclature: B2B  
preservation: abraded  
fabric: 11  
dimensions (cm): ; wall thickness: 1,3; diam. base: 12; diam. base, preserv. (%): 25

**cat. no. 1755**  
object ID: AT13/206/1/22  
form: base  
type: not definable  
version: not definable  
type nomenclature: B0  
preservation: abraded  
fabric: 10  
dimensions (cm): length: 1,4; width: 3,6

**cat. no. 1756**  
object ID: AT13/206/1/21 Taf. 102.5.  
form: base  
type: stepped base  
version: flat  
type nomenclature: B1B  
preservation: abraded  
fabric: 5  
dimensions (cm): length: 2,6; width: 6,8; wall thickness: 0,8; diam. base: 14; diam. base, preserv. (%): 15

**cat. no. 1757**  
object ID: AT13/206/1/20  
form: base  
type: stepped base  
version: flat  
type nomenclature: B1B  
preservation: abraded  
fabric: 5  
dimensions (cm): length: 2,2; width: 5,7; wall thickness: 1,4; diam. base: 14; diam. base, preserv. (%): 14

**cat. no. 1758**  
object ID: AT13/206/1/19 Taf. 102.6.  
form: base  
type: stepped base  
version: curved  
type nomenclature: B1A  
preservation: abraded  
fabric: 7  
dimensions (cm): length: 5,2; width: 9,2; wall thickness: 1,6; diam. base: 18; diam. base, preserv. (%): 10

### **vertical handle**

**cat. no. 1759**  
object ID: AT13/206/1/8  
form: vertical handle  
type: oval cross section  
version: undecorated  
type nomenclature: VH1B  
preservation: abraded  
fabric: 18  
dimensions (cm): length: 5,7; width: 4,7; wall thickness: 1,7

**cat. no. 1760**  
object ID: AT13/206/1/6 Taf. 102.4.  
form: vertical handle  
type: flattened-oval cross section  
version: undecorated  
type nomenclature: VH4A  
preservation: secondary burn  
fabric: 22  
dimensions (cm): length: 9,6; width: 3,3;

**cat. no. 1761**  
object ID: AT13/206/1/7 Taf. 102.1.  
form: vertical handle  
type: flattened-oval cross section  
version: undecorated  
type nomenclature: VH4A  
preservation: secondary burn  
fabric: 1  
dimensions (cm): length: 4,8; width: 3,4;

**cat. no. 1762**  
object ID: AT13/206/1/9 Taf. 102.3.  
form: vertical handle  
type: oval cross section  
version: decorated  
type nomenclature: VH1B  
application: APIA  
preservation: secondary burn  
fabric: 6  
dimensions (cm): length: 4,6; width: 3,6

**cat. no. 1763**  
object ID: AT13/206/1/10 Taf. 102.2.  
form: vertical handle  
type: flattened-oval cross section  
version: undecorated  
type nomenclature: VH4A  
preservation: secondary burn  
fabric: 10  
dimensions (cm): length: 4,8; width: 2

**cat. no. 1764**  
object ID: AT13/206/1/12 Taf. 101.6.  
form: vertical handle  
type: flattened-oval cross section with extended outside  
version: undecorated  
type nomenclature: VH5A  
preservation: secondary burn

fabric: 7  
dimensions (cm): length: 4,5; width: 2,4; wall thickness: 0,9; diam. rim: 12; diam. rim, preserv. (%): 8

**cat. no. 1765**

object ID: AT13/206/1/16  
form: vertical handle  
type: flattened-oval cross section  
version: undecorated  
type nomenclature: VH4A  
preservation: abraded  
fabric: 6  
dimensions (cm): length: 1,2; width: 2,7; wall thickness: 0,6

**cat. no. 1766**

object ID: AT13/206/1/17  
form: vertical handle  
type: oval cross section  
version: undecorated  
type nomenclature: VH1B  
preservation: abraded  
fabric: 10  
dimensions (cm): length: 3,8; width: 2,3

**cat. no. 1767**

object ID: AT13/206/1/11  
form: vertical handle  
type: rhombic cross section  
version: undecorated  
type nomenclature: VH2A  
preservation: abraded  
fabric: 5  
dimensions (cm): length: 4,7; width: 2,3

***handle - undefined***

**cat. no. 1768**

object ID: AT13/206/1/18  
form: handle - undefined  
type: flattened-oval cross section  
version: undecorated  
type nomenclature: H3A  
preservation: abraded  
fabric: 6  
dimensions (cm): length: 2,9; width: 3,1

**cat. no. 1769**

object ID: AT13/206/1/13  
form: handle - undefined  
type: flattened-oval cross section  
version: undecorated  
type nomenclature: H3A  
preservation: abraded  
fabric: 9  
dimensions (cm): length: 3,5; width: 1,8;

**cat. no. 1770**

object ID: AT13/206/1/14  
form: handle - undefined  
type: flattened-oval cross section

version: undecorated  
type nomenclature: H3A  
preservation: secondary burn  
fabric: 1  
dimensions (cm): length: 3,1; width: 3,2

**cat. no. 1771**

object ID: AT13/206/1/15  
form: handle - undefined  
type: oval cross section  
version: undecorated  
type nomenclature: H1A  
preservation: abraded  
fabric: 3  
dimensions (cm): length: 2,8; width: 2,8

***decorated wall fragment***

**cat. no. 1772**

object ID: AT13/206/1/23 Taf. 101.5.  
form: decorated wall fragment  
type: not definable  
version: not definable  
type nomenclature: DF0  
preservation: abraded  
fabric: 10  
description: five dots form a curve/circle? another dot in the centre  
dimensions (cm): length: 3,7; width: 3,8; wall thickness: 0,8

**unit 207**

***Amphora***

**cat. no. 1773**

object ID: AT13/207/1/7 Taf. 103.5.  
form: Amphora  
type: cylindrical neck - conical  
version: slightly thickened lip  
type nomenclature: A1B  
preservation: good  
fabric: 13  
description: coarse WG 13; Var. concavely curved  
dimensions (cm): length: 6,2; width: 9,7; wall thickness: 1; diam. rim: 16; diam. rim, preserv. (%): 12

**cat. no. 1774**

object ID: AT13/207/1/9 Taf. 103.3.  
form: Amphora  
type: cylindrical neck - conical  
version: thinned lip  
type nomenclature: A1C  
preservation: abraded  
fabric: 6  
description: Var. concavely curved  
dimensions (cm): length: 3,8; width: 3,9; wall thickness: 0,65; diam. rim: 18; diam. rim, preserv. (%): 7

**cat. no. 1775**

object ID: AT13/207/1/1 Taf. 103.4.  
form: Amphora  
type: cylindrical neck - conical

version: slightly thickened lip  
type nomenclature: A1B  
preservation: good  
fabric: 2  
description: WG2? Var. concavely curved  
dimensions (cm): length: 6,9; width: 6,1; wall thickness: 1,1; diam. rim: 13; diam. rim, preserv. (%): 10

### *jar*

**cat. no. 1776**  
object ID: AT13/207/1/11 Taf. 102.9.  
form: jar  
type: cylindrical neck - egg shaped  
version: regular rounded lip  
type nomenclature: J3A  
preservation: abraded  
fabric: 4  
description: DF4A at rim  
dimensions (cm): length: 3,5; width: 5,7; wall thickness: 1; diam. rim: 29; diam. rim, preserv. (%): 6

**cat. no. 1777**  
object ID: AT13/207/1/10 Taf. 102.7.  
form: jar  
type: narrow mouthed - conical  
version: regular rounded lip  
type nomenclature: J2A  
preservation: secondary burn  
fabric: 24  
description: Var. straight conical  
dimensions (cm): length: 6,1; width: 9,4; wall thickness: 1,4; diam. rim: 56; diam. rim, preserv. (%): 4

**cat. no. 1778**  
object ID: AT13/207/1/6 Taf. 102.9.  
form: jar  
type: cylindrical neck - egg shaped  
version: regular rounded lip  
type nomenclature: J3A  
preservation: secondary burn  
fabric: 4  
description: DF4A  
dimensions (cm): length: 5; width: 6,5; wall thickness: 1; diam. rim: 29; diam. rim, preserv. (%): 5

**cat. no. 1779**  
object ID: AT13/207/1/5 Taf. 102.9.  
form: jar  
type: cylindrical neck - egg shaped  
version: regular rounded lip  
type nomenclature: J3A  
preservation: secondary burn  
fabric: 4  
description: DF4A at rim  
dimensions (cm): length: 4; width: 5,9; wall thickness: 1; diam. rim: 29; diam. rim, preserv. (%): 6

**cat. no. 1780**  
object ID: AT13/207/1/3 Taf. 102.8.  
form: jar

type: narrow mouthed - concave  
version: horizontal even rim, outside thickened  
type nomenclature: J11  
preservation: secondary burn  
fabric: 22  
description: DF4A at rim; Var. concavely curved  
dimensions (cm): length: 6,3; width: 10,6; wall thickness: 1,45; diam. rim: 34; diam. rim, preserv. (%): 9

**cat. no. 1781**  
object ID: AT13/207/1/2 Taf. 103.1.  
form: jar  
type: narrow mouthed - conical  
version: horizontal even rim, outside thickened  
type nomenclature: J2I  
preservation: secondary burn  
fabric: 22  
description: DF4A at rim; Var. straight conical  
dimensions (cm): length: 3,6; width: 6; wall thickness: 1,45; diam. rim: 38; diam. rim, preserv. (%): 5

### *rim*

**cat. no. 1782**  
object ID: AT13/207/1/4 Taf. 103.2.  
form: rim  
type: not definable  
version: horizontal even rim, outside thickened  
type nomenclature: R0I  
preservation: secondary burn  
fabric: 4  
description: a little bit coarser than WG 4  
dimensions (cm): length: 5,3; width: 4,5; wall thickness: 1; diam. rim: 34; diam. rim, preserv. (%): 4

**cat. no. 1783**  
object ID: AT13/207/1/8  
form: rim  
type: not definable  
version: regular rounded lip  
type nomenclature: R0A  
preservation: abraded  
fabric: 3  
dimensions (cm): length: 3,6; width: 3,1; wall thickness: 0,9; diam. rim: 12; diam. rim, preserv. (%): 4

### *base*

**cat. no. 1784**  
object ID: AT13/207/1/28  
form: base  
type: curved base  
version: regular transition  
type nomenclature: B3A  
preservation: secondary burn  
fabric: 11  
dimensions (cm): length: 1,5; width: 3,7; wall thickness: 1; diam. base: 8; diam. base, preserv. (%): 15

**cat. no. 1785**  
object ID: AT13/207/1/27 Taf. 104.3.  
form: base  
type: not definable

version: curved  
type nomenclature: B0  
preservation: secondary burn  
fabric: 24  
dimensions (cm): length: 3; width: 11,9; wall thickness: 1,8; diam. base: 16; diam. base, preserv. (%): 10

**cat. no. 1786**

object ID: AT13/207/1/26  
form: base  
type: curved base  
version: regular transition  
type nomenclature: B3A  
preservation: good  
fabric: 24  
dimensions (cm): length: 3,8; width: 7,4; wall thickness: 1,5; diam. base: 12; diam. base, preserv. (%): 20

**cat. no. 1787**

object ID: AT13/207/1/25 Taf. 104.4.  
form: base  
type: stepped base  
version: curved  
type nomenclature: B1A  
preservation: good  
fabric: 1  
dimensions (cm): length: 4,3; width: 7,3; wall thickness: 1,2; diam. base: 14; diam. base, preserv. (%): 17

***vertical handle***

**cat. no. 1788**

object ID: AT13/207/1/16  
form: vertical handle  
type: not definable  
version: not definable  
type nomenclature: VH0  
preservation: secondary burn  
fabric: 11  
dimensions (cm): width: 4,5; wall thickness: 1,2

**cat. no. 1789**

object ID: AT13/207/1/24  
form: vertical handle  
type: flattened-oval cross section  
version: undecorated  
type nomenclature: VH4A  
preservation: abraded  
fabric: 24  
dimensions (cm): length: 2; width: 6,2; wall thickness: 1,9

**cat. no. 1790**

object ID: AT13/207/1/23 Taf. 103.6.  
form: vertical handle  
type: flattened-oval cross section  
version: undecorated  
type nomenclature: VH4A  
application: DF14A  
preservation: abraded  
fabric: 18

dimensions (cm): length: 2,6; width: 3,8; wall thickness: 1,2

**cat. no. 1791**

object ID: AT13/207/1/22 Taf. 104.2.  
form: vertical handle  
type: oval cross section  
version: undecorated  
type nomenclature: VH1B  
preservation: secondary burn  
fabric: 22  
dimensions (cm): length: 6,8; width: 3,5

**cat. no. 1792**

object ID: AT13/207/1/21 Taf. 103.8.  
form: vertical handle  
type: oval cross section  
version: undecorated  
type nomenclature: VH1B  
preservation: secondary burn  
fabric: 10  
dimensions (cm): length: 4,4; width: 1,9

**cat. no. 1793**

object ID: AT13/207/1/20  
form: vertical handle  
type: flattened-oval cross section  
version: undecorated  
type nomenclature: VH4A  
preservation: abraded  
fabric: 10  
dimensions (cm): length: 4,3; width: 2,2

**cat. no. 1794**

object ID: AT13/207/1/17 Taf. 104.1.  
form: vertical handle  
type: oval cross section  
version: undecorated  
type nomenclature: VH1B  
preservation: secondary burn  
fabric: 3  
dimensions (cm): length: 8,1; width: 3,5

**cat. no. 1795**

object ID: AT13/207/1/15 Taf. 103.7.  
form: vertical handle  
type: flattened-oval cross section  
version: decorated  
type nomenclature: VH4B  
application: DF14A  
preservation: abraded  
fabric: 10  
dimensions (cm): length: 0,8; width: 3,6

**cat. no. 1796**

object ID: AT13/207/1/12 Taf. 103.9.  
form: vertical handle  
type: oval cross section  
version: undecorated  
type nomenclature: VH1B  
preservation: good

fabric: 24  
dimensions (cm): length: 8,2; width: 5

**cat. no. 1797**

object ID: AT13/207/1/18  
form: vertical handle  
type: flattened-oval cross section with extended outside  
version: undecorated  
type nomenclature: VH5A  
preservation: secondary burn  
fabric: 5  
dimensions (cm): length: 6; width: 4,2

***handle - undefined***

**cat. no. 1798**

object ID: AT13/207/1/19  
form: handle - undefined  
type: not definable  
version: not definable  
type nomenclature: H0  
preservation: secondary burn  
fabric: 23  
dimensions (cm): length: 4; width: 2,7

**cat. no. 1799**

object ID: AT13/207/1/14  
form: handle - undefined  
type: flattened-oval cross section  
version: undecorated  
type nomenclature: H3A  
preservation: abraded  
fabric: 7  
dimensions (cm): length: 4; width: 4,3

**cat. no. 1800**

object ID: AT13/207/1/13  
form: handle - undefined  
type: oval cross section  
version: undecorated  
type nomenclature: H1A  
preservation: abraded  
fabric: 5  
dimensions (cm): length: 4,7; width: 2,3

***decorated wall fragment***

**cat. no. 1801**

object ID: AT13/207/1/29  
form: decorated wall fragment  
type: grooved  
version: grooved  
type nomenclature: DF3  
preservation: abraded  
fabric: 10  
description: grooved? two parallel lines - very badly preserved  
dimensions (cm): length: 4,8; width: 4,2; wall thickness: 0,75;

**unit 208**

***Amphora***

**cat. no. 1802**

object ID: AT13/208/1/2 Taf. 104.6.  
form: Amphora  
type: conical neck - outbent  
version: slightly thickened lip  
type nomenclature: A2B  
preservation: abraded  
fabric: 2  
dimensions (cm): length: 2,7; width: 5,6; wall thickness: 0,9; diam. rim: 17; diam. rim, preserv. (%): 10

**cat. no. 1803**

object ID: AT13/208/1/3 Taf. 104.5.  
form: Amphora  
type: conical neck - outbent  
version: slightly thickened lip  
type nomenclature: A2B  
preservation: abraded  
fabric: 16  
description: Var. straight funnel-shaped  
dimensions (cm): length: 3,9; width: 5,2; wall thickness: 1,15; diam. rim: 24; diam. rim, preserv. (%): 7

***Beaker***

**cat. no. 1804**

object ID: AT13/208/1/4 Taf. 104.7.  
form: Beaker  
type: narrow mouthed  
version: slightly thickened lip  
type nomenclature: Be1B  
preservation: abraded  
fabric: 5  
dimensions (cm): length: 4,2; width: 3,7; wall thickness: 0,55; diam. rim: 9; diam. rim, preserv. (%): 3

**cat. no. 1805**

object ID: AT13/208/1/1 Taf. 104.7.  
form: Beaker  
type: conical - straight  
version: slightly thickened lip  
type nomenclature: Be3B  
preservation: abraded  
fabric: 5  
dimensions (cm): length: 3,2; width: 4,6; wall thickness: 0,55; diam. rim: 9; diam. rim, preserv. (%): 14

***base***

**cat. no. 1806**

object ID: AT13/208/1/16 Taf. 105.4.  
form: base  
type: flat base  
version: sharp transition  
type nomenclature: B2A  
preservation: abraded  
fabric: 4  
dimensions (cm): length: 2,1; width: 3,7; wall thickness: 0,9; diam. base: 7; diam. base, preserv. (%): 13

**cat. no. 1807**

object ID: AT13/208/1/15 Taf. 105.3.  
form: base  
type: flat base  
version: sharp transition  
type nomenclature: B2A  
preservation: secondary burn  
fabric: 10  
dimensions (cm): length: 2,6; width: 5,2; wall thickness: 0,7; diam. base: 7; diam. base, preserv. (%): 25

***vertical handle*****cat. no. 1808**

object ID: AT13/208/1/9  
form: vertical handle  
type: flattened-oval cross section  
version: undecorated  
type nomenclature: VH4A  
preservation: abraded  
fabric: 24  
dimensions (cm): length: 10,7; width: 3,8; wall thickness: 1,3

**cat. no. 1809**

object ID: AT13/208/1/11 Taf. 105.2.  
form: vertical handle  
type: flattened-oval cross section  
version: undecorated  
type nomenclature: VH4A  
preservation: abraded  
fabric: 16  
description: WG 16 with big glimmer stones/particles (<0,5cm)  
dimensions (cm): length: 12; width: 4,2

**cat. no. 1810**

object ID: AT13/208/1/12  
form: vertical handle  
type: oval cross section  
version: undecorated  
type nomenclature: VH1B  
preservation: abraded  
fabric: 16  
description: fine WG 16 alike WG 6  
dimensions (cm): length: 6; width: 4

**cat. no. 1811**

object ID: AT13/208/1/5 Taf. 104.8.  
form: vertical handle  
type: flattened-oval cross section  
version: undecorated  
type nomenclature: VH4A  
application: DF14A  
preservation: abraded  
fabric: 5  
dimensions (cm): length: 6,6; width: 3,5; wall thickness: 1

**cat. no. 1812**

object ID: AT13/208/1/6  
form: vertical handle

type: oval cross section  
version: undecorated  
type nomenclature: VH1B  
preservation: abraded  
fabric: 1  
description: fine WG 1 alike WG 24  
dimensions (cm): length: 6,9; width: 3,5

**cat. no. 1813**

object ID: AT13/208/1/7 Taf. 104.9.  
form: vertical handle  
type: oval cross section  
version: undecorated  
type nomenclature: VH1B  
preservation: abraded  
fabric: 22  
dimensions (cm): length: 7,8; width: 3,3

**cat. no. 1814**

object ID: AT13/208/1/14  
form: vertical handle  
type: flattened-oval cross section  
version: undecorated  
type nomenclature: VH4A  
preservation: abraded  
fabric: 11  
dimensions (cm): length: 5,8; width: 2,7

**cat. no. 1815**

object ID: AT13/208/1/8 Taf. 105.1.  
form: vertical handle  
type: flattened-oval cross section  
version: undecorated  
type nomenclature: VH4A  
preservation: abraded  
fabric: 17  
dimensions (cm): length: 5; width: 2,4; wall thickness: 1

***handle - undefined*****cat. no. 1816**

object ID: AT13/208/1/10  
form: handle - undefined  
type: flattened-oval cross section  
version: undecorated  
type nomenclature: H3A  
preservation: abraded  
fabric: 10  
dimensions (cm): length: 3,7; width: 4,6

**cat. no. 1817**

object ID: AT13/208/1/13  
form: handle - undefined  
type: flattened-oval cross section  
version: undecorated  
type nomenclature: H3A  
preservation: abraded  
fabric: 3  
dimensions (cm): length: 4; width: 3,4

## unit 211

### *decorated wall fragment*

#### cat. no. 1818

object ID: AT13/211/1/1 Taf. 105.5.  
form: decorated wall fragment  
type: *Furchenstich*  
version: *Furchenstich*  
type nomenclature: DF9  
preservation: abraded  
fabric: 10  
description: 4 parallel lines (horizontal)  
dimensions (cm): length: 3; width: 5,5; wall thickness: 0,4

## unit 213

### *Amphora*

#### cat. no. 1819

object ID: AT13/213/1/1 Taf. 105.6.  
form: Amphora  
type: cylindrical neck - conical  
version: regular rounded lip  
type nomenclature: A1A  
preservation: abraded  
fabric: 23  
description: Var. concavely curved  
dimensions (cm): length: 6,3; width: 12; wall thickness: 1,4; diam. rim: 24; diam. rim, preserv. (%): 13

### *jar*

#### cat. no. 1820

object ID: AT13/213/1/2  
form: jar  
type: narrow mouthed  
version: squared lip  
type nomenclature: J4E  
preservation: good  
fabric: 24  
description: WG 24?  
dimensions (cm): length: 4,9; width: 5; wall thickness: 1,15; diam. rim: 18; diam. rim, preserv. (%): 5

### *vertical handle*

#### cat. no. 1821

object ID: AT13/213/1/7  
form: vertical handle  
type: flattened-oval cross section  
version: undecorated  
type nomenclature: VH4A  
preservation: abraded  
fabric: 10  
dimensions (cm): length: 5,9; width: 1,9

#### cat. no. 1822

object ID: AT13/213/1/6  
form: vertical handle  
type: oval cross section  
version: undecorated  
type nomenclature: VH1B  
preservation: good  
fabric: 17

dimensions (cm): length: 5,5; width: 3,4; wall thickness: 1,1

#### cat. no. 1823

object ID: AT13/213/1/5  
form: vertical handle  
type: flattened-oval cross section  
version: undecorated  
type nomenclature: VH4A  
preservation: abraded  
fabric: 1  
dimensions (cm): length: 6,6; width: 3,8; wall thickness: 1,2

#### cat. no. 1824

object ID: AT13/213/1/4  
form: vertical handle  
type: oval cross section  
version: undecorated  
type nomenclature: VH1B  
preservation: good  
fabric: 17  
dimensions (cm): length: 5,6; width: 2,7

#### cat. no. 1825

object ID: AT13/213/1/3 Taf. 105.7.  
form: vertical handle  
type: oval cross section  
version: undecorated  
type nomenclature: VH1B  
preservation: abraded  
fabric: 23  
description: WG 23? bright-orange surface (but original surface is not preserved)  
dimensions (cm): length: 13,3; width: 3,8

## unit 214

### *application*

#### cat. no. 1826

object ID: AT13/214/1/42 Taf. 119.10.  
form: application  
type: knob  
version: simple  
type nomenclature: AP1A  
application: AP1A  
preservation: abraded  
fabric: 1  
description: single knob  
dimensions (cm): length: 4,7; width: 4,7; wall thickness: 1,1

#### cat. no. 1827

object ID: AT13/214/1/15 Taf. 119.9.  
form: Spout  
type: not definable  
version: not definable  
type nomenclature: Sp  
preservation: abraded  
description: Spout



## *Amphora*

### **cat. no. 1828**

object ID: AT13/214/1/14 Taf. 119.3  
form: Amphora  
type: conical neck - outbented  
version: slightly thickened lip  
type nomenclature: A2B  
preservation: abraded  
fabric: 5  
description: Var. concavely curved  
dimensions (cm): length: 6,8; width: 7,3; wall thickness: 0,95; diam. rim: 14; diam. rim, preserv. (%): 15

### **cat. no. 1829**

object ID: AT13/214/1/5 Taf. 119.8.  
form: Amphora  
type: cylindrical neck - conical  
version: slightly thickened lip  
type nomenclature: A1B  
preservation: abraded  
fabric: 2  
description: Var. straight conical  
dimensions (cm): length: 4,7; width: 3,5; wall thickness: 0,6; diam. rim: 16; diam. rim, preserv. (%): 6

### **cat. no. 1830**

object ID: AT13/214/1/6 Taf. 119.4.  
form: Amphora  
type: conical neck - outbented  
version: squared lip  
type nomenclature: A2E  
preservation: abraded  
fabric: 10  
description: Var. straight funnel-shaped  
dimensions (cm): length: 3,3; width: 3,3; wall thickness: 0,8; diam. rim: 14; diam. rim, preserv. (%): 7

## *jar*

### **cat. no. 1831**

object ID: AT13/214/1/7 Taf. 119.2.  
form: jar  
type: narrow mouthed  
version: slightly thickened lip  
type nomenclature: J4B  
preservation: abraded  
fabric: 22  
description: fine WG 22  
dimensions (cm): length: 4,9; width: 8; wall thickness: 1,3; diam. rim: 46; diam. rim, preserv. (%): 4

### **cat. no. 1832**

object ID: AT13/214/1/2 Taf. 119.6.  
form: jar  
type: narrow mouthed - concave  
version: horizontal even rim, outside thickened  
type nomenclature: J1I  
preservation: abraded  
fabric: 16  
description: Var. straight conical  
dimensions (cm): length: 5,5; width: 6,4; wall thickness: 1,7; diam. rim: 48; diam. rim, preserv. (%): 4

### **cat. no. 1833**

object ID: AT13/214/1/1 Taf. 119.7.  
form: jar  
type: narrow mouthed - concave  
version: bead rim  
type nomenclature: J1H  
application: PC1A  
preservation: abraded  
fabric: 1  
description: PC1A; Var. straight conical  
dimensions (cm): length: 6,3; width: 6,1; wall thickness: 1,2; diam. rim: 36; diam. rim, preserv. (%): 4

### **cat. no. 1834**

object ID: AT13/214/1/8 Taf. 119.1.  
form: jar  
type: narrow mouthed - conical  
version: horizontal even rim, outside thickened  
type nomenclature: J2I  
application: DF4A  
preservation: abraded  
fabric: 7  
description: DF4A at rim; Var. concavely curved  
dimensions (cm): length: 3,8; width: 6,6; wall thickness: 0,9; diam. rim: 32; diam. rim, preserv. (%): 6

## *deep bowl*

### **cat. no. 1835**

object ID: AT13/214/1/3 Taf. 119.5.  
form: deep bowl  
type: cranium shaped  
version: regular rounded lip  
type nomenclature: DB5A  
preservation: abraded  
fabric: 10  
description: WG 10 but coarse  
dimensions (cm): length: 4,2; width: 5,5; wall thickness: 0,9; diam. rim: 12; diam. rim, preserv. (%): 16

## *rim*

### **cat. no. 1836**

object ID: AT13/214/1/9  
form: rim  
type: not definable  
version: slightly thickened lip  
type nomenclature: R0B  
preservation: abraded  
fabric: 5  
dimensions (cm): length: 3,6; width: 2,5; wall thickness: 1,25

### **cat. no. 1837**

object ID: AT13/214/1/11  
form: rim  
type: not definable  
version: regular rounded lip  
type nomenclature: R0A  
preservation: abraded  
fabric: 6  
dimensions (cm): length: 3,6; width: 2; wall thickness: 0,95

**cat. no. 1838**

object ID: AT13/214/1/12  
 form: rim  
 type: not definable  
 version: regular rounded lip  
 type nomenclature: R0A  
 preservation: abraded  
 fabric: 13  
 dimensions (cm): length: 3,7; width: 2; wall thickness: 0,9

**cat. no. 1839**

object ID: AT13/214/1/10  
 form: rim  
 type: not definable  
 version: regular rounded lip  
 type nomenclature: R0A  
 preservation: abraded  
 fabric: 20  
 dimensions (cm): length: 3,6; width: 3,6; wall thickness: 0,8; diam. rim: 18; diam. rim, preserv. (%): 6

**base****cat. no. 1840**

object ID: AT13/214/1/34 Taf. 120.9.  
 form: base  
 type: stepped base  
 version: curved  
 type nomenclature: B1A  
 preservation: good  
 fabric: 6  
 dimensions (cm): length: 7; width: 8,1; wall thickness: 1,1; diam. base: 9; diam. base, preserv. (%): 20

**cat. no. 1841**

object ID: AT13/214/1/39  
 form: base  
 type: flat base  
 version: not definable  
 type nomenclature: B20  
 preservation: abraded  
 fabric: 17  
 dimensions (cm): ; wall thickness: 1,7; diam. base: 11; diam. base, preserv. (%): 17

**cat. no. 1842**

object ID: AT13/214/1/38  
 form: base  
 type: flat base  
 version: not definable  
 type nomenclature: B20  
 preservation: abraded  
 fabric: 10  
 dimensions (cm): ; wall thickness: 0,6; diam. base: 9; diam. base, preserv. (%): 5

**cat. no. 1843**

object ID: AT13/214/1/37 Taf. 120.7.  
 form: base  
 type: slightly stepped  
 version: curved

type nomenclature: B4A

preservation: secondary burn  
 fabric: 7  
 dimensions (cm): length: 3; width: 4,7; wall thickness: 0,9; diam. base: 12; diam. base, preserv. (%): 10

**cat. no. 1844**

object ID: AT13/214/1/35  
 form: base  
 type: not definable  
 version: not definable  
 type nomenclature: B0  
 preservation: abraded  
 fabric: 22  
 description: with very rare organic inclusion  
 dimensions (cm): wall thickness: 1,8; diam. base: 7; diam. base, preserv. (%): 25

**cat. no. 1845**

object ID: AT13/214/1/33 Taf. 120.8.  
 form: base  
 type: slightly stepped  
 version: curved  
 type nomenclature: B4A  
 preservation: abraded  
 fabric: 5  
 dimensions (cm): length: 1,8; width: 4,7; wall thickness: 0,75; diam. base: 12; diam. base, preserv. (%): 11

**cat. no. 1846**

object ID: AT13/214/1/32  
 form: base  
 type: flat base  
 version: not definable  
 type nomenclature: B20  
 preservation: abraded  
 fabric: 6  
 dimensions (cm): ; wall thickness: 2,2; diam. base: 13; diam. base, preserv. (%): 20

**cat. no. 1847**

object ID: AT13/214/1/36  
 form: base  
 type: flat base  
 version: regular transition  
 type nomenclature: B2B  
 preservation: abraded  
 fabric: 1  
 description: fine WG1  
 dimensions (cm): length: 5; width: 7; wall thickness: 0,7

**vertical handle****cat. no. 1848**

object ID: AT13/214/1/25  
 form: vertical handle  
 type: flattened-oval cross section  
 version: undecorated  
 type nomenclature: VH4A  
 preservation: abraded

fabric: 9  
dimensions (cm): length: 6,3; width: 2,7

**cat. no. 1849**

object ID: AT13/214/1/21  
form: vertical handle  
type: oval cross section  
version: undecorated  
type nomenclature: VH1B  
preservation: abraded  
fabric: 7  
dimensions (cm): length: 3,2; width: 3,3; wall thickness: 0,9

**cat. no. 1850**

object ID: AT13/214/1/17 Taf. 120.4.  
form: vertical handle  
type: oval cross section  
version: undecorated  
type nomenclature: VH1B  
preservation: secondary burn  
fabric: 3  
dimensions (cm): length: 6,2; width: 2,4

**cat. no. 1851**

object ID: AT13/214/1/16 Taf. 120.5.  
form: vertical handle  
type: oval cross section  
version: undecorated  
type nomenclature: VH1B  
preservation: abraded  
fabric: 22  
description: fine WG 22  
dimensions (cm): length: 9,3; width: 3,5; wall thickness: 1,4

**cat. no. 1852**

object ID: AT13/214/1/23 Taf. 120.2.  
form: vertical handle  
type: oval cross section  
version: decorated  
type nomenclature: VH1A  
preservation: abraded  
fabric: 6  
description: standing triangle, filled with lines and dots  
dimensions (cm): length: 5,7; width: 1,9; wall thickness: 0,8

**cat. no. 1853**

object ID: AT13/214/1/20  
form: vertical handle  
type: oval cross section  
version: undecorated  
type nomenclature: VH1B  
preservation: secondary burn  
fabric: 18  
dimensions (cm): length: 5,6; width: 4,3

**cat. no. 1854**

object ID: AT13/214/1/24 Taf. 120.3.  
form: vertical handle  
type: rhombic cross section  
version: undecorated  
type nomenclature: VH2A  
preservation: abraded  
fabric: 10  
dimensions (cm): length: 5,6; width: 2,9

**cat. no. 1855**

object ID: AT13/214/1/26  
form: vertical handle  
type: oval cross section  
version: undecorated  
type nomenclature: VH1B  
preservation: abraded  
fabric: 2  
dimensions (cm): length: 5,8; width: 3,3

**cat. no. 1856**

object ID: AT13/214/1/22 Taf. 120.6.  
form: vertical handle  
type: flattened-oval cross section  
version: undecorated  
type nomenclature: VH4A  
application: DF14A  
preservation: abraded  
fabric: 6  
dimensions (cm): length: 8,4; width: 2,7; wall thickness: 0,9

**cat. no. 1857**

object ID: AT13/214/1/19  
form: vertical handle  
type: oval cross section  
version: undecorated  
type nomenclature: VH1B  
preservation: abraded  
fabric: 3  
dimensions (cm): length: 4,8; width: 2,2

**cat. no. 1858**

object ID: AT13/214/1/30  
form: vertical handle  
type: flattened-oval cross section  
version: undecorated  
type nomenclature: VH4A  
preservation: abraded  
fabric: 11  
dimensions (cm): length: 4,5; width: 2,7

**cat. no. 1859**

object ID: AT13/214/1/28  
form: vertical handle  
type: flattened-oval cross section  
version: undecorated  
type nomenclature: VH4A  
preservation: abraded  
fabric: 12  
dimensions (cm): length: 4,2; width: 3

### ***horizontal handle***

**cat. no. 1860**

object ID: AT13/214/1/18 Taf. 120.1.  
form: horizontal handle  
type: oval cross section  
version: undecorated  
type nomenclature: HH1A  
preservation: abraded  
fabric: 5  
dimensions (cm): length: 2,8; width: 7,8

### ***handle - undefined***

**cat. no. 1861**

object ID: AT13/214/1/31  
form: handle - undefined  
type: oval cross section  
version: undecorated  
type nomenclature: H1A  
preservation: secondary burn  
fabric: 7  
dimensions (cm): length: 4,2; width: 2,8

**cat. no. 1862**

object ID: AT13/214/1/29  
form: handle - undefined  
type: flattened-oval cross section  
version: undecorated  
type nomenclature: H3A  
preservation: abraded  
fabric: 11  
dimensions (cm): length: 3,8; width: 2,8

**cat. no. 1863**

object ID: AT13/214/1/27  
form: handle - undefined  
type: not definable  
version: not definable  
type nomenclature: H0  
preservation: abraded  
fabric: 11

### ***decorated wall fragment***

**cat. no. 1864**

object ID: AT13/214/1/40  
form: decorated wall fragment  
type: *Furchenstich*  
version: *Furchenstich*  
type nomenclature: DF9  
preservation: abraded  
fabric: 5  
description: four parallel lines  
dimensions (cm): length: 3,6; width: 4; wall thickness: 0,5

### ***plastic cordon***

**cat. no. 1865**

object ID: AT13/214/1/4  
form: plastic cordon  
type: finger impressions  
version: at rim

type nomenclature: PC1A

preservation: abraded

fabric: 3

dimensions (cm): length: 3,3; width: 2,7; wall thickness: 1

## **unit 215**

### ***Amphora***

**cat. no. 1866**

object ID: AT13/215/1/3 Taf. 121.4.  
form: Amphora  
type: cylindrical neck - conical  
version: slightly thickened lip  
type nomenclature: A1B  
preservation: abraded  
fabric: 7  
description: Var. concavely curved  
dimensions (cm): length: 5,4; width: 5,7; wall thickness: 1; diam. rim: 20; diam. rim, preserv. (%): 9

**cat. no. 1867**

object ID: AT13/215/1/9 Taf. 121.7.  
form: Amphora  
type: cylindrical neck - conical  
version: regular rounded lip  
type nomenclature: A1A  
preservation: abraded  
fabric: 6  
description: Var. straight conical  
dimensions (cm): length: 2,8; width: 4,1; wall thickness: 0,5; diam. rim: 9; diam. rim, preserv. (%): 15

### ***jar***

**cat. no. 1868**

object ID: AT13/215/1/12  
form: jar  
type: narrow mouthed  
version: horizontal even rim, outside thickened  
type nomenclature: J4I  
preservation: abraded  
fabric: 16  
dimensions (cm): length: 3; width: 3,7; wall thickness: 2,1; diam. rim: 50; diam. rim, preserv. (%): 3

**cat. no. 1869**

object ID: AT13/215/1/2 Taf. 121.1.  
form: jar  
type: narrow mouthed  
version: regular rounded lip  
type nomenclature: J4A  
application: PC1A  
preservation: secondary burn  
fabric: 1  
description: PC1A slightly underneath the rim  
dimensions (cm): length: 3,2; width: 5,7; wall thickness: 1,1; diam. rim: 20; diam. rim, preserv. (%): 7

**cat. no. 1870**

object ID: AT13/215/1/1 Taf. 121.2.  
 form: jar  
 type: narrow mouthed - concave  
 version: squared lip  
 type nomenclature: J1E  
 preservation: abraded  
 fabric: 24  
 description: Var. straight conical  
 dimensions (cm): length: 6,3; width: 7,7; wall thickness: 1,85; diam. rim: 38; diam. rim, preserv. (%): 5;

**cat. no. 1871**

object ID: AT13/215/1/4 Taf. 121.3.  
 form: jar  
 type: narrow mouthed - concave  
 version: squared lip  
 type nomenclature: J1E  
 preservation: abraded  
 fabric: 24  
 description: Var. straight conical  
 dimensions (cm): length: 5,1; width: 4,2; wall thickness: 1,3; diam. rim: 34; diam. rim, preserv. (%): 4

***Kantharos*****cat. no. 1872**

object ID: AT13/215/1/10 Taf. 121.6.  
 form: Kantharos  
 type: concave neck - globular  
 version: regular rounded lip  
 type nomenclature: K2A  
 preservation: abraded  
 fabric: 10  
 dimensions (cm): length: 3,5; width: 2,8; wall thickness: 0,5; diam. rim: 9; diam. rim, preserv. (%): 9

***Beaker*****cat. no. 1873**

object ID: AT13/215/1/11 Taf. 121.5.  
 form: Beaker  
 type: narrow mouthed  
 version: regular rounded lip  
 type nomenclature: Be1A  
 preservation: abraded  
 fabric: 11  
 description: WG 11 fine, beaker?  
 dimensions (cm): length: 2,6; width: 3,1; wall thickness: 0,8; diam. rim: 11; diam. rim, preserv. (%): 7

***rim*****cat. no. 1874**

object ID: AT13/215/1/13  
 form: rim  
 type: not definable  
 version: regular rounded lip  
 type nomenclature: R0A  
 preservation: abraded  
 fabric: 10  
 dimensions (cm): length: 3,2; width: 2,4; wall thickness: 0,7

**cat. no. 1875**

object ID: AT13/215/1/8  
 form: rim  
 type: not definable  
 version: regular rounded lip  
 type nomenclature: R0A  
 preservation: abraded  
 fabric: 1  
 description: DF4A  
 dimensions (cm): length: 2,1; width: 3,5; wall thickness: 0,7; diam. rim: 18; diam. rim, preserv. (%): 5

**cat. no. 1876**

object ID: AT13/215/1/6  
 form: rim  
 type: not definable  
 version: slightly thickened lip  
 type nomenclature: R0B  
 preservation: abraded  
 fabric: 7  
 dimensions (cm): length: 4,3; width: 3,2; wall thickness: 1,2; diam. rim: 30; diam. rim, preserv. (%): 3

**cat. no. 1877**

object ID: AT13/215/1/7  
 form: rim  
 type: not definable  
 version: slightly thickened lip  
 type nomenclature: R0B  
 preservation: abraded  
 fabric: 22  
 dimensions (cm): length: 3,3; width: 2,5; wall thickness: 1,1; diam. rim: 20; diam. rim, preserv. (%): 3

***base*****cat. no. 1878**

object ID: AT13/215/1/24  
 form: base  
 type: slightly stepped  
 version: not definable  
 type nomenclature: B40  
 preservation: abraded  
 fabric: 23  
 dimensions (cm): length: 5,2; width: 4,7; wall thickness: 1

**cat. no. 1879**

object ID: AT13/215/1/5 Taf. 121.8.  
 form: base  
 type: ringbase  
 version: straight  
 type nomenclature: B5B  
 preservation: secondary burn  
 fabric: 7  
 dimensions (cm): length: 2,3; width: 2,9; wall thickness: 0,9; diam. base: 12; diam. base, preserv. (%): 9

**cat. no. 1880**

object ID: AT13/215/1/25 Taf. 122.4.  
 form: base  
 type: flat base

version: sharp transition  
type nomenclature: B2B  
preservation: secondary burn  
fabric: 4  
description: WG 4 coarse  
dimensions (cm): length: 4,7; width: 6,4; wall thickness: 1,4

### ***vertical handle***

**cat. no. 1881**  
object ID: AT13/215/1/22 Taf. 122.3.  
form: vertical handle  
type: flattened-oval cross section  
version: undecorated  
type nomenclature: VH4A  
preservation: abraded  
fabric: 24  
dimensions (cm): length: 6,5; width: 4,1

**cat. no. 1882**  
object ID: AT13/215/1/21 Taf. 122.2.  
form: vertical handle  
type: flattened-oval cross section  
version: undecorated  
type nomenclature: VH4A  
preservation: secondary burn  
fabric: 6  
dimensions (cm): length: 5; width: 2,9; wall thickness: 1,6

**cat. no. 1883**  
object ID: AT13/215/1/20  
form: vertical handle  
type: flattened-oval cross section  
version: undecorated  
type nomenclature: VH4A  
preservation: abraded  
fabric: 6  
dimensions (cm): length: 2,7; width: 4,7; wall thickness: 1,1

**cat. no. 1884**  
object ID: AT13/215/1/19  
form: vertical handle  
type: flattened-oval cross section  
version: undecorated  
type nomenclature: VH4A  
preservation: good  
fabric: 11  
dimensions (cm): length: 5,2; width: 2,9; wall thickness: 1

**cat. no. 1885**  
object ID: AT13/215/1/18  
form: vertical handle  
type: flattened-oval cross section  
version: undecorated  
type nomenclature: VH4A  
preservation: secondary burn  
fabric: 2  
dimensions (cm): length: 5,6; width: 3,6

**cat. no. 1886**  
object ID: AT13/215/1/16 Taf. 122.1.  
form: vertical handle  
type: round cross section  
version: undecorated  
type nomenclature: VH3A  
application: DF14B  
preservation: abraded  
fabric: 10  
dimensions (cm): length: 6,1; width: 2,4; wall thickness: 0,7

**cat. no. 1887**  
object ID: AT13/215/1/15 Taf. 121.10.  
form: vertical handle  
type: oval cross section  
version: undecorated  
type nomenclature: VH1B  
preservation: good  
fabric: 16  
dimensions (cm): length: 4,6; width: 3,8; wall thickness: 1,2

**cat. no. 1888**  
object ID: AT13/215/1/23  
form: vertical handle  
type: flattened-oval cross section  
version: undecorated  
type nomenclature: VH4A  
preservation: abraded  
fabric: 5  
dimensions (cm): length: 3,6; width: 2,2

**cat. no. 1889**  
object ID: AT13/215/1/14  
form: vertical handle  
type: oval cross section  
version: undecorated  
type nomenclature: VH1B  
preservation: good  
fabric: 11  
dimensions (cm): length: 8,4; width: 2,9

### ***handle - undefined***

**cat. no. 1890**  
object ID: AT13/215/1/17  
form: handle - undefined  
type: oval cross section  
version: undecorated  
type nomenclature: H1A  
preservation: abraded  
fabric: 11  
dimensions (cm): length: 3; width: 3,9

### ***plastic cordon***

**cat. no. 1891**  
object ID: AT13/215/1/26 Taf. 121.9.  
form: plastic cordon  
type: simple  
version: unclear position  
type nomenclature: PC2A

preservation: good  
fabric: 24  
dimensions (cm): length: 4,8; width: 5,7; wall thickness: 1,05

## unit 216

### *Shoulder*

**cat. no. 1892**  
object ID: AT13/216/1/25 Taf. 123.5.  
form: Shoulder  
type: not definable  
version: not definable  
type nomenclature: Sh  
preservation: abraded  
fabric: 10  
dimensions (cm): length: 4,4; width: 5,4; wall thickness: 0,65; diam. rim: 11; diam. rim, preserv. (%): 15

### *Amphora*

**cat. no. 1893**  
object ID: AT13/216/1/12 Taf. 123.3.  
form: Amphora  
type: cylindrical neck - straight  
version: slightly thickened lip  
type nomenclature: A3B  
preservation: abraded  
fabric: 24  
description: Var. slightly bended  
dimensions (cm): length: 7,2; width: 6,1; wall thickness: 1,3; diam. rim: 20; diam. rim, preserv. (%): 5

### *jar*

**cat. no. 1894**  
object ID: AT13/216/1/3 Taf. 122.6.  
form: jar  
type: narrow mouthed - conical  
version: slightly thickened lip  
type nomenclature: J2B  
application: DF4A  
preservation: abraded  
fabric: 7  
dimensions (cm): length: 4,1; width: 5; wall thickness: 1,3; diam. rim: 26; diam. rim, preserv. (%): 6

### **cat. no. 1895**

object ID: AT13/216/1/4 Taf. 122.7.  
form: jar  
type: cylindrical neck - egg shaped  
version: regular rounded lip  
type nomenclature: J3A  
preservation: abraded  
fabric: 1  
dimensions (cm): length: 5,5; width: 4,7; wall thickness: 0,9; diam. rim: 19; diam. rim, preserv. (%): 8

### **cat. no. 1896**

object ID: AT13/216/1/5 Taf. 122.5.  
form: jar  
type: narrow mouthed - conical  
version: squared lip

type nomenclature: J2E  
preservation: secondary burn  
fabric: 5  
description: DF4C; Var. straight conical  
dimensions (cm): length: 3; width: 6; wall thickness: 0,9; diam. rim: 22; diam. rim, preserv. (%): 8

### **cat. no. 1897**

object ID: AT13/216/1/8 Taf. 122.8.  
form: jar  
type: narrow mouthed  
version: regular rounded lip  
type nomenclature: J4A  
application: PC1A  
preservation: abraded  
fabric: 3  
description: PC1A; WG 3 with red surface  
dimensions (cm): length: 5,9; width: 4,4; wall thickness: 1,05; diam. rim: 26; diam. rim, preserv. (%): 3

### *deep bowl*

**cat. no. 1898**  
object ID: AT13/216/1/10 Taf. 123.1.  
form: deep bowl  
type: cylindrical neck  
version: slightly thickened lip  
type nomenclature: DB2B  
preservation: secondary burn  
fabric: 24  
dimensions (cm): length: 4,4; width: 6,1; wall thickness: 1,2; diam. rim: 20; diam. rim, preserv. (%): 7,5

### **cat. no. 1899**

object ID: AT13/216/1/2 Taf. 123.4.  
form: deep bowl  
type: cylindrical neck  
version: regular rounded lip  
type nomenclature: DB2A  
application: H0  
preservation: abraded  
fabric: 6  
description: WG 6? (black)  
dimensions (cm): length: 4,7; width: 5,3; wall thickness: 0,85; diam. rim: 18; diam. rim, preserv. (%): 9

### *shallow bowl*

### **cat. no. 1900**

object ID: AT13/216/1/7 Taf. 123.2.  
form: shallow bowl  
type: s-shaped  
version: regular rounded lip  
type nomenclature: SB1A  
preservation: abraded  
fabric: 13  
dimensions (cm): length: 4; width: 3,4; wall thickness: 0,6; diam. rim: 16; diam. rim, preserv. (%): 7

## ***rim***

### **cat. no. 1901**

object ID: AT13/216/1/11  
form: rim  
type: not definable  
version: regular rounded lip  
type nomenclature: R0A  
application: PC1A  
preservation: abraded  
fabric: 22  
description: PC1A  
dimensions (cm): length: 3; width: 4,1; wall thickness: 0,8; diam. rim: 26; diam. rim, preserv. (%): 4

### **cat. no. 1902**

object ID: AT13/216/1/9  
form: rim  
type: not definable  
version: squared lip  
type nomenclature: R0E  
preservation: secondary burn  
fabric: 1  
description: DF4A  
dimensions (cm): length: 3; width: 3; wall thickness: 1

### **cat. no. 1903**

object ID: AT13/216/1/6  
form: rim  
type: not definable  
version: regular rounded lip  
type nomenclature: R0A  
preservation: secondary burn  
fabric: 2  
description: DF4A  
dimensions (cm): length: 2,7; width: 4,7; wall thickness: 0,65; diam. rim: 22; diam. rim, preserv. (%): 7

## ***base***

### **cat. no. 1904**

object ID: AT13/216/1/21 Taf. 124.4.  
form: base  
type: stepped base  
version: flat  
type nomenclature: B1B  
preservation: abraded  
fabric: 10  
dimensions (cm): length: 1,9; width: 3; wall thickness: 0,6; diam. base: 6; diam. base, preserv. (%): 13

## ***vertical handle***

### **cat. no. 1905**

object ID: AT13/216/1/19 Taf. 124.1.  
form: vertical handle  
type: flattened-oval cross section  
version: undecorated  
type nomenclature: VH4A  
preservation: abraded  
fabric: 3  
dimensions (cm): length: 6,2; width: 3

### **cat. no. 1906**

object ID: AT13/216/1/20 Taf. 124.2.  
form: vertical handle  
type: flattened-oval cross section with extended outside  
version: undecorated  
type nomenclature: VH5A  
preservation: secondary burn  
fabric: 7  
dimensions (cm): length: 11,8; width: 4,1; wall thickness: 0,8

### **cat. no. 1907**

object ID: AT13/216/1/13  
form: vertical handle  
type: oval cross section  
version: undecorated  
type nomenclature: VH1B  
preservation: secondary burn  
fabric: 1  
description: pierced handle  
dimensions (cm): length: 5,1; width: 3,3;

## ***handle - undefined***

### **cat. no. 1908**

object ID: AT13/216/1/17 Taf. 124.3.  
form: handle - undefined  
type: oval cross section  
version: undecorated  
type nomenclature: H1A  
preservation: abraded  
fabric: 24  
dimensions (cm): length: 6,6; width: 3,8

### **cat. no. 1909**

object ID: AT13/216/1/16  
form: handle - undefined  
type: not definable  
version: not definable  
type nomenclature: H0  
preservation: abraded  
fabric: 12

### **cat. no. 1910**

object ID: AT13/216/1/15  
form: handle - undefined  
type: flattened-oval cross section  
version: undecorated  
type nomenclature: H3A  
preservation: abraded  
fabric: 10  
dimensions (cm): length: 1,8; width: 2,7; wall thickness: 0,7

### **cat. no. 1911**

object ID: AT13/216/1/14  
form: handle - undefined  
type: oval cross section  
version: undecorated  
type nomenclature: H1A  
preservation: abraded



fabric: 6  
description: diam. at base of handle: 24 cm  
dimensions (cm): length: 1; width: 2,5; wall thickness: 0,7

**cat. no. 1912**

object ID: AT13/216/1/18  
form: handle - undefined  
type: oval cross section  
version: undecorated  
type nomenclature: H1A  
preservation: abraded  
fabric: 9  
description: WG 9 - few glimmer  
dimensions (cm): length: 4,5; width: 2,9

***decorated wall fragment***

**cat. no. 1913**

object ID: AT13/216/1/24 Taf. 123.6.  
form: decorated wall fragment  
type: cut-out and *Furchenstich*  
type nomenclature: DF10  
preservation: abraded  
fabric: 10  
description: rectangular field, outer lines formed by two parallel lines, filled with slashes. Inner space is divided into three fields each filled with a variation of hanging triangles (cut out, *Furchenstich*). The parts are divided by a latter pattern and sets of lines  
dimensions (cm): length: 6,1; width: 5; wall thickness: 0,75

**cat. no. 1914**

object ID: AT13/216/1/23 Taf. 123.7.  
form: decorated wall fragment  
type: *Furchenstich*  
version: *Furchenstich*  
type nomenclature: DF9  
preservation: abraded  
fabric: 21  
description: diamond shaped symbol, filled with lines  
dimensions (cm): length: 3,9; width: 4,7; wall thickness: 0,55

***plastic cordon***

**cat. no. 1915**

object ID: AT13/216/1/22 Taf. 123.8.  
form: plastic cordon  
type: dots  
version: unclear position  
type nomenclature: PC4A  
application: PC4A  
preservation: abraded  
fabric: 24  
description: plastic cordon - at cordon impressed dots  
dimensions (cm): length: 4,6; width: 5; wall thickness: 1,4

**cat. no. 1916**

object ID: AT13/216/1/1 Taf. 123.9.  
form: plastic cordon

type: finger impressed  
version: unclear position - horizontal  
type nomenclature: PC1B  
application: PC1B  
preservation: secondary burn  
fabric: 1  
description: PC1B  
dimensions (cm): length: 7,4; width: 3; wall thickness: 0,7

**unit 217**

***Amphora***

**cat. no. 1917**

object ID: AT13/217/1/2 Taf. 125.1.  
form: Amphora  
type: cylindrical neck - conical  
version: squared lip  
type nomenclature: A1E  
preservation: abraded  
fabric: 7  
description: Var. straight conical  
dimensions (cm): length: 5,1; width: 4,4; wall thickness: 1,25; diam. rim: 24; diam. rim, preserv. (%): 6

**cat. no. 1918**

object ID: AT13/217/1/5 Taf. 124.8.  
form: Amphora  
type: cylindrical neck - conical  
version: squared lip  
type nomenclature: A1E  
preservation: secondary burn  
fabric: 23  
description: Var. straight conical  
dimensions (cm): length: 4,2; width: 5,1; wall thickness: 1,1; diam. rim: 33; diam. rim, preserv. (%): 5

**cat. no. 1919**

object ID: AT13/217/1/4 Taf. 124.9.  
form: Amphora  
type: cylindrical neck - conical  
version: slightly thickened lip  
type nomenclature: A1B  
preservation: abraded  
fabric: 3  
description: Var. straight conical  
dimensions (cm): length: 4,7; width: 5,3; wall thickness: 1,1; diam. rim: 30; diam. rim, preserv. (%): 6

***jar***

**cat. no. 1920**

object ID: AT13/217/1/14  
form: jar  
type: not definable  
version: squared lip  
type nomenclature: J0E  
preservation: secondary burn  
fabric: 1  
dimensions (cm): length: 3,5; width: 5; wall thickness: 1,35; diam. rim: 36; diam. rim, preserv. (%): 4

**cat. no. 1921**

object ID: AT13/217/1/8 Taf. 124.7.  
 form: jar  
 type: narrow mouthed - concave  
 version: squared lip  
 type nomenclature: J1E  
 preservation: abraded  
 fabric: 4  
 description: Var. straight conical  
 dimensions (cm): length: 5,5; width: 5,7; wall thickness: 1,15; diam. rim: 24; diam. rim, preserv. (%): 8

***Kantharos*****cat. no. 1922**

object ID: AT13/217/1/11 Taf. 125.2.  
 form: Kantharos  
 type: concave neck - globular  
 version: slightly thickened lip  
 type nomenclature: K2B  
 preservation: abraded  
 fabric: 10  
 dimensions (cm): length: 2,4; width: 3,8; wall thickness: 0,55; diam. rim: 14; diam. rim, preserv. (%): 8

**cat. no. 1923**

object ID: AT13/217/1/9 Taf. 125.3.  
 form: kantharos  
 type: concave neck - globular  
 version: regular rounded lip  
 type nomenclature: K2A  
 preservation: good  
 fabric: 21  
 dimensions (cm): length: 7,2; width: 10,1; wall thickness: 0,75; diam. rim: 13; diam. rim, preserv. (%): 22

**cat. no. 1924**

object ID: AT13/217/1/6 Taf. 125.4.  
 form: Kantharos  
 type: cylindrical neck - globular  
 version: regular rounded lip  
 type nomenclature: K1A  
 preservation: abraded  
 fabric: 4  
 dimensions (cm): length: 5,5; width: 5,1; wall thickness: 0,8; diam. rim: 10; diam. rim, preserv. (%): 17

***deep bowl*****cat. no. 1925**

object ID: AT13/217/1/7 Taf. 125.5.  
 form: deep bowl  
 type: sloping rim  
 version: regular rounded lip  
 type nomenclature: DB4A  
 preservation: abraded  
 fabric: 10  
 dimensions (cm): length: 5,4; width: 4,6; wall thickness: 0,6; diam. rim: 14; diam. rim, preserv. (%): 11

***Beaker*****cat. no. 1926**

object ID: AT13/217/1/12 Taf. 125.11.  
 form: Beaker  
 type: conical - straight  
 version: regular rounded lip  
 type nomenclature: Be3A  
 preservation: secondary burn  
 fabric: 14  
 dimensions (cm): length: 5; width: 7,8; wall thickness: 0,8; diam. rim: 14; diam. rim, preserv. (%): 18

**cat. no. 1927**

object ID: AT13/217/1/3 Taf. 124.6.  
 form: Beaker  
 type: conical - straight  
 version: regular rounded lip  
 type nomenclature: Be3A  
 preservation: abraded  
 fabric: 7  
 dimensions (cm): length: 6; width: 5,5; wall thickness: 0,9; diam. rim: 13,5; diam. rim, preserv. (%): 14

***rim*****cat. no. 1928**

object ID: AT13/217/1/15  
 form: rim  
 type: not definable  
 version: slightly thickened lip  
 type nomenclature: R0B  
 preservation: secondary burn  
 fabric: 5  
 dimensions (cm): length: 3,5; width: 2,2; wall thickness: 0,8

**cat. no. 1929**

object ID: AT13/217/1/1 Taf. 124.5.  
 form: rim  
 type: not definable  
 version: regular rounded lip  
 type nomenclature: R0A  
 application: PC1A  
 preservation: abraded  
 fabric: 6  
 description: PC1A  
 dimensions (cm): length: 2,1; width: 8,5; wall thickness: 1; diam. rim: 34; diam. rim, preserv. (%): 6

***base*****cat. no. 1930**

object ID: AT13/217/1/24 Taf. 126.1.  
 form: base  
 type: flat base  
 version: sharp transition  
 type nomenclature: B2A  
 preservation: abraded  
 fabric: 4  
 dimensions (cm): length: 2,2; width: 4; wall thickness: 0,7; diam. base: 16; diam. base, preserv. (%): 8

**cat. no. 1931**

object ID: AT13/217/1/23  
 form: base

type: flat base  
version: regular transition  
type nomenclature: B2B  
preservation: secondary burn  
fabric: 21  
dimensions (cm): length: 1,4; width: 5,6; wall thickness: 0,7; diam. base: 7; diam. base, preserv. (%): 30

**cat. no. 1932**

object ID: AT13/217/1/16 Taf. 126.2.  
form: base  
type: ringbase  
version: straight  
type nomenclature: B5B  
preservation: secondary burn  
fabric: 6  
dimensions (cm): length: 3,7; width: 3,2; wall thickness: 1,15; diam. base: 12; diam. base, preserv. (%): 11

**vertical handle**

**cat. no. 1933**

object ID: AT13/217/1/17 Taf. 125.10.  
form: vertical handle  
type: flattened-oval cross section  
version: undecorated  
type nomenclature: VH4A  
preservation: abraded  
fabric: 1  
dimensions (cm): length: 7,1; width: 5,5

**cat. no. 1934**

object ID: AT13/217/1/19  
form: vertical handle  
type: flattened-oval cross section  
version: undecorated  
type nomenclature: VH4A  
preservation: secondary burn  
fabric: 6  
description: pierced handle  
dimensions (cm): length: 4,4; width: 3,1

**cat. no. 1935**

object ID: AT13/217/1/21 Taf. 125.9.  
form: vertical handle  
type: oval cross section  
version: undecorated  
type nomenclature: VH1B  
preservation: abraded  
fabric: 3  
dimensions (cm): length: 5,5; width: 2

**cat. no. 1936**

object ID: AT13/217/1/22  
form: vertical handle  
type: oval cross section  
version: undecorated  
type nomenclature: VH1B  
preservation: secondary burn  
fabric: 23  
dimensions (cm): length: 3,6; width: 1,8

**handle - undefined**

**cat. no. 1937**

object ID: AT13/217/1/20  
form: handle - undefined  
type: oval cross section  
version: undecorated  
type nomenclature: H1A  
preservation: abraded  
fabric: 5  
dimensions (cm): length: 2,8; width: 1,5

**cat. no. 1938**

object ID: AT13/217/1/18  
form: handle - undefined  
type: oval cross section  
version: undecorated  
type nomenclature: H1A  
preservation: secondary burn  
fabric: 7  
dimensions (cm): length: 5,6; width: 3,8

**decorated wall fragment**

**cat. no. 1939**

object ID: AT13/217/1/27 Taf. 125.6.  
form: decorated wall fragment  
type: grooved and *Furchenstich*  
type nomenclature: DF6  
preservation: abraded  
fabric: 21  
description: triangle (acute) composed of two lines and points  
dimensions (cm): length: 4,2; width: 3,7; wall thickness: 0,5

**cat. no. 1940**

object ID: AT13/217/1/26 Taf. 125.7.  
form: decorated wall fragment  
type: *Furchenstich*  
version: *Furchenstich*  
type nomenclature: DF9  
preservation: abraded  
fabric: 6  
description: six parallel lines and one small angle of a triangle  
dimensions (cm): length: 2,4; width: 3,6; wall thickness: 0,8

**plastic cordon**

**cat. no. 1941**

object ID: AT13/217/1/25 Taf. 125.8.  
form: plastic cordon  
type: simple  
version: unclear position  
type nomenclature: PC2A  
application: PC2A  
preservation: abraded  
fabric: 24  
description: two applications like this: "  
dimensions (cm): length: 6,7; width: 6,9; wall thickness: 1,75

## unit 218

### *Shoulder*

**cat. no. 1942**

object ID: AT13/218/1/16  
form: Shoulder  
type: not definable  
version: not definable  
type nomenclature: Sh  
preservation: good  
fabric: 7  
dimensions (cm): length: 5,5; width: 6,8; wall thickness: 1,25

**cat. no. 1943**

object ID: AT13/218/1/11 Taf. 127.8.  
form: application  
type: buckel  
type nomenclature: AP1B  
application: AP1B  
preservation: abraded  
fabric: 16  
  
dimensions (cm): length: 3,1; width: 2,5; wall thickness: 0,7

### *Amphora*

**cat. no. 1944**

object ID: AT13/218/1/17 Taf. 127.3.  
form: Amphora  
type: conical neck - bend out  
version: regular rounded lip  
type nomenclature: A2A  
preservation: abraded  
fabric: 12  
description: PC1A; Var. concavely curved  
dimensions (cm): wall thickness: 1,3; diam. rim: 23;  
diam. rim, preserv. (%): 10

### *jar*

**cat. no. 1945**

object ID: AT13/218/1/3 Taf. 126.5.  
form: jar  
type: narrow mouthed - concave  
version: sharp transition  
type nomenclature: J2B  
preservation: abraded  
fabric: 24  
description: Var. concavely curved  
dimensions (cm): length: 5,5; width: 8,6; wall thickness: 1,2; diam. rim: 28; diam. rim, preserv. (%): 9

**cat. no. 1946**

object ID: AT13/218/1/1 Taf. 126.3.  
form: jar  
type: narrow mouthed - conical  
version: regular rounded lip  
type nomenclature: J2A  
preservation: abraded  
fabric: 6  
description: Var. straight conical

dimensions (cm): length: 4,1; width: 5,9; wall thickness: 0,85; diam. rim: 34; diam. rim, preserv. (%): 5

**cat. no. 1947**

object ID: AT13/218/1/6 Taf. 126.4.  
form: jar  
type: narrow mouthed - conical  
version: slightly thickened lip  
type nomenclature: J2B  
preservation: abraded  
fabric: 1  
description: Var. straight conical  
dimensions (cm): length: 3; width: 6,1; wall thickness: 0,9; diam. rim: 26; diam. rim, preserv. (%): 6

**cat. no. 1948**

object ID: AT13/218/1/7 Taf. 126.6.  
form: jar  
type: narrow mouthed - conical  
version: slightly thickened lip  
type nomenclature: J2B  
preservation: abraded  
fabric: 2  
description: Var. straight conical  
dimensions (cm): length: 4,3; width: 4,1; wall thickness: 0,9; diam. rim: 32; diam. rim, preserv. (%): 4

### *deep bowl*

**cat. no. 1949**

object ID: AT13/218/1/23  
form: deep bowl  
type: funnel shaped neck  
version: slightly thickened lip  
type nomenclature: DB1B  
application: DF14B  
preservation: good  
fabric:  
description: three parallel lines forming a register/field; handle high-standing  
dimensions (cm): wall thickness: 0,75

### *shallow bowl*

**cat. no. 1950**

object ID: AT13/218/1/18 Taf. 127.1.  
form: shallow bowl  
type: S-shaped  
version: thinned lip  
type nomenclature: SB1C  
preservation: abraded  
fabric: 9  
dimensions (cm): wall thickness: 0,75; diam. rim: 12; diam. rim, preserv. (%): 7

### *Beaker*

**cat. no. 1951**

object ID: AT13/218/1/2 Taf. 127.2.  
form: Beaker  
type: narrow mouthed  
version: thinned lip  
type nomenclature: Be1C

preservation: secondary burn  
fabric: 10  
dimensions (cm): length: 5,1; width: 3,8; wall thickness: 0,5; diam. rim: 9; diam. rim, preserv. (%): 11

### ***rim***

**cat. no. 1952**  
object ID: AT13/218/1/4  
form: rim  
type: not definable  
version: regular rounded lip  
type nomenclature: R0A  
application: PC1A  
preservation: secondary burn  
fabric: 2  
description: PC1A  
dimensions (cm): length: 2,8; width: 3; wall thickness: 0,8

### **cat. no. 1953**

object ID: AT13/218/1/5  
form: rim  
type: not definable  
version: regular rounded lip  
type nomenclature: R0A  
application: PC1A  
preservation: secondary burn  
fabric: 2  
description: PC1A  
dimensions (cm): length: 2,7; width: 3; wall thickness: 0,8

### ***base***

**cat. no. 1954**  
object ID: AT13/218/1/12 Taf. 127.9.  
form: base  
type: stepped base  
version: curved  
type nomenclature: B1A  
preservation: abraded  
fabric: 23  
dimensions (cm): length: 5,7; width: 6; wall thickness: 1,5; diam. base: 10; diam. base, preserv. (%): 17

### **cat. no. 1955**

object ID: AT13/218/1/13 Taf. 127.10.  
form: base  
type: slightly stepped  
version: curved  
type nomenclature: B4A  
preservation: abraded  
fabric: 16  
dimensions (cm): length: 2,8; width: 5,7; wall thickness: 0,9; diam. base: 9; diam. base, preserv. (%): 20

### **cat. no. 1956**

object ID: AT13/218/1/19 Taf. 126.7.  
form: base  
type: slightly stepped  
version: flat  
type nomenclature: B4B

preservation: abraded  
fabric: 10  
description: right above the base five horizontal lines run round the vessel and a set of five lines run vertical up meeting the horizontal ribbon in a right angle  
dimensions (cm): length: 4,4; width: 7,3; wall thickness: 0,8; diam. base: 10; diam. base, preserv. (%): 22

### **cat. no. 1957**

object ID: AT13/218/1/20  
form: base  
type: ringbase  
version: concave  
type nomenclature: B5B  
preservation: abraded  
dimensions (cm): length: 2; wall thickness: 0,9; diam. base: 9; diam. base, preserv. (%): 45

### ***vertical handle***

**cat. no. 1958**  
object ID: AT13/218/1/8 Taf. 127.7.  
form: vertical handle  
type: oval cross section  
version: undecorated  
type nomenclature: VH1B  
preservation: abraded  
fabric: 6  
dimensions (cm): length: 5,5; width: 2,7

### ***handle - undefined***

**cat. no. 1959**  
object ID: AT13/218/1/10  
form: handle - undefined  
type: oval cross section  
version: undecorated  
type nomenclature: H1A  
preservation: abraded  
fabric: 5  
dimensions (cm): length: 3; width: 2,8

### **cat. no. 1960**

object ID: AT13/218/1/9  
form: handle - undefined  
type: oval cross section  
version: undecorated  
type nomenclature: H1A  
preservation: abraded  
fabric: 4  
dimensions (cm): length: 1; width: 3,4; wall thickness: 0,8

### ***decorated wall fragment***

**cat. no. 1961**  
object ID: AT13/218/1/25  
form: decorated wall fragment  
type: *Furchenstich*  
type nomenclature: DF9  
preservation: good  
description: three parallel lines bending heavy; beside

them the rest of a V (or X) symbol  
dimensions (cm): wall thickness: 0,75

**cat. no. 1962**

object ID: AT13/218/1/26  
form: decorated wall fragment  
type: *Furchenstich*  
type nomenclature: DF9  
preservation: abraded  
fabric: 21  
description: part of a triangle, composed of two out-  
lines and filled with two piled triangles inside  
dimensions (cm): wall thickness: 0,6

**cat. no. 1963**

object ID: AT13/218/1/15  
form: decorated wall fragment  
type: *Furchenstich*  
version: *Furchenstich*  
type nomenclature: DF9  
preservation: abraded  
fabric: 10  
description: very badly preserved  
dimensions (cm): length: 2,8; width: 3,7; wall thick-  
ness: 0,7

**cat. no. 1964**

object ID: AT13/218/1/27  
form: decorated wall fragment  
type: *Furchenstich*  
type nomenclature: DF9  
preservation: abraded  
description: two parallel lines and linked to them a  
possible triangle (filled with lines)  
dimensions (cm): wall thickness: 1

**cat. no. 1965**

object ID: AT13/218/1/14 Taf. 127.5.  
form: decorated wall fragment  
type: *Furchenstich*  
version: *Furchenstich*  
type nomenclature: DF9  
preservation: abraded  
fabric: 10  
description: spiral motive  
dimensions (cm): length: 2,7; width: 3; wall thick-  
ness: 0,7

**cat. no. 1966**

object ID: AT13/218/1/22 Taf. 127.6.  
form: decorated wall fragment  
type: *Furchenstich*  
type nomenclature: DF9  
preservation: abraded  
fabric: 23  
description: big triangle motive with fringes, filled  
with diagonal lines of which every second is filled  
with a ladder motive,  
dimensions (cm): wall thickness: 0,85

***plastic cordon***

**cat. no. 1967**

object ID: AT13/218/1/21 Taf. 127.4.  
form: plastic cordon  
type: simple  
version: open circle  
type nomenclature: PC2B  
preservation: abraded  
fabric: 16  
description: open circle with one diagonal line inside  
and a single knob next to the circle  
dimensions (cm): length: 5,5; width: 5,2; wall thick-  
ness: 1,2

**unit 219**

***Beaker***

**cat. no. 1968**

object ID: AT13/219/1/1 Taf. 128.3.  
form: Beaker  
type: pear shaped  
version: thinned lip  
type nomenclature: Be2C  
preservation: abraded  
fabric: 5  
dimensions (cm): length: 2,9; width: 3,2; wall thick-  
ness: 0,6; diam. rim: 11; diam. rim, preserv. (%): 7

***rim***

**cat. no. 1969**

object ID: AT13/219/1/2 Taf. 128.1.  
form: rim  
type: not definable  
version: regular rounded lip  
type nomenclature: R0A  
preservation: abraded  
fabric: 9  
dimensions (cm): length: 4,2; width: 4,2; wall thick-  
ness: 0,75; diam. rim: 17; diam. rim, preserv. (%): 6

***vertical handle***

**cat. no. 1970**

object ID: AT13/219/1/4 Taf. 128.5.  
form: vertical handle  
type: oval cross section  
version: undecorated  
type nomenclature: VH1B  
application: DF14B  
preservation: abraded  
fabric: 5  
dimensions (cm): length: 3,5; width: 2,2; wall thick-  
ness: 0,7

**cat. no. 1971**

object ID: AT13/219/1/3 Taf. 128.4.  
form: vertical handle  
type: flattened-oval cross section with extended out-  
side  
version: undecorated  
type nomenclature: VH5A  
preservation: abraded

fabric: 6  
dimensions (cm): length: 4,4; width: 1,3

**cat. no. 1972**

object ID: AT13/219/1/6  
form: vertical handle  
type: oval cross section  
version: undecorated  
type nomenclature: VH1B  
application: DF14B  
preservation: abraded  
fabric: 5  
dimensions (cm): length: 3,4; width: 3,2; wall thickness: 0,8

**cat. no. 1973**

object ID: AT13/219/1/5  
form: vertical handle  
type: oval cross section  
version: undecorated  
type nomenclature: VH1B  
application: DF14B  
preservation: abraded  
fabric: 5  
dimensions (cm): length: 4,5; width: 2,6; wall thickness: 0,6

**cat. no. 1974**

object ID: AT13/219/1/7 Taf. 128.6.  
form: vertical handle  
type: round cross section  
version: undecorated  
type nomenclature: VH3A  
preservation: abraded  
fabric: 6  
dimensions (cm): length: 5,1; width: 2,5

***decorated wall fragment***

**cat. no. 1975**

object ID: AT13/219/1/9 Taf. 128.2.  
form: decorated wall fragment  
type: *Furchenstich*  
version: *Furchenstich*  
type nomenclature: DF9  
preservation: abraded  
fabric: 6  
description: bundle of five lines forming a triangle  
dimensions (cm): length: 3,3; width: 3,9; wall thickness: 0,8

**cat. no. 1976**

object ID: AT13/219/1/8  
form: decorated wall fragment  
type: *Furchenstich*  
version: *Furchenstich*  
type nomenclature: DF9  
preservation: abraded  
fabric: 10  
description: four parallel lines, very badly preserved  
dimensions (cm): length: 2,6; width: 3,2; wall thickness: 0,7

**unit 220**

***Amphora***

**cat. no. 1977**

object ID: AT13/220/1/2 Taf. 128.9.  
form: Amphora  
type: conical neck - bend out  
version: regular rounded lip  
type nomenclature: A2A  
preservation: abraded  
fabric: 5  
description: base of a handle? Var. concavely curved  
dimensions (cm): length: 4,4; width: 5,5; wall thickness: 1,2; diam. rim: 14; diam. rim, preserv. (%): 10

***jar***

**cat. no. 1978**

object ID: AT13/220/1/4 Taf. 128.7.  
form: jar  
type: narrow mouthed - conical  
version: regular rounded lip  
type nomenclature: J2A  
application: PC1A  
preservation: abraded  
fabric: 18  
description: Var. straight conical  
dimensions (cm): length: 4,2; width: 6,6; wall thickness: 1,4; diam. rim: 32; diam. rim, preserv. (%): 7

**cat. no. 1979**

object ID: AT13/220/1/3 Taf. 128.8.  
form: jar  
type: narrow mouthed - conical  
version: regular rounded lip  
type nomenclature: J2A  
preservation: abraded  
fabric: 18  
description: Var. straight conical  
dimensions (cm): length: 4,6; width: 5,1; wall thickness: 0,75; diam. rim: 24; diam. rim, preserv. (%): 5

***deep bowl***

**cat. no. 1980**

object ID: AT13/220/1/5 Taf. 128.10.  
form: deep bowl  
type: funnel shaped neck  
version: thinned lip  
type nomenclature: DB1C  
preservation: abraded  
fabric: 10  
dimensions (cm): length: 5,8; width: 7,3; wall thickness: 0,7; diam. rim: 11; diam. rim, preserv. (%): 18

***rim***

**cat. no. 1981**

object ID: AT13/220/1/1  
form: rim  
type: not definable  
version: thinned lip  
type nomenclature: ROC  
preservation: abraded

fabric: 18  
description: DF4C  
dimensions (cm): length: 3; width: 4; wall thickness: 1

### ***base***

**cat. no. 1982**  
object ID: AT13/220/1/9  
form: base  
type: curved base  
version: not definable  
type nomenclature: B30  
preservation: secondary burn  
fabric: 12

dimensions (cm): length: 2; width: 5,8; wall thickness: 1,2; diam. base: 16; diam. base, preserv. (%): 12

### ***vertical handle***

**cat. no. 1983**  
object ID: AT13/220/1/8 Taf. 128.12.  
form: vertical handle  
type: oval cross section  
version: undecorated  
type nomenclature: VH1B  
preservation: abraded  
fabric: 1  
dimensions (cm): length: 3,9; width: 3; wall thickness: 0,7

**cat. no. 1984**  
object ID: AT13/220/1/7 Taf. 128.11.  
form: vertical handle  
type: oval cross section  
version: undecorated  
type nomenclature: VH1B  
preservation: abraded  
fabric: 1  
dimensions (cm): length: 5,7; width: 2,8; wall thickness: 1

### ***handle - undefined***

**cat. no. 1985**  
object ID: AT13/220/1/6  
form: handle - undefined  
type: flattened-oval cross section  
version: undecorated  
type nomenclature: H3A  
preservation: abraded  
fabric: 2  
dimensions (cm): length: 4,2; width: 4,8

## **unit 221**

### ***application***

**cat. no. 1986**  
object ID: AT13/221/1/16 Taf. 130.4.  
form: application  
type: buckel  
type nomenclature: AP1B

preservation: secondary burn  
fabric: 7  
dimensions (cm): length: 4,8; width: 3,6

### ***Amphora***

**cat. no. 1987**  
object ID: AT13/221/1/14 Taf. 129.1.  
form: Amphora  
type: conical neck - bend out  
version: regular rounded lip  
type nomenclature: A2A  
preservation: secondary burn  
fabric: 22  
description: Var. straight funnel-shaped  
dimensions (cm): length: 3,9; width: 3,3; wall thickness: 1,15; diam. rim: 20; diam. rim, preserv. (%): 4

**cat. no. 1988**  
object ID: AT13/221/1/6  
form: Amphora  
type: conical neck - outbent  
version: slightly thickened lip  
type nomenclature: A2B  
preservation: abraded  
fabric: 18  
dimensions (cm): length: 7,3; width: 9,2; wall thickness: 1,45; diam. rim: 32; diam. rim, preserv. (%): 7

**cat. no. 1989**  
object ID: AT13/221/1/1 Taf. 129.4.  
form: Amphora  
type: cylindrical neck - straight  
version: slightly thickened lip  
type nomenclature: A3B  
preservation: abraded  
fabric: 7  
description: Var. straight conical  
dimensions (cm): length: 8,9; width: 11,9; wall thickness: 1,05; diam. rim: 14; diam. rim, preserv. (%): 9

### ***jar***

**cat. no. 1990**  
object ID: AT13/221/1/9  
form: jar  
type: narrow mouthed  
version: slightly thickened lip  
type nomenclature: J4B  
preservation: abraded  
fabric: 16  
dimensions (cm): length: 3,4; width: 6,6; wall thickness: 1,3; diam. rim: 42; diam. rim, preserv. (%): 4

**cat. no. 1991**  
object ID: AT13/221/1/12  
form: jar  
type: narrow mouthed - concave  
version: regular rounded lip  
type nomenclature: J1A  
preservation: secondary burn  
fabric: 3



dimensions (cm): length: 3,8; width: 4,8; wall thickness: 0,7; diam. rim: 18; diam. rim, preserv. (%): 8

**cat. no. 1992**

object ID: AT13/221/1/3 Taf. 129.3.  
form: jar  
type: narrow mouthed - concave  
version: regular rounded lip  
type nomenclature: J1A  
application: PC1A  
preservation: secondary burn  
fabric: 1  
description: PC1A; Var. straight conical  
dimensions (cm): length: 4,2; width: 4,5; wall thickness: 1; diam. rim: 19; diam. rim, preserv. (%): 5

**cat. no. 1993**

object ID: AT13/221/1/11  
form: jar  
type: narrow mouthed - concave  
version: regular rounded lip  
type nomenclature: J1A  
preservation: abraded  
fabric: 22  
dimensions (cm): length: 5; width: 4; wall thickness: 1; diam. rim: 22; diam. rim, preserv. (%): 5

***Kantharos***

**cat. no. 1994**

object ID: AT13/221/1/10 Taf. 129.5.  
form: Kantharos  
type: concave neck - globular  
version: slightly thickened lip  
type nomenclature: K2A  
preservation: abraded  
fabric: 6  
description: Kantharos?  
dimensions (cm): length: 2,5; width: 3; wall thickness: 0,7; diam. rim: 10; diam. rim, preserv. (%): 10

***deep bowl***

**cat. no. 1995**

object ID: AT13/221/1/5  
form: deep bowl  
type: funnel shaped neck  
version: regular rounded lip  
type nomenclature: DB1A  
preservation: abraded  
fabric: 11  
dimensions (cm): length: 8,2; width: 8; wall thickness: 1,2; diam. rim: 22; diam. rim, preserv. (%): 6

***jug***

**cat. no. 1996**

object ID: AT13/221/1/4  
form: jug  
type: wide mouthed  
version: slightly thickened lip  
type nomenclature: Ju1D  
preservation: abraded

fabric: 22

dimensions (cm): length: 7,3; width: 6,1; wall thickness: 1,2; diam. rim: 25; diam. rim, preserv. (%): 4

***rim***

**cat. no. 1997**

object ID: AT13/221/1/2 Taf. 129.2.  
form: rim  
type: not definable  
version: regular rounded lip  
type nomenclature: R0A  
preservation: abraded  
fabric: 1  
description: three dots in a row under the rim  
dimensions (cm): length: 2,8; width: 2,9; wall thickness: 0,9

**cat. no. 1998**

object ID: AT13/221/1/13  
form: rim  
type: not definable  
version: regular rounded lip  
type nomenclature: R0A  
preservation: abraded  
fabric: 6  
dimensions (cm): length: 2,1; width: 3,5; wall thickness: 0,5; diam. rim: 10; diam. rim, preserv. (%): 10

***base***

**cat. no. 1999**

object ID: AT13/221/1/28 Taf. 130.9.  
form: base  
type: slightly stepped  
version: flat  
type nomenclature: B4B  
preservation: abraded  
fabric: 24  
dimensions (cm): length: 8,1; width: 10,4; wall thickness: 1,15; diam. base: 14; diam. base, preserv. (%): 22

**cat. no. 2000**

object ID: AT13/221/1/27 Taf. 130.8.  
form: base  
type: flat base  
version: regular transition  
type nomenclature: B2B  
preservation: abraded  
fabric: 16  
dimensions (cm): length: 6; width: 5,7; wall thickness: 1,5; diam. base: 18; diam. base, preserv. (%): 8

**cat. no. 2001**

object ID: AT13/221/1/26 Taf. 130.7.  
form: base  
type: flat base  
version: sharp transition  
type nomenclature: B2A  
preservation: abraded  
fabric: 24

description: WG 24 plus big white pebbles  
dimensions (cm): length: 4,1; width: 7,2; wall thickness: 1,4; diam. base: 18; diam. base, preserv. (%): 10

**cat. no. 2002**

object ID: AT13/221/1/25 Taf. 130.5.  
form: base  
type: slightly stepped  
version: curved  
type nomenclature: B4A  
preservation: secondary burn  
fabric: 1  
dimensions (cm): length: 5,7; width: 8,9; wall thickness: 1,1; diam. base: 10,5; diam. base, preserv. (%): 48

**cat. no. 2003**

object ID: AT13/221/1/24 Taf. 130.6.  
form: base  
type: stepped base  
version: flat  
type nomenclature: B1B  
preservation: abraded  
fabric: 23  
dimensions (cm): length: 6,6; width: 6,1; wall thickness: 1,5; diam. base: 10; diam. base, preserv. (%): 22

**cat. no. 2004**

object ID: AT13/221/1/23  
form: base  
type: flat base  
version: sharp transition  
type nomenclature: B2A  
preservation: secondary burn  
fabric: 3  
dimensions (cm): length: 1,6; width: 3,8; wall thickness: 0,7; diam. base: 5; diam. base, preserv. (%): 25

**vertical handle**

**cat. no. 2005**

object ID: AT13/221/1/19  
form: vertical handle  
type: flattened-oval cross section  
version: undecorated  
type nomenclature: VH4A  
preservation: abraded  
fabric: 5  
dimensions (cm): length: 4,2; width: 1,7

**cat. no. 2006**

object ID: AT13/221/1/22 Taf. 130.3.  
form: vertical handle  
type: D-shaped cross-section  
version: undecorated  
type nomenclature: VH6A  
preservation: secondary burn  
fabric: 6  
description: Surface preserved  
dimensions (cm): length: 8,5; width: 2,4

**cat. no. 2007**

object ID: AT13/221/1/21 Taf. 130.2.  
form: vertical handle  
type: oval cross section  
version: undecorated  
type nomenclature: VH1B  
preservation: good  
fabric: 11  
dimensions (cm): length: 7,5; width: 2,7

**cat. no. 2008**

object ID: AT13/221/1/8  
form: vertical handle  
type: oval cross section  
version: undecorated  
type nomenclature: VH1B  
preservation: abraded  
fabric: 11  
dimensions (cm): length: 5,1; width: 3,6

**cat. no. 2009**

object ID: AT13/221/1/17 Taf. 129.7.  
form: vertical handle  
type: oval cross section  
version: undecorated  
type nomenclature: VH1B  
preservation: abraded  
description: diam. Body: 18 cm  
dimensions (cm): length: 7,4; width: 2,3; wall thickness: 0,7

**cat. no. 2010**

object ID: AT13/221/1/15  
form: vertical handle  
type: oval cross section  
version: undecorated  
type nomenclature: VH1B  
preservation: abraded  
fabric: 24  
dimensions (cm): length: 8,2; width: 5,2

**cat. no. 2011**

object ID: AT13/221/1/7  
form: vertical handle  
type: oval cross section  
version: undecorated  
type nomenclature: VH1B  
preservation: abraded  
fabric: 11  
dimensions (cm): length: 6,1; width: 3,4

**handle - undefined**

**cat. no. 2012**

object ID: AT13/221/1/20  
form: handle - undefined  
type: flattened-oval cross section  
version: undecorated  
type nomenclature: H3A  
preservation: abraded  
fabric: 24  
dimensions (cm): length: 5,4; width: 4,2

### ***decorated wall fragment***

#### **cat. no. 2013**

object ID: AT13/221/1/32 Taf. 129.6.  
form: decorated wall fragment  
type: *Furchenstich*  
version: *Furchenstich*  
type nomenclature: DF9  
application: DF14A  
preservation: abraded  
fabric: 3  
description: four parallel lines  
dimensions (cm): length: 3; width: 5,1; wall thickness: 0,6

#### **cat. no. 2014**

object ID: AT13/221/1/29  
form: decorated wall fragment  
type: *Furchenstich*  
version: *Furchenstich*  
type nomenclature: DF9  
preservation: abraded  
fabric: 10  
description: three parallel lines form a star symbol - three arms meeting in a 130° angle  
dimensions (cm): length: 3,6; width: 4,2; wall thickness: 0,55

#### **cat. no. 2015**

object ID: AT13/221/1/30 Taf. 130.1.  
form: decorated wall fragment  
type: *Furchenstich*  
version: *Furchenstich*  
type nomenclature: DF9  
preservation: abraded  
fabric: 10  
description: ribbon composed by two lines which are filled with diagonal lines  
dimensions (cm): length: 5,9; width: 8,4; wall thickness: 0,8

#### **cat. no. 2016**

object ID: AT13/221/1/31  
form: decorated wall fragment  
type: *Furchenstich*  
version: *Furchenstich*  
type nomenclature: DF9  
preservation: abraded  
fabric: 10  
dimensions (cm): length: 2,6; width: 3,5; wall thickness: 0,9

## **unit 222**

### ***shallow bowl***

#### **cat. no. 2017**

object ID: AT13/222/1/1 Taf. 131.1.  
form: shallow bowl  
type: s-shaped  
version: thinned lip  
type nomenclature: SB1C  
preservation: abraded  
fabric: 21

dimensions (cm): length: 2,6; width: 2,8; wall thickness: 0,75; diam. rim: 9; diam. rim, preserv. (%): 9

### ***rim***

#### **cat. no. 2018**

object ID: AT13/222/1/4 Taf. 131.4.  
form: rim  
type: not definable  
version: squared lip  
type nomenclature: R0E  
preservation: abraded  
fabric: 18  
description: DF4B  
dimensions (cm): length: 3,5; width: 4,5; wall thickness: 1,2

### ***base***

#### **cat. no. 2019**

object ID: AT13/222/1/6 Taf. 131.7.  
form: base  
type: flat base  
version: sharp transition  
type nomenclature: B2A  
preservation: abraded  
fabric: 21  
dimensions (cm): length: 5,2; width: 4,8; wall thickness: 0,5; diam. base: 6; diam. base, preserv. (%): 35

#### **cat. no. 2020**

object ID: AT13/222/1/7 Taf. 131.6.  
form: base  
type: slightly stepped  
version: curved  
type nomenclature: B4A  
preservation: abraded  
fabric: 23  
dimensions (cm): length: 2,9; width: 4,2; wall thickness: 0,9; diam. base: 12; diam. base, preserv. (%): 10

### ***vertical handle***

#### **cat. no. 2021**

object ID: AT13/222/1/5 Taf. 131.5.  
form: vertical handle  
type: flattened-oval cross section  
version: undecorated  
type nomenclature: VH4A  
preservation: secondary burn  
fabric: 23  
dimensions (cm): length: 5,2; width: 2,6

### ***decorated wall fragment***

#### **cat. no. 2022**

object ID: AT13/222/1/8 Taf. 131.3.  
form: decorated wall fragment  
type: *Furchenstich*  
version: *Furchenstich*  
type nomenclature: DF9  
preservation: abraded  
fabric: 20  
description: big triangle, one side is formed by three

lines  
dimensions (cm): length: 5,5; width: 3; wall thickness: 0,7

**cat. no. 2023**

object ID: AT13/222/1/2 Taf. 131.2.  
form: decorated wall fragment  
type: impressed  
version: finger impressions  
type nomenclature: DF4A  
preservation: secondary burn  
fabric: 16  
dimensions (cm): length: 3; width: 5,5; wall thickness: 1,2

**unit 234**

***Amphora***

**cat. no. 2024**

object ID: AT13/234/1/7 Taf. 50.6.  
form: Amphora  
type: cylindrical neck - conical  
version: bevelled rim, regular rounded lip  
type nomenclature: A1F  
preservation: abraded  
fabric: 6  
description: Var. concavely curved  
dimensions (cm): length: 6,2; width: 4,2; wall thickness: 1; diam. rim: 12; diam. rim, preserv. (%): 2

**cat. no. 2025**

object ID: AT13/234/1/1 Taf. 50.5.  
form: Amphora  
type: cylindrical neck - straight  
version: regular rounded lip  
type nomenclature: A3A  
preservation: secondary burn  
fabric: 7  
description: Var. slightly bended  
dimensions (cm): length: 6; width: 10,1; wall thickness: 0,8; diam. rim: 20; diam. rim, preserv. (%): 17

***jar***

**cat. no. 2026**

object ID: AT13/234/1/11  
form: jar  
type: narrow mouthed  
version: regular rounded lip  
type nomenclature: J4A  
application: PC1A  
preservation: abraded  
fabric: 1  
description: pyramidal type of PC1A  
dimensions (cm): length: 3,8; width: 4; wall thickness: 1,2; diam. rim: 30; diam. rim, preserv. (%): 4

**cat. no. 2027**

object ID: AT13/234/1/5 Taf. 50.3.  
form: jar  
type: not definable  
version: horizontal even rim, outside thickened

type nomenclature: J0I  
preservation: abraded  
fabric: 18  
dimensions (cm): length: 3,1; width: 4,35; wall thickness: 1,6; diam. rim: 34; diam. rim, preserv. (%): 4

**cat. no. 2028**

object ID: AT13/234/1/6.  
form: jar  
type: not definable  
version: horizontal even rim, outside thickened  
type nomenclature: J0I  
preservation: secondary burn  
fabric: 18  
dimensions (cm): length: 4,2; width: 4,25; wall thickness: 1,6; diam. rim: 32; diam. rim, preserv. (%): 3,5

**cat. no. 2029**

object ID: AT13/234/1/2 Taf. 50.2.  
form: jar  
type: narrow mouthed - conical  
version: squared lip  
type nomenclature: J2E  
preservation: secondary burn  
fabric: 1  
description: DF4A; Var. straight conical  
dimensions (cm): length: 5; width: 5,6; wall thickness: 1,2; diam. rim: 28; diam. rim, preserv. (%): 5

**cat. no. 2030**

object ID: AT13/234/1/8 Taf. 50.4.  
form: jar  
type: narrow mouthed - concave  
version: inside swollen rim  
type nomenclature: J1D  
preservation: abraded  
fabric: 16  
description: DF4C; Var. concavely curved  
dimensions (cm): length: 3,8; width: 5,6; wall thickness: 0,9; diam. rim: 32; diam. rim, preserv. (%): 5

***deep bowl***

**cat. no. 2031**

object ID: AT13/234/1/12 Taf. 50.7.  
form: deep bowl  
type: cylindrical neck  
version: regular rounded lip  
type nomenclature: DB2A  
preservation: abraded  
fabric: 6  
dimensions (cm): length: 3,8; width: 5,4; wall thickness: 0,8; diam. rim: 15; diam. rim, preserv. (%): 7

***shallow bowl***

**cat. no. 2032**

object ID: AT13/234/1/4 Taf. 50.1.  
form: shallow bowl  
type: s-shaped

version: thinned lip  
type nomenclature: SB1C  
preservation: abraded  
fabric: 3  
dimensions (cm): length: 4,2; width: 5,1; wall thickness: 0,7; diam. rim: 26; diam. rim, preserv. (%): 5,5

### ***rim***

**cat. no. 2033**  
object ID: AT13/234/1/9  
form: rim  
type: not definable  
version: horizontal even rim, outside thickened  
type nomenclature: R0I  
preservation: secondary burn  
fabric: 1  
dimensions (cm): length: 3,5; width: 3,8; wall thickness: 0,8; diam. rim: 22; diam. rim, preserv. (%): 4

**cat. no. 2034**  
object ID: AT13/234/1/3  
form: rim  
type: not definable  
version: thinned lip  
type nomenclature: R0C  
preservation: abraded  
fabric: 5  
dimensions (cm): length: 3,5; width: 5; wall thickness: 1,1

### ***base***

**cat. no. 2035**  
object ID: AT13/234/1/24 Taf. 51.5.  
form: base  
type: ringbase  
version: concave  
type nomenclature: B5A  
preservation: abraded  
fabric: 6  
dimensions (cm): length: 2,6; width: 7,6; wall thickness: 0,95; diam. base: 10; diam. base, preserv. (%): 20

**cat. no. 2036**  
object ID: AT13/234/1/25 Taf. 51.7.  
form: base  
type: stepped base  
version: flat  
type nomenclature: B1B  
preservation: abraded  
fabric: 1  
dimensions (cm): length: 5,4; width: 6; wall thickness: 1,05; diam. base: 10; diam. base, preserv. (%): 15

**cat. no. 2037**  
object ID: AT13/234/1/26  
form: base  
type: slightly stepped  
version: flat

type nomenclature: B4B  
preservation: abraded  
fabric: 1  
dimensions (cm): length: 1,9; width: 4; wall thickness: 0,9; diam. base: 9; diam. base, preserv. (%): 15

**cat. no. 2038**  
object ID: AT13/234/1/27  
form: base  
type: flat base  
version: sharp transition  
type nomenclature: B2A  
preservation: abraded  
fabric: 5  
dimensions (cm): length: 1,1; width: 4,1; wall thickness: 0,5; diam. base: 8; diam. base, preserv. (%): 16

**cat. no. 2039**  
object ID: AT13/234/1/31  
form: base  
type: flat base  
version: regular transition  
type nomenclature: B2B  
preservation: abraded  
fabric: 1  
dimensions (cm): length: 2; width: 5,1; wall thickness: 1; diam. base: 8; diam. base, preserv. (%): 25

**cat. no. 2040**  
object ID: AT13/234/1/28 Taf. 51.8.  
form: base  
type: slightly stepped  
version: flat  
type nomenclature: B4B  
preservation: secondary burn  
fabric: 0  
dimensions (cm): length: 2,1; width: 2,7; diam. base: 4; diam. base, preserv. (%): 30

### ***vertical handle***

**cat. no. 2041**  
object ID: AT13/234/1/21  
form: vertical handle  
type: flattened-oval cross section  
version: undecorated  
type nomenclature: VH4A  
preservation: abraded  
fabric: 11  
dimensions (cm): length: 5,2; width: 3,1

**cat. no. 2042**  
object ID: AT13/234/1/20  
form: vertical handle  
type: flattened-oval cross section  
version: undecorated  
type nomenclature: VH4A  
preservation: abraded  
fabric: 23

dimensions (cm): length: 5,4; width: 2,9

**cat. no. 2043**

object ID: AT13/234/1/19 Taf. 51.3.  
form: vertical handle  
type: oval cross section  
version: undecorated  
type nomenclature: VH1B  
preservation: secondary burn  
fabric: 21  
dimensions (cm): length: 4,6; width: 3,2; wall thickness: 0,6

**cat. no. 2044**

object ID: AT13/234/1/18 Taf. 51.2.  
form: vertical handle  
type: flattened-oval cross section  
version: undecorated  
type nomenclature: VH4A  
preservation: abraded  
fabric: 5  
dimensions (cm): length: 3,4; width: 2,4; wall thickness: 0,7

**cat. no. 2045**

object ID: AT13/234/1/17 Taf. 51.6.  
form: vertical handle  
type: flattened-oval cross section  
version: undecorated  
type nomenclature: VH4A  
preservation: secondary burn  
fabric: 9  
dimensions (cm): length: 4; width: 3,1

**cat. no. 2046**

object ID: AT13/234/1/15 Taf. 51.4.  
form: vertical handle  
type: flattened-oval cross section  
version: undecorated  
type nomenclature: VH4A  
preservation: abraded  
fabric: 6  
description: three parallel lines next to the handle  
dimensions (cm): length: 6,9; width: 2,1; wall thickness: 0,8

**cat. no. 2047**

object ID: AT13/234/1/14  
form: vertical handle  
type: flattened-oval cross section  
version: undecorated  
type nomenclature: VH4A  
preservation: abraded  
fabric: 22  
dimensions (cm): length: 4,5; width: 2,3

**cat. no. 2048**

object ID: AT13/234/1/13  
form: vertical handle  
type: oval cross section  
version: undecorated

type nomenclature: VH1B  
preservation: abraded  
fabric: 17  
dimensions (cm): length: 4,3; width: 2,3

***handle - undefined***

**cat. no. 2049**

object ID: AT13/234/1/22  
form: handle - undefined  
type: not definable  
version: not definable  
type nomenclature: H0  
preservation: abraded  
fabric: 14  
dimensions (cm): length: 5,1; width: 2,9

***decorated wall fragment***

**cat. no. 2050**

object ID: AT13/234/1/32 Taf. 51.1.  
form: decorated wall fragment  
type: *Furchenstich*  
version: *Furchenstich*  
type nomenclature: DF9  
preservation: abraded  
fabric: 6  
description: under a ribbon (three horizontal parallel lines) a field filled with decoration appears; it consists of a hanging triangle motive (filled with hanging triangles), beside that there are sets of lines orientated at the triangle and it's reverse direction  
dimensions (cm): length: 5,2; width: 6,4; wall thickness: 0,7

**cat. no. 2051**

object ID: AT13/234/1/29  
form: decorated wall fragment  
type: *Furchenstich*  
version: *Furchenstich*  
type nomenclature: DF9  
preservation: abraded  
fabric: 20  
description: three parallel lines  
dimensions (cm): length: 3; width: 2; wall thickness: 0,5

***plastic cordon***

**cat. no. 2052**

object ID: AT13/234/1/30  
form: plastic cordon  
type: simple  
version: unclear position  
type nomenclature: PC2A  
preservation: abraded  
fabric: 16  
dimensions (cm): length: 3,8; width: 4,5; wall thickness: 1

## **unit 235**

### ***handhold***

**cat. no. 2053**

object ID: AT13/235/1/13 Taf. 53.2.  
form: handhold  
type: hook shaped  
version: not definable  
type nomenclature: H5A  
preservation: abraded  
fabric: 0  
description: handle  
dimensions (cm): length: 9; width: 4; wall thickness: 1,3

### ***Amphora***

**cat. no. 2054**

object ID: AT13/235/1/7 Taf. 52.5.  
form: Amphora  
type: cylindrical neck - conical  
version: squared lip  
type nomenclature: A1E  
preservation: abraded  
fabric: 24  
description: Var. concavely curved  
dimensions (cm): length: 8,7; width: 10,1; wall thickness: 1,85; diam. rim: 45; diam. rim, preserv. (%): 7

**cat. no. 2055**

object ID: AT13/235/1/1 Taf. 52.1.  
form: Amphora  
type: cylindrical neck - straight  
version: regular rounded lip  
type nomenclature: A3A  
preservation: abraded  
fabric: 17  
description: Var. slightly bended  
dimensions (cm): length: 8,1; width: 6; wall thickness: 0,85; diam. rim: 13; diam. rim, preserv. (%): 23

**cat. no. 2056**

object ID: AT13/235/1/5 Taf. 51.9.  
form: Amphora  
type: conical neck - outbented  
version: horizontal even rim, outside thickened  
type nomenclature: A2I  
preservation: abraded  
fabric: 5  
description: Var. straight funnel-shaped  
dimensions (cm): length: 6,7; width: 3,8; wall thickness: 1,1; diam. rim: 30; diam. rim, preserv. (%): 8

### ***jar***

**cat. no. 2057**

object ID: AT13/235/1/4 Taf. 52.4.  
form: jar  
type: narrow mouthed - concave  
version: squared lip  
type nomenclature: J1E  
preservation: abraded  
fabric: 3

description: Var. straight conical  
dimensions (cm): length: 3,8; width: 6,4; wall thickness: 0,95; diam. rim: 26; diam. rim, preserv. (%): 9;

### ***deep bowl***

**cat. no. 2058**

object ID: AT13/235/1/3 Taf. 51.10.  
form: deep bowl  
type: sloping rim  
version: regular rounded lip  
type nomenclature: DB4A  
preservation: abraded  
fabric: 2  
dimensions (cm): length: 4,3; width: 6,3; wall thickness: 0,65; diam. rim: 16; diam. rim, preserv. (%): 14

### ***Beaker***

**cat. no. 2059**

object ID: AT13/235/1/8 Taf. 52.2.  
form: Beaker  
type: pear shaped  
version: regular rounded lip  
type nomenclature: Be2A  
preservation: abraded  
fabric: 25  
dimensions (cm): length: 2,7; width: 4,4; wall thickness: 0,9; diam. rim: 11; diam. rim, preserv. (%): 16

### ***closed vessel***

**cat. no. 2060**

object ID: AT13/235/1/2  
form: closed vessel  
type: narrow mouthed  
version: regular rounded lip  
type nomenclature: CV1A  
preservation: abraded  
fabric: 7  
dimensions (cm): length: 3,5; width: 5,8; wall thickness: 0,7; diam. rim: 13; diam. rim, preserv. (%): 10

### ***rim***

**cat. no. 2061**

object ID: AT13/235/1/6  
form: rim  
type: not definable  
version: regular rounded lip  
type nomenclature: R0A  
preservation: abraded  
fabric: 1  
dimensions (cm): length: 3; width: 4,6; wall thickness: 1,1

### ***base***

**cat. no. 2062**

object ID: AT13/235/1/15  
form: base  
type: flat base  
version: sharp transition  
type nomenclature: B2A

preservation: secondary burn  
fabric: 11  
dimensions (cm): length: 2; width: 4,2; wall thickness: 0,9; diam. base: 9; diam. base, preserv. (%): 15;

**cat. no. 2063**

object ID: AT13/235/1/16 Taf. 53.4.  
form: base  
type: slightly stepped  
version: flat  
type nomenclature: B4B  
preservation: secondary burn  
fabric: 23  
description: WG 23?  
dimensions (cm): length: 2,3; width: 3,6; wall thickness: 1,1; diam. base: 10; diam. base, preserv. (%): 12

**vertical handle**

**cat. no. 2064**

object ID: AT13/235/1/10  
form: vertical handle  
type: oval cross section  
version: undecorated  
type nomenclature: VH1B  
preservation: secondary burn  
fabric: 24  
dimensions (cm): length: 6; width: 4

**cat. no. 2065**

object ID: AT13/235/1/11 Taf. 53.3.  
form: vertical handle  
type: oval cross section  
version: undecorated  
type nomenclature: VH1B  
preservation: abraded  
fabric: 22  
dimensions (cm): length: 4,7; width: 2,4

**cat. no. 2066**

object ID: AT13/235/1/12  
form: vertical handle  
type: oval cross section  
version: undecorated  
type nomenclature: VH1B  
preservation: abraded  
fabric: 21  
dimensions (cm): length: 3,6; width: 2,2

**cat. no. 2067**

object ID: AT13/235/1/9 Taf. 53.1.  
form: vertical handle  
type: flattened-oval cross section  
version: decorated  
type nomenclature: VH4B  
preservation: abraded  
fabric: 1  
description: one single dot/hole  
dimensions (cm): length: 6,4; width: 5,8

**decorated wall fragment**

**cat. no. 2068**

object ID: AT13/235/1/17  
form: decorated wall fragment  
type: *Furchenstich*  
type nomenclature: DF9  
preservation: secondary burn  
fabric: 3  
description: three parallel lines (straight)  
dimensions (cm): length: 4,9; width: 2,3; wall thickness: 0,7

**cat. no. 2069**

object ID: AT13/235/1/22  
form: decorated wall fragment  
type: *Furchenstich*  
type nomenclature: DF9  
preservation: abraded  
fabric: 20  
dimensions (cm): length: 4,7; width: 3,8; wall thickness: 0,7

**cat. no. 2070**

object ID: AT13/235/1/21  
form: decorated wall fragment  
type: *Furchenstich*  
type nomenclature: DF9  
preservation: abraded  
fabric: 20  
description: very bad preserved, maybe two triangles which are filled with some lines  
dimensions (cm): length: 3,3; width: 3,9; wall thickness: 0,7

**cat. no. 2071**

object ID: AT13/235/1/18 Taf. 52.7.  
form: decorated wall fragment  
type: grooved  
type nomenclature: DF3  
preservation: abraded  
fabric: 6  
description: under a curve (maybe even a circle of three parallel lines) triangles are arranged; each of the triangle is filled by a grooved spiral; solar motive  
dimensions (cm): length: 6,9; width: 6,3; wall thickness: 1,4

**cat. no. 2072**

object ID: AT13/235/1/20 Taf. 52.6.  
form: decorated wall fragment  
type: incised  
type nomenclature: DF2  
preservation: abraded  
fabric: 5  
description: diamond motive; filled with three lines repeating one outline.  
dimensions (cm): length: 4,6; width: 3,3; wall thickness: 0,95



### ***plastic cordon***

**cat. no. 2073**

object ID: AT13/235/1/19 Taf. 52.3.  
form: plastic cordon  
type: simple  
version: unclear position  
type nomenclature: PC2A  
preservation: abraded  
fabric: 23  
dimensions (cm): length: 5,6; width: 3,9; wall thickness: 1,2

### **unit 236**

#### ***jar***

**cat. no. 2074**

object ID: AT13/236/1/1 Taf. 53.6.  
form: jar  
type: narrow mouthed - conical  
version: bead rim  
type nomenclature: J2H  
application: DF14A  
preservation: secondary burn  
fabric: 0  
description: maybe the beginning of a handle; WG 0 - because of sec. burning; Var. concavely curved  
dimensions (cm): length: 5,4; width: 6; wall thickness: 0,9; diam. rim: 22; diam. rim, preserv. (%): 8

**cat. no. 2075**

object ID: AT13/236/1/2 Taf. 53.5.  
form: jar  
type: cylindrical neck - egg shaped  
version: regular rounded lip  
type nomenclature: J3A  
preservation: secondary burn  
fabric: 11  
dimensions (cm): length: 5,3; width: 3,9; wall thickness: 0,8; diam. rim: 23; diam. rim, preserv. (%): 3

#### ***deep bowl***

**cat. no. 2076**

object ID: AT13/236/1/3 Taf. 53.7.  
form: deep bowl  
type: cranium shaped  
version: regular rounded lip  
type nomenclature: DB5A  
preservation: abraded  
fabric: 16  
description: impressions at rim  
dimensions (cm): length: 4,2; width: 3,1; wall thickness: 0,8; diam. rim: 14; diam. rim, preserv. (%): 6

#### ***decorated wall fragment***

**cat. no. 2077**

object ID: AT13/236/1/5  
form: decorated wall fragment  
type: *Furchenstich*  
type nomenclature: DF9  
preservation: abraded  
fabric: 11

description: three parallel lines, meeting three other lines in a right angle  
dimensions (cm): length: 5,5; width: 6; wall thickness: 0,85

**cat. no. 2078**

object ID: AT13/236/1/4  
form: decorated wall fragment  
type: grooved  
type nomenclature: DF3  
preservation: abraded  
fabric: 5  
description: three lines - maybe forming a triangle; badly preserved  
dimensions (cm): length: 3,8; width: 3,2; wall thickness: 0,9

### **unit 237**

#### ***Amphora***

**cat. no. 2079**

object ID: AT13/237/1/4  
form: Amphora  
type: cylindrical neck - straight  
version: slightly thickened lip  
type nomenclature: A3B  
preservation: good  
fabric: 25  
dimensions (cm): length: 3,2; width: 3,3; wall thickness: 0,95; diam. rim: 13; diam. rim, preserv. (%): 6

#### ***jar***

**cat. no. 2080**

object ID: AT13/237/1/3 Taf. 54.2.  
form: jar  
type: narrow mouthed - concave  
version: slightly thickened lip  
type nomenclature: J1B  
preservation: good  
fabric: 3  
description: Var. concavely curved; WG 3: outer surface burnished: 10 YR 3/1 (very dark gray); inner surface burnished: 10 YR 3/1 (very dark gray)  
dimensions (cm): length: 5,6; width: 5; wall thickness: 0,9; diam. rim: 24; diam. rim, preserv. (%): 4

**cat. no. 2081**

object ID: AT13/237/1/1 Taf. 54.3.  
form: jar  
type: narrow mouthed - concave  
version: horizontal even rim, outside thickened  
type nomenclature: J1I  
preservation: secondary burn  
fabric: 1  
description: DF4C; Var. straight conical  
dimensions (cm): length: 3,8; width: 4,6; wall thickness: 0,8; diam. rim: 24; diam. rim, preserv. (%): 5

**cat. no. 2082**

object ID: AT13/237/1/2 Taf. 54.1.

form: jar  
type: narrow mouthed - conical  
version: squared lip  
type nomenclature: J2E  
application: PC1A  
preservation: secondary burn  
fabric: 1  
description: PC1A; Var. straight conical  
dimensions (cm): length: 3,8; width: 5,7; wall thickness: 1,15; diam. rim: 36; diam. rim, preserv. (%): 5

### **base**

**cat. no. 2083**  
object ID: AT13/237/1/5 Taf. 54.7.  
form: base  
type: slightly stepped  
version: flat  
type nomenclature: B4B  
preservation: good  
fabric: 5  
description: surface burnished: 7.5 YR 4/3 (brown)  
dimensions (cm): length: 2,8; width: 7,1; wall thickness: 1,1; diam. base: 10; diam. base, preserv. (%): 17;

**cat. no. 2084**  
object ID: AT13/237/1/6 Taf. 54.4.  
form: base  
type: slightly stepped  
version: flat  
type nomenclature: B4B  
preservation: abraded  
fabric: 23  
description: WG 23 grey core  
dimensions (cm): length: 2,4; width: 4,6; wall thickness: 1,2; diam. base: 10; diam. base, preserv. (%): 13

### **decorated wall fragment**

**cat. no. 2085**  
object ID: AT13/237/1/7 Taf. 54.6.  
form: decorated wall fragment  
type: cut-out and *Furchenstich*  
type nomenclature: DF10  
preservation: good  
fabric: 20  
description: three parallel lines form a bend, accompanied by cut-out triangles, solar motive (?); surface burnished 5 YR 3/1 (very dark gray)  
dimensions (cm): length: 3,6; width: 3,2; wall thickness: 0,55

## **unit 238**

### **base**

**cat. no. 2086**  
object ID: AT13/238/1/1 Taf. 54.8.  
form: base  
type: flat base  
version: regular transition  
type nomenclature: B2B  
preservation: abraded  
fabric: 7

description: WG 7 or WG 3; inner surface is bright red while outer is dark black  
dimensions (cm): length: 4,1; width: 5,7; wall thickness: 1; diam. base: 10; diam. base, preserv. (%): 18

## **unit 239**

### **Amphora**

**cat. no. 2087**  
object ID: AT13/239/1/3 Taf. 55.4.  
form: Amphora  
type: cylindrical neck - straight  
version: slightly thickened lip  
type nomenclature: A3B  
preservation: abraded  
fabric: 13  
description: Var. Straight  
dimensions (cm): length: 5,9; width: 5,8; wall thickness: 0,9; diam. rim: 12; diam. rim, preserv. (%): 12

**cat. no. 2088**  
object ID: AT13/239/1/2 Taf. 55.3.  
form: Amphora  
type: cylindrical neck - conical  
version: slightly thickened lip  
type nomenclature: A1B  
preservation: abraded  
fabric: 24  
description: Var. concavely curved  
dimensions (cm): length: 9,27; width: 7,3; wall thickness: 2,05; diam. rim: 44; diam. rim, preserv. (%): 4;

**cat. no. 2089**  
object ID: AT13/239/1/5  
form: Amphora  
type: conical neck - bend out  
version: regular rounded lip  
type nomenclature: A2A  
preservation: abraded  
fabric: 3  
dimensions (cm): length: 4,9; width: 6,2; wall thickness: 0,65; diam. rim: 13; diam. rim, preserv. (%): 7

### **jar**

**cat. no. 2090**  
object ID: AT13/239/1/6  
form: jar  
type: narrow mouthed  
version: slightly thickened lip  
type nomenclature: J4B  
preservation: abraded  
fabric: 24  
dimensions (cm): length: 3,5; width: 6,2; wall thickness: 1,3; diam. rim: 34; diam. rim, preserv. (%): 5

**cat. no. 2091**  
object ID: AT13/239/1/1 Taf. 55.2.  
form: jar  
type: narrow mouthed - conical  
version: regular rounded lip  
type nomenclature: J2A

application: PC1A  
preservation: secondary burn  
fabric: 2  
description: PC1A; Var. concavely curved  
dimensions (cm): length: 6,4; width: 10,2; wall thickness: 0,7; diam. rim: 38; diam. rim, preserv. (%): 7

**cat. no. 2092**

object ID: AT13/239/1/4 Taf. 55.1.  
form: jar  
type: narrow mouthed - conical  
version: slightly thickened lip  
type nomenclature: J2B  
preservation: secondary burn  
fabric: 16  
description: Var. straight conical  
dimensions (cm): length: 5,7; width: 9,3; wall thickness: 1,4; diam. rim: 30; diam. rim, preserv. (%): 8;

**rim**

**cat. no. 2093**

object ID: AT13/239/1/7  
form: rim  
type: not definable  
version: regular rounded lip  
type nomenclature: R0A  
preservation: abraded  
fabric: 22  
dimensions (cm): length: 6,4; width: 3,3; diam. rim: 36; diam. rim, preserv. (%): 7

**base**

**cat. no. 2094**

object ID: AT13/239/1/11 Taf. 55.7.  
form: base  
type: stepped base  
version: curved  
type nomenclature: B1A  
preservation: good  
fabric: 25  
description: surface burnished also inside; inside at the bottom there are still burnishing traces visible  
dimensions (cm): length: 1,9; width: 7; wall thickness: 0,8; diam. base: 6,7; diam. base, preserv. (%): 100

**cat. no. 2095**

object ID: AT13/239/1/12  
form: base  
type: flat base  
version: not definable  
type nomenclature: B20  
preservation: good  
fabric: 24  
dimensions (cm): length: 2,8; width: 9,6; wall thickness: 1,2; diam. base: 14; diam. base, preserv. (%): 25

**vertical handle**

**cat. no. 2096**

object ID: AT13/239/1/9  
form: vertical handle  
type: flattened-oval cross section  
version: undecorated  
type nomenclature: VH4A  
preservation: secondary burn  
fabric: 2  
dimensions (cm): length: 1; width: 4,3; wall thickness: 1

**cat. no. 2097**

object ID: AT13/239/1/8 Taf. 55.8.  
form: vertical handle  
type: flattened-oval cross section with extended outside  
version: undecorated  
type nomenclature: VH5A  
preservation: good  
fabric: 22  
description: burnished surface: 5 YR 4/4 (reddish brown)  
dimensions (cm): length: 5,6; width: 3,8; wall thickness: 1,1

**cat. no. 2098**

object ID: AT13/239/1/10  
form: vertical handle  
type: oval cross section  
version: undecorated  
type nomenclature: VH1B  
preservation: secondary burn  
fabric: 14  
dimensions (cm): length: 5; width: 1,8

**decorated wall fragment**

**cat. no. 2099**

object ID: AT13/239/1/13 Taf. 55.6.  
form: decorated wall fragment  
type: *Furchenstich*  
type nomenclature: DF9  
preservation: abraded  
fabric: 10  
description: badly preserved - maybe spiral motive  
dimensions (cm): length: 7,1; width: 4,2; wall thickness: 0,6

**plastic cordon**

**cat. no. 2100**

object ID: AT13/239/1/14 Taf. 55.5.  
form: plastic cordon  
type: simple  
version: unclear position  
type nomenclature: PC2A  
preservation: abraded  
fabric: 22  
description: surface inside is well preserved - 2.5 YR 4/4 (reddish brown)

dimensions (cm): length: 8,9; width: 9,4; wall thickness: 1,2

## unit 240

### *Amphora*

#### cat. no. 2101

object ID: AT13/240/1/2 Taf. 56.1.

form: Amphora

type: conical neck - bend out

version: regular rounded lip

type nomenclature: A2A

preservation: abraded

fabric: 18

description: Var. straight funnel-shaped

dimensions (cm): length: 7,3; width: 5,7; wall thickness: 1,1; diam. rim: 24; diam. rim, preserv. (%): 8

### *Jar*

#### cat. no. 2102

object ID: AT13/240/1/6 Taf. 56.6.

form: Jar

type: narrow mouthed - conical

version: slightly thickened lip

type nomenclature: J2B

preservation: abraded

fabric: 6

description: Var. concavely curved

dimensions (cm): length: 6,9; width: 5,4; wall thickness: 1,3; diam. rim: 28; diam. rim, preserv. (%): 4

#### cat. no. 2103

object ID: AT13/240/1/7 Taf. 56.4.

form: jar

type: narrow mouthed - conical

version: regular rounded lip

type nomenclature: J2A

application: PC1A

preservation: secondary burn

fabric: 1

description: Var. concavely curved

dimensions (cm): length: 5,2; width: 8; wall thickness: 1,1; diam. rim: 32; diam. rim, preserv. (%): 5

#### cat. no. 2104

object ID: AT13/240/1/3 Taf. 56.5.

form: jar

type: narrow mouthed - conical

version: regular rounded lip

type nomenclature: J2A

preservation: abraded

fabric: 24

description: DF4A at rim; Var. concavely curved

dimensions (cm): length: 6,3; width: 6,4; wall thickness: 1,35; diam. rim: 42; diam. rim, preserv. (%): 4

#### cat. no. 2105

object ID: AT13/240/1/1 Taf. 57.1.

form: jar

type: narrow mouthed - conical

version: slightly thickened lip

type nomenclature: J2B

preservation: abraded

fabric: 2

description: Var. concavely curved with shoulder-carination

dimensions (cm): length: 9; width: 11; wall thickness: 1,05; diam. rim: 32; diam. rim, preserv. (%): 6

### *deep bowl*

#### cat. no. 2106

object ID: AT13/240/1/4 Taf. 56.2.

form: deep bowl

type: funnel shaped neck

version: slightly thickened lip

type nomenclature: DB1B

preservation: secondary burn

fabric: 13

dimensions (cm): length: 5,2; width: 4,8; wall thickness: 0,8; diam. rim: 20; diam. rim, preserv. (%): 8

#### cat. no. 2107

object ID: AT13/240/1/5 Taf. 56.3.

form: deep bowl

type: cylindrical neck

version: slightly thickened lip

type nomenclature: DB2B

preservation: abraded

fabric: 3

dimensions (cm): length: 3,6; width: 5,3; wall thickness: 0,85; diam. rim: 22; diam. rim, preserv. (%): 8

### *base*

#### cat. no. 2108

object ID: AT13/240/1/27 Taf. 57.11.

form: base

type: stepped base

version: flat

type nomenclature: B1B

preservation: abraded

fabric: 6

dimensions (cm): length: 2,1; width: 3,4; wall thickness: 0,8; diam. base: 7; diam. base, preserv. (%): 20

#### cat. no. 2109

object ID: AT13/240/1/25 Taf. 57.10.

form: base

type: flat base

version: regular transition

type nomenclature: B2B

preservation: abraded

fabric: 17

dimensions (cm): length: 5,3; width: 9; wall thickness: 1,2; diam. base: 10; diam. base, preserv. (%): 24

#### cat. no. 2110

object ID: AT13/240/1/29 Taf. 58.1.

form: base

type: stepped base

version: flat

type nomenclature: B1B

preservation: secondary burn

fabric: 6  
dimensions (cm): length: 7; width: 10,6; wall thickness: 1,2; diam. base: 9; diam. base, preserv. (%): 50

**cat. no. 2111**

object ID: AT13/240/1/28  
form: base  
type: flat base  
version: regular transition  
type nomenclature: B2B  
preservation: abraded  
fabric: 5  
dimensions (cm): length: 2,1; width: 3,5; wall thickness: 0,9

**cat. no. 2112**

object ID: AT13/240/1/26  
form: base  
type: stepped base  
version: curved  
type nomenclature: B1A  
preservation: abraded  
fabric: 21  
dimensions (cm): length: 2,3; width: 6; wall thickness: 0,6; diam. base: 9; diam. base, preserv. (%): 20

**vertical handle**

**cat. no. 2113**

object ID: AT13/240/1/22  
form: vertical handle  
type: flattened-oval cross section  
version: undecorated  
type nomenclature: VH4A  
preservation: abraded  
fabric: 5  
dimensions (cm): length: 5; width: 2,1

**cat. no. 2114**

object ID: AT13/240/1/21  
form: vertical handle  
type: oval cross section  
version: undecorated  
type nomenclature: VH1B  
preservation: abraded  
fabric: 21  
dimensions (cm): length: 6,4; width: 2,2

**cat. no. 2115**

object ID: AT13/240/1/19 Taf. 57.7.  
form: vertical handle  
type: round cross section  
version: undecorated  
type nomenclature: VH3A  
application: DF14B  
preservation: abraded  
fabric: 7  
dimensions (cm): length: 6,2; width: 2,2; wall thickness: 0,9

**cat. no. 2116**

object ID: AT13/240/1/36  
form: vertical handle  
type: flattened-oval cross section  
version: undecorated  
type nomenclature: VH4A  
preservation: abraded  
fabric: 5  
dimensions (cm): length: 4,3; width: 2,8; wall thickness: 0,7

**cat. no. 2117**

object ID: AT13/240/1/13 Taf. 57.9.  
form: vertical handle  
type: oval cross section  
version: undecorated  
type nomenclature: VH1B  
preservation: abraded  
fabric: 22  
description: WG 22 plus big white pebbles  
dimensions (cm): length: 8,4; width: 3,3

**cat. no. 2118**

object ID: AT13/240/1/11 Taf. 57.4.  
form: vertical handle  
type: flattened-oval cross section  
version: undecorated  
type nomenclature: VH4A  
preservation: abraded  
fabric: 24  
dimensions (cm): length: 9,7; width: 4,3

**cat. no. 2119**

object ID: AT13/240/1/10 Taf. 57.8.  
form: vertical handle  
type: oval cross section  
version: undecorated  
type nomenclature: VH1B  
preservation: abraded  
fabric: 18  
dimensions (cm): length: 9,2; width: 4,2; wall thickness: 1,1

**cat. no. 2120**

object ID: AT13/240/1/8  
form: vertical handle  
type: oval cross section  
version: undecorated  
type nomenclature: VH1B  
preservation: secondary burn  
fabric: 1  
dimensions (cm): length: 5; width: 3,6; wall thickness: 1,2

**cat. no. 2121**

object ID: AT13/240/1/23 Taf. 57.6.  
form: vertical handle  
type: D-Shaped cross section  
version: undecorated  
type nomenclature: VH6A  
preservation: abraded  
fabric: 5

dimensions (cm): length: 3,7; width: 2,5; wall thickness: 0,8

**cat. no. 2122**

object ID: AT13/240/1/17  
form: vertical handle  
type: flattened-oval cross section  
version: undecorated  
type nomenclature: VH4A  
preservation: abraded  
fabric: 6  
dimensions (cm): length: 7,1; width: 2,3; wall thickness: 0,8

**cat. no. 2123**

object ID: AT13/240/1/14 Taf. 57.5.  
form: vertical handle  
type: flattened-oval cross section  
version: undecorated  
type nomenclature: VH4A  
preservation: abraded  
fabric: 3  
dimensions (cm): length: 4; width: 3,8; wall thickness: 1,1

***handle - undefined***

**cat. no. 2124**

object ID: AT13/240/1/20  
form: handle - undefined  
type: oval cross section  
version: undecorated  
type nomenclature: H1A  
preservation: abraded  
fabric: 24  
dimensions (cm): length: 5,5; width: 3,2

**cat. no. 2125**

object ID: AT13/240/1/16  
form: handle - undefined  
type: flattened-oval cross section  
version: undecorated  
type nomenclature: H3A  
preservation: abraded  
fabric: 6  
dimensions (cm): length: 4,6; width: 2,5

**cat. no. 2126**

object ID: AT13/240/1/15  
form: handle - undefined  
type: flattened-oval cross section  
version: undecorated  
type nomenclature: H3A  
preservation: abraded  
fabric: 5  
dimensions (cm): length: 5,4; width: 2,4

**cat. no. 2127**

object ID: AT13/240/1/12  
form: handle - undefined  
type: oval cross section

version: undecorated  
type nomenclature: H1A  
preservation: abraded  
fabric: 16  
dimensions (cm): length: 4,3; width: 2,7

**cat. no. 2128**

object ID: AT13/240/1/9  
form: handle - undefined  
type: flattened-oval cross section  
version: undecorated  
type nomenclature: H3A  
preservation: secondary burn  
fabric: 1  
dimensions (cm): length: 4,7; width: 3,3

**cat. no. 2129**

object ID: AT13/240/1/24  
form: handle - undefined  
type: round cross section  
version: undecorated  
type nomenclature: H2A  
preservation: abraded  
fabric: 14  
dimensions (cm): length: 4; width: 1,7

**cat. no. 2130**

object ID: AT13/240/1/18  
form: handle - undefined  
type: not definable  
version: undecorated  
type nomenclature: H0  
preservation: secondary burn  
fabric: 7

***decorated wall fragment***

**cat. no. 2131**

object ID: AT13/240/1/34 Taf. 56.8.  
form: decorated wall fragment  
type: *Furchenstich*  
type nomenclature: DF9  
preservation: abraded  
fabric: 5  
description: four parallel lines (horizontal)  
dimensions (cm): length: 5; width: 4,6; wall thickness: 1

**cat. no. 2132**

object ID: AT13/240/1/30 Taf. 57.3.  
form: decorated wall fragment  
type: cut-out and *Furchenstich*  
type nomenclature: DF10  
preservation: secondary burn  
fabric: 6  
description: two lines (composed by three parallel lines in *Furchenstich* technique and accompanying triangles in cut-out technique) meet in a sharp angle; they are not straight but both bended concave; at the break is a rest of a fringe-line visible  
dimensions (cm): length: 10,1; width: 10,5; wall thickness: 0,65

**cat. no. 2133**

object ID: AT13/240/1/31 Taf. 57.2.  
 form: decorated wall fragment  
 type: *Furchenstich*  
 type nomenclature: DF9  
 preservation: abraded  
 fabric: 13  
 description: fringe impressions  
 dimensions (cm): length: 6,2; width: 7; wall thickness: 0,9

**cat. no. 2134**

object ID: AT13/240/1/32 Taf. 56.7.  
 form: decorated wall fragment  
 type: *Furchenstich*  
 type nomenclature: DF9  
 preservation: abraded  
 fabric: 20  
 description: diamond pattern (filled with a single convolute diamond which is filled with dots) and four parallel lines  
 dimensions (cm): length: 3,3; width: 2,8; wall thickness: 0,5

**cat. no. 2135**

object ID: AT13/240/1/33 Taf. 56.8.  
 form: decorated wall fragment  
 type: *Furchenstich*  
 type nomenclature: DF9  
 preservation: abraded  
 fabric: 5  
 description: four parallel (horizontal) lines and three bending lines (under) them  
 dimensions (cm): length: 5,4; width: 5,3; wall thickness: 1

***plastic cordon*****cat. no. 2136**

object ID: AT13/240/1/35  
 form: plastic cordon  
 type: simple  
 version: unclear position  
 type nomenclature: PC2A  
 preservation: abraded  
 fabric: 22  
 description: PC; wall thickness: 2,1cm  
 dimensions (cm): length: 9,5; width: 11; wall thickness: 1,6

**unit 241*****double vessel*****cat. no. 2137**

object ID: AT13/241/1/34 Taf. 59.6.  
 form: double vessel  
 type: conjunction - handle  
 version: horizontal  
 type nomenclature: DV1H  
 preservation: good  
 fabric: 5  
 dimensions (cm): length: 4,2; width: 3,8; wall thickness: 0,9

***Amphora*****cat. no. 2138**

object ID: AT13/241/1/2  
 form: Amphora  
 type: conical neck - outbented  
 version: slightly thickened lip  
 type nomenclature: A2B  
 preservation: abraded  
 fabric: 3  
 dimensions (cm): length: 5; width: 4,2; wall thickness: 0,8; diam. rim: 13; diam. rim, preserv. (%): 9

**cat. no. 2139**

object ID: AT13/241/1/5  
 form: Amphora  
 type: cylindrical neck - conical  
 version: regular rounded lip  
 type nomenclature: A1A  
 preservation: abraded  
 fabric: 6  
 dimensions (cm): length: 4,2; width: 3,6; wall thickness: 0,9; diam. rim: 16; diam. rim, preserv. (%): 6

**cat. no. 2140**

object ID: AT13/241/1/56  
 form: Amphora  
 type: not definable  
 version: not definable  
 type nomenclature: A0  
 preservation: abraded  
 fabric: 26  
 dimensions (cm): length: 4,4; width: 9,6; wall thickness: 1,5; diam. rim: 19; diam. rim, preserv. (%): 11

***jar*****cat. no. 2141**

object ID: AT13/241/1/3 Taf. 58.3.  
 form: jar  
 type: narrow mouthed - conical  
 version: slightly thickened lip  
 type nomenclature: J2B  
 preservation: abraded  
 fabric: 7  
 description: WG 7 - coarse, reminds of WG 16; Var. straight conical  
 dimensions (cm): length: 6,8; width: 8,4; wall thickness: 1,65; diam. rim: 34; diam. rim, preserv. (%): 7

**cat. no. 2142**

object ID: AT13/241/1/4 Taf. 58.4.  
 form: jar  
 type: cylindrical neck - egg shaped  
 version: squared lip  
 type nomenclature: J3E  
 preservation: abraded  
 fabric: 24  
 dimensions (cm): length: 11; width: 9,1; wall thickness: 2; diam. rim: 36; diam. rim, preserv. (%): 6

**cat. no. 2143**

object ID: AT13/241/1/8 Taf. 58.2.  
 form: jar  
 type: narrow mouthed - conical  
 version: slightly thickened lip  
 type nomenclature: J2B  
 application: PC1A  
 preservation: secondary burn  
 fabric: 2  
 description: PC1A (pyramidal); Var. concavely curved with shoulder-carination  
 dimensions (cm): length: 5,2; width: 5,5; wall thickness: 0,95; diam. rim: 30; diam. rim, preserv. (%): 8

**deep bowl****cat. no. 2144**

object ID: AT13/241/1/1 Taf. 59.1.  
 form: deep bowl  
 type: sloping rim  
 version: regular rounded lip  
 type nomenclature: DB4A  
 preservation: abraded  
 fabric: 13  
 dimensions (cm): length: 6,8; width: 6,9; wall thickness: 0,9; diam. rim: 18; diam. rim, preserv. (%): 10

**shallow bowl****cat. no. 2145**

object ID: AT13/241/1/7 Taf. 58.5.  
 form: shallow bowl  
 type: s-shaped  
 version: slightly thickened lip  
 type nomenclature: SB1B  
 preservation: good  
 fabric: 10  
 description: pattern composed by four lines plus details (latter pattern inside and on the outline upwards pointing accents) forming a sharp curve  
 dimensions (cm): length: 4,7; width: 4,6; wall thickness: 0,6; diam. rim: 14; diam. rim, preserv. (%): 9

**rim****cat. no. 2146**

object ID: AT13/241/1/6  
 form: rim  
 type: not definable  
 version: slightly thickened lip  
 type nomenclature: R0B  
 preservation: abraded  
 fabric: 3  
 dimensions (cm): length: 3,8; width: 4; wall thickness: 0,6; diam. rim: 24; diam. rim, preserv. (%): 5

**base****cat. no. 2147**

object ID: AT13/241/1/43  
 form: base  
 type: flat base  
 version: sharp transition  
 type nomenclature: B2A  
 preservation: abraded

fabric: 23

dimensions (cm): length: 3,1; width: 5; wall thickness: 1,2; diam. base: 10; diam. base, preserv. (%): 16

**cat. no. 2148**

object ID: AT13/241/1/35  
 form: base  
 type: flat base  
 version: sharp transition  
 type nomenclature: B2A  
 preservation: secondary burn  
 fabric: 2  
 description: surface inside roughly burnished  
 dimensions (cm): length: 6,8; width: 10,5; wall thickness: 0,8; diam. base: 10; diam. base, preserv. (%): 25

**cat. no. 2149**

object ID: AT13/241/1/37  
 form: base  
 type: stepped base  
 version: curved  
 type nomenclature: B1A  
 preservation: secondary burn  
 fabric: 11  
 dimensions (cm): length: 2,2; width: 13; wall thickness: 0,95; diam. base: 12; diam. base, preserv. (%): 50

**cat. no. 2150**

object ID: AT13/241/1/38  
 form: base  
 type: stepped base  
 version: curved  
 type nomenclature: B1A  
 preservation: abraded  
 fabric: 6  
 description: disc base?  
 dimensions (cm): length: 3,6; width: 5,8; wall thickness: 0,8; diam. base: 8; diam. base, preserv. (%): 25

**cat. no. 2151**

object ID: AT13/241/1/39 Taf. 60.5.  
 form: base  
 type: slightly stepped  
 version: curved  
 type nomenclature: B4A  
 preservation: secondary burn  
 fabric: 7  
 dimensions (cm): length: 3,6; width: 6,7; wall thickness: 1,3; diam. base: 10; diam. base, preserv. (%): 15

**cat. no. 2152**

object ID: AT13/241/1/40  
 form: base  
 type: stepped base  
 version: flat  
 type nomenclature: B1B  
 preservation: secondary burn  
 fabric: 1  
 dimensions (cm): length: 3,6; width: 5,2; wall thickness: 1; diam. base: 9; diam. base, preserv. (%): 20



**cat. no. 2153**

object ID: AT13/241/1/36 Taf. 60.3.  
form: base  
type: stepped base  
version: flat  
type nomenclature: B1B  
preservation: secondary burn  
fabric: 14  
dimensions (cm): length: 4,6; width: 9; wall thickness: 1; diam. base: 8,5; diam. base, preserv. (%): 100

**cat. no. 2154**

object ID: AT13/241/1/42 Taf. 60.2.  
form: base  
type: slightly stepped  
version: flat  
type nomenclature: B4B  
preservation: secondary burn  
fabric: 7  
dimensions (cm): length: 3,9; width: 6,9; wall thickness: 0,7; diam. base: 10; diam. base, preserv. (%): 20

**cat. no. 2155**

object ID: AT13/241/1/44  
form: base  
type: slightly stepped  
version: flat  
type nomenclature: B4B  
preservation: abraded  
fabric: 16  
dimensions (cm): length: 2,8; width: 6,5; wall thickness: 1,1; diam. base: 14; diam. base, preserv. (%): 19

**cat. no. 2156**

object ID: AT13/241/1/45  
form: base  
type: flat base  
version: not definable  
type nomenclature: B20  
preservation: secondary burn  
fabric: 23  
dimensions (cm): length: 1,8; width: 6,2; wall thickness: 1,3; diam. base: 10; diam. base, preserv. (%): 20

**cat. no. 2157**

object ID: AT13/241/1/47  
form: base  
type: flat base  
version: regular transition  
type nomenclature: B2B  
preservation: abraded  
fabric: 3  
  
dimensions (cm): length: 3,9; width: 4,9; wall thickness: 1; diam. base: 8; diam. base, preserv. (%): 20;

**cat. no. 2158**

object ID: AT13/241/1/48 Taf. 60.4.  
form: base  
type: stepped base  
version: flat  
type nomenclature: B1B

preservation: abraded  
fabric: 6  
description: lid?  
dimensions (cm): length: 2,9; width: 5,3; wall thickness: 0,9; diam. base: 10; diam. base, preserv. (%): 18

**cat. no. 2159**

object ID: AT13/241/1/49  
form: base  
type: flat base  
version: regular transition  
type nomenclature: B2B  
preservation: abraded  
fabric: 18  
dimensions (cm): length: 2,8; width: 5,3; wall thickness: 1,3; diam. base: 8; diam. base, preserv. (%): 15

**cat. no. 2160**

object ID: AT13/241/1/50 Taf. 59.4.  
form: base  
type: ringbase  
version: concave  
type nomenclature: B5A  
preservation: abraded  
fabric: 10  
dimensions (cm): length: 5,2; width: 6,5; wall thickness: 0,6; diam. base: 14; diam. base, preserv. (%): 12

**cat. no. 2161**

object ID: AT13/241/1/51 Taf. 60.1.  
form: base  
type: curved base  
version: regular transition  
type nomenclature: B3A  
preservation: secondary burn  
fabric: 7  
description: WG 7 plus big white pebbles  
dimensions (cm): length: 5,7; width: 9,9; wall thickness: 1,2; diam. base: 13; diam. base, preserv. (%): 25

**cat. no. 2162**

object ID: AT13/241/1/41  
form: base  
type: slightly stepped  
version: flat  
type nomenclature: B4B  
preservation: secondary burn  
fabric: 12  
dimensions (cm): length: 2,5; width: 5,4; wall thickness: 0,8; diam. base: 8; diam. base, preserv. (%): 25

**cat. no. 2163**

object ID: AT13/241/1/46 Taf. 60.6.  
form: base  
type: slightly stepped  
version: not definable  
type nomenclature: B40  
preservation: secondary burn  
fabric: 5  
dimensions (cm): length: 4,6; width: 4,4; wall thickness: 1,4; diam. base: 12; diam. base, preserv. (%): 2

**vertical handle**

**cat. no. 2164**

object ID: AT13/241/1/21  
form: vertical handle  
type: D-shaped cross section  
version: undecorated  
type nomenclature: VH6A  
preservation: abraded  
fabric: 16  
dimensions (cm): length: 2,3; width: 3,1; wall thickness: 1,2

**cat. no. 2165**

object ID: AT13/241/1/10  
form: vertical handle  
type: flattened-oval cross section  
version: undecorated  
type nomenclature: VH4A  
preservation: abraded  
fabric: 24  
dimensions (cm): length: 4,3; width: 3,4

**cat. no. 2166**

object ID: AT13/241/1/12 Taf. 59.10.  
form: vertical handle  
type: oval cross section  
version: undecorated  
type nomenclature: VH1B  
preservation: abraded  
fabric: 7  
description: break velvet like texture  
dimensions (cm): length: 7,4; width: 3,3; wall thickness: 1,2

**cat. no. 2167**

object ID: AT13/241/1/9  
form: vertical handle  
type: oval cross section  
version: undecorated  
type nomenclature: VH1B  
preservation: abraded  
fabric: 11  
dimensions (cm): length: 9,5; width: 4; wall thickness: 1,2

**cat. no. 2168**

object ID: AT13/241/1/16  
form: vertical handle  
type: round cross section  
version: undecorated  
type nomenclature: VH3A  
preservation: secondary burn  
fabric: 11  
dimensions (cm): length: 8,5; width: 2,3

**cat. no. 2169**

object ID: AT13/241/1/18  
form: vertical handle  
type: flattened-oval cross section  
version: undecorated

type nomenclature: VH4A

preservation: abraded  
fabric: 1  
dimensions (cm): length: 1,2; width: 4,3; wall thickness: 1

**cat. no. 2170**

object ID: AT13/241/1/25  
form: vertical handle  
type: flattened-oval cross section  
version: undecorated  
type nomenclature: VH4A  
preservation: abraded  
fabric: 7  
dimensions (cm): length: 2,1; width: 2,4; wall thickness: 0,7

**cat. no. 2171**

object ID: AT13/241/1/20  
form: vertical handle  
type: flattened-oval cross section  
version: undecorated  
type nomenclature: VH4A  
preservation: abraded  
fabric: 7  
dimensions (cm): length: 3,6; width: 4,1; wall thickness: 1,1

**cat. no. 2172**

object ID: AT13/241/1/22  
form: vertical handle  
type: oval cross section  
version: undecorated  
type nomenclature: VH1B  
preservation: abraded  
fabric: 1  
description: WG 1 plus big white pebbles  
dimensions (cm): length: 3,8; width: 4,8; wall thickness: 1

**cat. no. 2173**

object ID: AT13/241/1/30  
form: vertical handle  
type: flattened-oval cross section with extended outside  
version: undecorated  
type nomenclature: VH5A  
preservation: abraded  
fabric: 23

dimensions (cm): length: 4,6; width: 2

**cat. no. 2174**

object ID: AT13/241/1/26  
form: vertical handle  
type: flattened-oval cross section  
version: undecorated  
type nomenclature: VH4A  
preservation: abraded  
fabric: 18  
dimensions (cm): length: 6,4; width: 5; wall thickness: 1,1

**cat. no. 2175**

object ID: AT13/241/1/27 Taf. 59.9.  
form: vertical handle  
type: flattened-oval cross section  
version: undecorated  
type nomenclature: VH4A  
preservation: abraded  
fabric: 24  
dimensions (cm): length: 6; width: 3,7

**cat. no. 2176**

object ID: AT13/241/1/28  
form: vertical handle  
type: flattened-oval cross section  
version: undecorated  
type nomenclature: VH4A  
preservation: abraded  
fabric: 21  
dimensions (cm): length: 3,6; width: 2,3; wall thickness: 0,5

**cat. no. 2177**

object ID: AT13/241/1/19  
form: vertical handle  
type: D-shaped cross section  
version: undecorated  
type nomenclature: VH6A  
preservation: abraded  
fabric: 0  
description: between WG 24 and WG 3  
dimensions (cm): length: 5; width: 3,4; wall thickness: 1,1

**cat. no. 2178**

object ID: AT13/241/1/29  
form: vertical handle  
type: oval cross section  
version: undecorated  
type nomenclature: VH1B  
preservation: abraded  
fabric: 3  
dimensions (cm): length: 4; width: 2

**cat. no. 2179**

object ID: AT13/241/1/23 Taf. 59.8.  
form: vertical handle  
type: D-shaped cross section  
version: undecorated  
type nomenclature: VH6A  
preservation: secondary burn  
dimensions (cm): length: 6,8; width: 2,8; wall thickness: 1,2

**cat. no. 2180**

object ID: AT13/241/1/31  
form: vertical handle  
type: rhombic cross section  
version: undecorated  
type nomenclature: VH2A  
preservation: abraded  
fabric: 6  
dimensions (cm): length: 5,4; width: 1,5

**cat. no. 2181**

object ID: AT13/241/1/32 Taf. 59.7.  
form: vertical handle  
type: round cross section  
version: undecorated  
type nomenclature: VH3A  
preservation: abraded  
fabric: 23  
dimensions (cm): length: 4,7; width: 2,2

**cat. no. 2182**

object ID: AT13/241/1/33  
form: vertical handle  
type: flattened-oval cross section  
version: undecorated  
type nomenclature: VH4A  
preservation: abraded  
fabric: 6  
dimensions (cm): length: 4,8; width: 2,1

**cat. no. 2183**

object ID: AT13/241/1/24 Taf. 59.11.  
form: vertical handle  
type: flattened-oval cross section  
version: undecorated  
type nomenclature: VH4A  
preservation: good  
fabric: 6  
dimensions (cm): length: 8,8; width: 3,8

***handle - undefined*****cat. no. 2184**

object ID: AT13/241/1/17  
form: handle - undefined  
type: oval cross section  
version: undecorated  
type nomenclature: H1A  
preservation: abraded  
fabric: 11  
dimensions (cm): length: 7,3; width: 3,1

**cat. no. 2185**

object ID: AT13/241/1/14  
form: handle - undefined  
type: flattened-oval cross section  
version: undecorated  
type nomenclature: H3A  
preservation: abraded  
fabric: 11  
dimensions (cm): length: 6,1; width: 3,4

**cat. no. 2186**

object ID: AT13/241/1/13  
form: handle - undefined  
type: flattened-oval cross section  
version: undecorated  
type nomenclature: H3A  
preservation: abraded  
fabric: 7  
description: WG 7 plus big white pebbles  
dimensions (cm): length: 4,8; width: 3,1

**cat. no. 2187**

object ID: AT13/241/1/11  
 form: handle - undefined  
 type: flattened-oval cross section  
 version: undecorated  
 type nomenclature: H3A  
 preservation: abraded  
 fabric: 24  
 dimensions (cm): length: 4,9; width: 4,1

**cat. no. 2188**

object ID: AT13/241/1/15  
 form: handle - undefined  
 type: flattened-oval cross section  
 version: undecorated  
 type nomenclature: H3A  
 preservation: abraded  
 fabric: 1  
 dimensions (cm): length: 3,5; width: 4

***decorated wall fragment*****cat. no. 2189**

object ID: AT13/241/1/53 Taf. 59.2.  
 form: decorated wall fragment  
 type: *Furchenstich*  
 type nomenclature: DF9  
 preservation: abraded  
 fabric: 4  
 description: two triangles in a hourglass like composition; both filled with *Furchenstich*-pattern  
 dimensions (cm): length: 6,4; width: 7; wall thickness: 1

**cat. no. 2190**

object ID: AT13/241/1/55 Taf. 59.3.  
 form: decorated wall fragment  
 type: *Furchenstich*  
 type nomenclature: DF9  
 preservation: abraded  
 fabric: 10  
 description: triangle filled with diagonal lines (following one outline of the triangle) plus two lines next to the triangle is the same angle; coarse WG 10  
 dimensions (cm): length: 4,4; width: 6,8; wall thickness: 1,3

**cat. no. 2191**

object ID: AT13/241/1/54 Taf. 59.5.  
 form: decorated wall fragment  
 type: incised and *Furchenstich*  
 type nomenclature: DF7  
 preservation: abraded  
 fabric: 10  
 description: diagonal line (*Furchenstich*) at which a diamond shaped pattern (incised) filled with parallel lines (convoluted diamond shaped) and fringed by small lines is orientated.  
 dimensions (cm): length: 3,7; width: 4,4; wall thickness: 0,7

**unit 242*****Amphora*****cat. no. 2192**

object ID: AT13/242/1/3 Taf. 61.1.  
 form: Amphora  
 type: cylindrical neck - conical  
 version: bevelled rim, regular rounded lip  
 type nomenclature: A1F  
 preservation: abraded  
 fabric: 5  
 description: Var. straight conical  
 dimensions (cm): length: 4,2; width: 6; wall thickness: 1; diam. rim: 24; diam. rim, preserv. (%): 8

**cat. no. 2193**

object ID: AT13/242/1/4 Taf. 61.1.  
 form: Amphora  
 type: cylindrical neck - conical  
 version: bevelled rim, regular rounded lip  
 type nomenclature: A1F  
 preservation: abraded  
 fabric: 5  
 description: Var. straight conical  
 dimensions (cm): length: 4,2; width: 6; wall thickness: 1; diam. rim: 24; diam. rim, preserv. (%): 8

**cat. no. 2194**

object ID: AT13/242/1/6 Taf. 61.3.  
 form: Amphora  
 type: cylindrical neck - conical  
 version: slightly thickened lip  
 type nomenclature: A1B  
 preservation: abraded  
 fabric: 7  
 description: Var. straight conical  
 dimensions (cm): length: 5,5; width: 4,5; wall thickness: 0,9; diam. rim: 9; diam. rim, preserv. (%): 12

**cat. no. 2195**

object ID: AT13/242/1/10  
 form: Amphora  
 type: cylindrical neck - conical  
 version: slightly thickened lip  
 type nomenclature: A1B  
 preservation: abraded  
 fabric: 21  
 dimensions (cm): length: 3,2; width: 2,4; wall thickness: 0,8; diam. rim: 12,5; diam. rim, preserv. (%): 6

***jar*****cat. no. 2196**

object ID: AT13/242/1/13 Taf. 60.8.  
 form: jar  
 type: narrow mouthed - conical  
 version: slightly thickened lip  
 type nomenclature: J2B  
 preservation: secondary burn  
 fabric: 1  
 description: PC1A; Var. straight conical  
 dimensions (cm): length: 10; width: 10; wall thickness: 1,25; diam. rim: 35; diam. rim, preserv. (%): 7

**cat. no. 2197**

object ID: AT13/242/1/2 Taf. 60.7.  
 form: jar  
 type: narrow mouthed - conical  
 version: squared lip  
 type nomenclature: J2E  
 preservation: abraded  
 fabric: 18  
 description: WG 18 with big white pebbles; Var.  
 straight conical  
 dimensions (cm): length: 5,8; width: 8,2; wall thick-  
 ness: 1,2; diam. rim: 34; diam. rim, preserv. (%): 4

**cat. no. 2198**

object ID: AT13/242/1/5  
 form: jar  
 type: narrow mouthed - conical  
 version: regular rounded lip  
 type nomenclature: J2A  
 application: PC1A preservation: abraded  
 fabric: 16  
 description: PC1A  
 dimensions (cm): length: 5,8; width: 4,9; wall thick-  
 ness: 1,1; diam. rim: 26; diam. rim, preserv. (%): 3

**cat. no. 2199**

object ID: AT13/242/1/7  
 form: jar  
 type: narrow mouthed - conical  
 version: horizontal even rim, outside thickened  
 type nomenclature: J2I  
 preservation: secondary burn  
 fabric: 1  
 description: DF4A at rim  
 dimensions (cm): length: 3,6; width: 6,8; wall thick-  
 ness: 1,2; diam. rim: 30; diam. rim, preserv. (%): 8

***Kantharos*****cat. no. 2200**

object ID: AT13/242/1/35 Taf. 61.2.  
 form: Kantharos  
 type: cylindrical neck - globular  
 version: slightly thickened lip  
 type nomenclature: K1B  
 application: DF14B  
 preservation: abraded  
 fabric: 6  
 description: handle at rim  
 dimensions (cm): length: 5,9; width: 12,1; wall thick-  
 ness: 0,65; diam. rim: 16; diam. rim, preserv. (%): 25

***Beaker*****cat. no. 2201**

object ID: AT13/242/1/11  
 form: Beaker  
 type: pear shaped  
 version: thinned lip  
 type nomenclature: Be2C  
 preservation: abraded  
 fabric: 3  
 dimensions (cm): length: 4,4; width: 3,4; wall thick-  
 ness: 9; diam. rim: 9; diam. rim, preserv. (%): 10

***rim*****cat. no. 2202**

object ID: AT13/242/1/9  
 form: rim  
 type: not definable  
 version: regular rounded lip  
 type nomenclature: R0A  
 preservation: abraded  
 fabric: 11  
 dimensions (cm): length: 3,4; width: 2,2; wall thick-  
 ness: 1,2

**cat. no. 2203**

object ID: AT13/242/1/8  
 form: rim  
 type: not definable  
 version: regular rounded lip  
 type nomenclature: R0A  
 preservation: abraded  
 fabric: 11  
 dimensions (cm): length: 3,3; width: 5; wall thick-  
 ness: 1,3

**cat. no. 2204**

object ID: AT13/242/1/1  
 form: rim  
 type: not definable  
 version: not definable  
 type nomenclature: R0  
 preservation: abraded  
 fabric: 22  
 description: WG 22 fine  
 dimensions (cm): length: 4,5; width: 6,8; wall thick-  
 ness: 1,5

***base*****cat. no. 2205**

object ID: AT13/242/1/26  
 form: base  
 type: flat base  
 version: regular transition  
 type nomenclature: B2B  
 preservation: secondary burn  
 fabric: 22  
 dimensions (cm): length: 4,2; width: 5,8; wall thick-  
 ness: 1,1; diam. base: 12; diam. base, preserv. (%): 17

**cat. no. 2206**

object ID: AT13/242/1/30  
 form: base  
 type: not definable  
 version: not definable  
 type nomenclature: B0  
 preservation:  
 fabric: 10

**cat. no. 2207**

object ID: AT13/242/1/29 Taf. 61.9.  
 form: base  
 type: flat base  
 version: sharp transition

type nomenclature: B2A  
preservation: abraded  
fabric: 5  
dimensions (cm): length: 1,8; width: 5,6; wall thickness: 1,1; diam. base: 12; diam. base, preserv. (%): 15

**cat. no. 2208**

object ID: AT13/242/1/28  
form: base  
type: stepped base  
version: flat  
type nomenclature: B1B  
preservation: secondary burn  
fabric: 7  
description: base or lid?  
dimensions (cm): length: 2; width: 3,5; wall thickness: 1,05; diam. base: 9; diam. base, preserv. (%): 14

**cat. no. 2209**

object ID: AT13/242/1/27  
form: base  
type: flat base  
version: not definable  
type nomenclature: B20  
preservation: abraded  
fabric: 12  
dimensions (cm): length: 1,7; width: 5,7

**cat. no. 2210**

object ID: AT13/242/1/24  
form: base  
type: flat base  
version: sharp transition  
type nomenclature: B2A  
preservation: abraded  
fabric: 11  
dimensions (cm): length: 3,5; width: 5,6; wall thickness: 1,1; diam. base: 9; diam. base, preserv. (%): 20

**cat. no. 2211**

object ID: AT13/242/1/25 Taf. 62.1.  
form: base  
type: flat base  
version: regular transition  
type nomenclature: B2B  
preservation: abraded  
fabric: 24  
dimensions (cm): length: 5,8; width: 9,9; wall thickness: 0,95; diam. base: 14; diam. base, preserv. (%): 20

***vertical handle***

**cat. no. 2212**

object ID: AT13/242/1/21  
form: vertical handle  
type: flattened-oval cross section  
version: undecorated  
type nomenclature: VH4A  
preservation: abraded  
fabric: 11  
dimensions (cm): length: 7; width: 3,1

**cat. no. 2213**

object ID: AT13/242/1/17  
form: vertical handle  
type: flattened-oval cross section  
version: undecorated  
type nomenclature: VH4A  
preservation: secondary burn  
fabric: 1  
dimensions (cm): length: 6,5; width: 4,5

**cat. no. 2214**

object ID: AT13/242/1/19  
form: vertical handle  
type: flattened-oval cross section  
version: undecorated  
type nomenclature: VH4A  
preservation: abraded  
fabric: 7  
dimensions (cm): length: 5,6; width: 2,4

**cat. no. 2215**

object ID: AT13/242/1/23  
form: vertical handle  
type: flattened-oval cross section  
version: undecorated  
type nomenclature: VH4A  
preservation: abraded  
fabric: 6  
dimensions (cm): length: 4,8; width: 3,3

**cat. no. 2216**

object ID: AT13/242/1/14 Taf. 61.8.  
form: vertical handle  
type: flattened-oval cross section  
version: undecorated  
type nomenclature: VH4A  
preservation: secondary burn  
fabric: 7  
dimensions (cm): length: 8; width: 3,7

***handle - undefined***

**cat. no. 2217**

object ID: AT13/242/1/20  
form: handle - undefined  
type: flattened-oval cross section  
version: undecorated  
type nomenclature: H3A  
preservation: abraded  
fabric: 11  
dimensions (cm): length: 4; width: 2,8

**cat. no. 2218**

object ID: AT13/242/1/15  
form: handle - undefined  
type: flattened-oval cross section  
version: undecorated  
type nomenclature: H3A  
preservation: abraded  
fabric: 22  
dimensions (cm): length: 6,4; width: 3,4

**cat. no. 2219**

object ID: AT13/242/1/18 Taf. 61.10.  
 form: handle - undefined  
 type: flattened-oval cross section  
 version: undecorated  
 type nomenclature: H3A  
 preservation: abraded  
 fabric: 10  
 dimensions (cm): length: 4,3; width: 2,8

**cat. no. 2220**

object ID: AT13/242/1/16  
 form: handle - undefined  
 type: flattened-oval cross section  
 version: undecorated  
 type nomenclature: H3A  
 preservation: abraded  
 fabric: 11  
 dimensions (cm): length: 7; width: 4

**cat. no. 2221**

object ID: AT13/242/1/22 Taf. 61.7.  
 form: handle - undefined  
 type: not definable  
 version: not definable  
 type nomenclature: H0  
 application: DF14A  
 fabric: 5

***decorated wall fragment*****cat. no. 2222**

object ID: AT13/242/1/33 Taf. 61.5.  
 form: decorated wall fragment  
 type: *Furchenstich*  
 type nomenclature: DF9  
 preservation: abraded  
 fabric: 5  
 description: rhombic decoration, filled with nested rhombs and fringes at the edge  
 dimensions (cm): length: 3,8; width: 4; wall thickness: 0,8

**cat. no. 2223**

object ID: AT13/242/1/34 Taf. 61.6.  
 form: decorated wall fragment  
 type: *Furchenstich*  
 type nomenclature: DF9  
 preservation: abraded  
 dimensions (cm): length: 3,2; width: 1,5; wall thickness: 0,6

***plastic cordon*****cat. no. 2224**

object ID: AT13/242/1/32 Taf. 61.4.  
 form: plastic cordon  
 type: simple  
 version: unclear position  
 type nomenclature: PC2A  
 preservation: abraded  
 dimensions (cm): length: 6,6; width: 4,6; wall thickness: 1,25

**unit 243*****handhold*****cat. no. 2225**

object ID: AT13/243/1/26  
 form: handhold  
 type: hourglass shaped  
 version: undecorated  
 type nomenclature: H4B  
 preservation: secondary burn  
 fabric: 1  
 dimensions (cm): length: 4,2; width: 1,6; wall thickness: 1,2

**cat. no. 2226**

object ID: AT13/243/1/15 Taf. 63.5.  
 form: double vessel  
 type: conjunction - handle  
 version: horizontal  
 type nomenclature: DV1H  
 preservation: abraded  
 fabric: 5  
 dimensions (cm): length: 5,6; width: 3,7

**cat. no. 2227**

object ID: AT13/243/1/12 Taf. 63.8.  
 form: double vessel  
 type: conjunction - handle  
 version: horizontal  
 type nomenclature: DV1H  
 preservation: secondary burn  
 fabric: 12  
 dimensions (cm): length: 3; width: 1,6; wall thickness: 1

**cat. no. 2228**

object ID: AT13/243/1/35 Taf. 63.4.  
 form: baking pan  
 type nomenclature: BP  
 preservation: secondary burn  
 fabric: 8  
 dimensions (cm): length: 7,4; width: 5,7; wall thickness: 1,8

**cat. no. 2229**

object ID: AT13/243/1/14 Taf. 63.6.  
 form: double vessel  
 type: conjunction - handle  
 version: horizontal  
 type nomenclature: DV1H  
 preservation: abraded  
 fabric: 5  
 dimensions (cm): length: 4,4; width: 3,5; wall thickness: 1,15

***Amphora*****cat. no. 2230**

object ID: AT13/243/1/6 Taf. 63.2.  
 form: Amphora  
 type: cylindrical neck - conical  
 version: bevelled rim, regular rounded lip

type nomenclature: A1F  
application: DF14B  
preservation: abraded  
fabric: 22  
description: Var. straight conical  
dimensions (cm): length: 5,4; width: 5,3; wall thickness: 1,3; diam. rim: 20,5; diam. rim, preserv. (%): 7

**cat. no. 2231**  
object ID: AT13/243/1/2 Taf. 62.5.  
form: Amphora  
type: conical neck - outbented  
version: horizontal even rim, outside thickened  
type nomenclature: A2I  
preservation: good  
fabric: 24  
description: Var. concavely curved  
dimensions (cm): length: 11,8; width: 15,5; wall thickness: 1,85; diam. rim: 39; diam. rim, preserv. (%): 12

**cat. no. 2232**  
object ID: AT13/243/1/1 Taf. 62.4.  
form: Amphora  
type: conical neck - outbented  
version: horizontal even rim, outside thickened  
type nomenclature: A2I  
preservation: abraded  
fabric: 24  
description: Var. concavely curved  
dimensions (cm): length: 10,2; width: 14,9; wall thickness: 1,7; diam. rim: 32; diam. rim, preserv. (%): 13

### *jar*

**cat. no. 2233**  
object ID: AT13/243/1/7 Taf. 63.1.  
form: jar  
type: narrow mouthed  
version: horizontal even rim, outside thickened  
type nomenclature: J4H  
preservation: abraded  
fabric: 2  
description: DF4C at rim; Var. straight conical  
dimensions (cm): length: 6,2; width: 5,4; wall thickness: 0,7; diam. rim: 28; diam. rim, preserv. (%): 6

**cat. no. 2234**  
object ID: AT13/243/1/8 Taf. 62.6.  
form: jar  
type: narrow mouthed - conical  
version: horizontal even rim, outside thickened  
type nomenclature: J2I  
preservation: abraded  
fabric: 18  
description: DF4A; Var. concavely curved  
dimensions (cm): length: 6,4; width: 5,3; wall thickness: 1,15; diam. rim: 30; diam. rim, preserv. (%): 5

**cat. no. 2235**  
object ID: AT13/243/1/9 Taf. 62.2.  
form: jar  
type: narrow mouthed - conical  
version: squared lip  
type nomenclature: J2E  
preservation: abraded  
fabric: 2  
description: DF4A at rim; Var. straight conical  
dimensions (cm): length: 6,5; width: 5,6; wall thickness: 0,9; diam. rim: 33; diam. rim, preserv. (%): 5,5

**cat. no. 2236**  
object ID: AT13/243/1/10  
form: jar  
type: narrow mouthed - conical  
version: slightly thickened lip  
type nomenclature: J2B  
application: PC1A  
preservation: abraded  
fabric: 7  
description: PC1A  
dimensions (cm): length: 4; width: 8; wall thickness: 0,85; diam. rim: 40; diam. rim, preserv. (%): 6

### *Kantharos*

**cat. no. 2237**  
object ID: AT13/243/1/4  
form: Kantharos  
type: concave neck - globular  
version: slightly thickened lip  
type nomenclature: K2B  
preservation: abraded  
fabric: 12  
dimensions (cm): length: 2,7; width: 2,3; wall thickness: 0,6; diam. rim: 14; diam. rim, preserv. (%): 5

### *rim*

**cat. no. 2238**  
object ID: AT13/243/1/5  
form: rim  
type: not definable  
version: regular rounded lip  
type nomenclature: R0A  
application: PC1A  
preservation: abraded  
fabric: 16  
description: PC1A  
dimensions (cm): length: 2,5; width: 5

**cat. no. 2239**  
object ID: AT13/243/1/37 Taf. 62.3.  
form: rim  
type: not definable  
version: horizontal even rim, outside thickened  
type nomenclature: R0I  
preservation: abraded  
fabric: 16  
description: WG 16 fine?  
dimensions (cm): length: 3,3; width: 4,1; wall thickness: 1,7; diam. rim: 38; diam. rim, preserv. (%): 3



**cat. no. 2240**

object ID: AT13/243/1/3  
 form: rim  
 type: not definable  
 version: regular rounded lip  
 type nomenclature: R0A  
 preservation: secondary burn  
 fabric: 0  
 dimensions (cm): length: 4,4; width: 2,7; wall thickness: 0,8

**cat. no. 2241**

object ID: AT13/243/1/36  
 form: rim  
 type: not definable  
 version: regular rounded lip  
 type nomenclature: R0A  
 preservation: abraded  
 fabric: 11  
 dimensions (cm): length: 3,7; width: 4,4; wall thickness: 1,1; diam. rim: 38; diam. rim, preserv. (%): 3

**base****cat. no. 2242**

object ID: AT13/243/1/30  
 form: base  
 type: slightly stepped  
 version: flat  
 type nomenclature: B4B  
 preservation: abraded  
 fabric: 5  
 dimensions (cm): length: 3,2; width: 6; wall thickness: 1; diam. base: 8; diam. base, preserv. (%): 22

**cat. no. 2243**

object ID: AT13/243/1/29 Taf. 64.2.  
 form: base  
 type: stepped base  
 version: flat  
 type nomenclature: B1B  
 preservation: abraded  
 fabric: 24  
 dimensions (cm): length: 5,6; width: 6,8; wall thickness: 1,5; diam. base: 14; diam. base, preserv. (%): 5

**cat. no. 2244**

object ID: AT13/243/1/28  
 form: base  
 type: flat base  
 version: regular transition  
 type nomenclature: B2B  
 preservation: secondary burn  
 fabric: 24  
 dimensions (cm): length: 3,2; width: 7,2; wall thickness: 1,6; diam. base: 14; diam. base, preserv. (%): 18

**cat. no. 2245**

object ID: AT13/243/1/27 Taf. 64.1.  
 form: base  
 type: curved base  
 version: regular transition

type nomenclature: B3A  
 preservation: abraded  
 fabric: 23  
 description: WG23 plus white stones?  
 dimensions (cm): length: 5,4; width: 8,8; wall thickness: 1,4; diam. base: 15; diam. base, preserv. (%): 28

**cat. no. 2246**

object ID: AT13/243/1/32 Taf. 63.10.  
 form: base  
 type: stepped base  
 version: flat  
 type nomenclature: B1B  
 preservation: good  
 fabric: 17  
 dimensions (cm): length: 4,1; width: 5,8; wall thickness: 2

**cat. no. 2247**

object ID: AT13/243/1/31  
 form: base  
 type: slightly stepped  
 version: flat  
 type nomenclature: B4B  
 preservation: abraded  
 fabric: 5  
 dimensions (cm): length: 2,7; width: 4,5; wall thickness: 0,85; diam. base: 8; diam. base, preserv. (%): 18

**vertical handle****cat. no. 2248**

object ID: AT13/243/1/25  
 form: vertical handle  
 type: rhombic cross section  
 version: undecorated  
 type nomenclature: VH2A  
 preservation: abraded  
 fabric: 5  
 dimensions (cm): length: 4; width: 1,8

**cat. no. 2249**

object ID: AT13/243/1/20  
 form: vertical handle  
 type: flattened-oval cross section  
 version: undecorated  
 type nomenclature: VH4A  
 preservation: secondary burn  
 fabric: 3  
 dimensions (cm): length: 6,5; width: 3,5

**cat. no. 2250**

object ID: AT13/243/1/19  
 form: vertical handle  
 type: oval cross section  
 version: undecorated  
 type nomenclature: VH1B  
 preservation: secondary burn  
 fabric: 12  
 dimensions (cm): length: 6; width: 3,5

**cat. no. 2251**

object ID: AT13/243/1/18  
 form: vertical handle  
 type: oval cross section  
 version: undecorated  
 type nomenclature: VH1B  
 preservation: abraded  
 dimensions (cm): length: 9,2; width: 3,7

**cat. no. 2252**

object ID: AT13/243/1/17  
 form: vertical handle  
 type: round cross section  
 version: undecorated  
 type nomenclature: VH3A  
 preservation: abraded  
 fabric: 7  
 dimensions (cm): length: 6,2; width: 3,1; wall thickness: 0,9

**cat. no. 2253**

object ID: AT13/243/1/16 Taf. 63.9.  
 form: vertical handle  
 type: oval cross section  
 version: undecorated  
 type nomenclature: VH1B  
 preservation: abraded  
 fabric: 0  
 dimensions (cm): length: 10,8; width: 3,7

**cat. no. 2254**

object ID: AT13/243/1/24  
 form: vertical handle  
 type: flattened-oval cross section  
 version: undecorated  
 type nomenclature: VH4A  
 preservation: secondary burn  
 fabric: 12  
 dimensions (cm): length: 4,6; width: 2,4

***handle - undefined*****cat. no. 2255**

object ID: AT13/243/1/21  
 form: handle - undefined  
 type: flattened-oval cross section  
 version: undecorated  
 type nomenclature: H3A  
 preservation: secondary burn  
 fabric: 7  
 dimensions (cm): length: 4,7; width: 2,5

**cat. no. 2256**

object ID: AT13/243/1/13  
 form: handle - undefined  
 type: not definable  
 version: not definable  
 type nomenclature: H0  
 preservation: abraded  
 fabric: 3

**cat. no. 2257**

object ID: AT13/243/1/23  
 form: handle - undefined  
 type: flattened-oval cross section  
 version: undecorated  
 type nomenclature: H3A  
 preservation: abraded  
 fabric: 5  
 dimensions (cm): length: 3; width: 1,3;

**cat. no. 2258**

object ID: AT13/243/1/22 Taf. 63.7.  
 form: handle - undefined  
 type: not definable  
 version: undecorated  
 type nomenclature: H0  
 preservation: secondary burn  
 fabric: 6  
 dimensions (cm): length: 5,5; width: 1,7

***decorated wall fragment*****cat. no. 2259**

object ID: AT13/243/1/33 Taf. 63.3.  
 form: decorated wall fragment  
 type: plastic decoration and *Furchenstich*  
 type nomenclature: DF15  
 preservation: abraded  
 fabric: 21  
 description: (horizontal?) plastic cordon with three parallel lines in *Furchenstich*. Underneath a single plastic rib appears diagonal to the main cordon. Above two parallel lines (*Furchenstich*) form a sharp angle.  
 dimensions (cm): length: 3,6; width: 3,8; wall thickness: 0,6

**cat. no. 2260**

object ID: AT13/243/1/34  
 form: decorated wall fragment  
 type: *Furchenstich*  
 type nomenclature: DF9  
 preservation: abraded  
 fabric: 21  
 description: Three parallel lines  
 dimensions (cm): length: 3,1; width: 3; wall thickness: 0,5

**cat. no. 2261**

object ID: AT13/243/1/11  
 form: decorated wall fragment  
 type: base of handle or application  
 version: body  
 type nomenclature: DF14A  
 preservation: abraded  
 fabric: 5  
 dimensions (cm): length: 8,4; width: 6,2; wall thickness: 0,8

## unit 244

### *Amphora*

**cat. no. 2262**

object ID: AT13/244/1/5 Taf. 64.7.

form: Amphora

type: conical neck - outbented

version: horizontal even rim, outside thickened

type nomenclature: A2I

preservation: secondary burn

fabric: 11

description: DF4A at rim; Var. concavely curved  
dimensions (cm): length: 6,3; width: 4,8; wall thickness: 1,2; diam. rim: 20; diam. rim, preserv. (%): 7

### *jar*

**cat. no. 2263**

object ID: AT13/244/1/6 Taf. 64.6.

form: jar

type: narrow mouthed - conical

version: regular rounded lip

type nomenclature: J2A

application: PC1A

preservation: abraded

fabric: 3

description: PC1A; Var. concavely curved  
dimensions (cm): length: 5,7; width: 6,7; wall thickness: 0,75; diam. rim: 40; diam. rim, preserv. (%): 5

**cat. no. 2264**

object ID: AT13/244/1/2 Taf. 64.3.

form: jar

type: narrow mouthed - conical

version: horizontal even rim, outside thickened

type nomenclature: J2I

preservation: secondary burn

fabric: 1

description: DF4A at rim; Var. straight conical  
dimensions (cm): length: 6,7; width: 7,2; wall thickness: 1,35; diam. rim: 38; diam. rim, preserv. (%): 5

### *Kantharos*

**cat. no. 2265**

object ID: AT13/244/1/3 Taf. 65.1.

form: Kantharos

type: concave neck - globular

version: regular rounded lip

type nomenclature: K2A

preservation: abraded

fabric: 5

dimensions (cm): length: 3,7; width: 4; wall thickness: 0,8; diam. rim: 9; diam. rim, preserv. (%): 13

### *shallow bowl*

**cat. no. 2266**

object ID: AT13/244/1/1 Taf. 64.5.

form: shallow bowl

type: cranium shaped

version: horizontal even rim, outside thickened

type nomenclature: SB3I

preservation: abraded

fabric: 0

description: at the rim is a row of impressed dots and under the rim three parallel (horizontal) lines  
dimensions (cm): length: 6,1; width: 3,5; wall thickness: 1; diam. rim: 22; diam. rim, preserv. (%): 4

**cat. no. 2267**

object ID: AT13/244/1/4 Taf. 64.4.

form: shallow bowl

type: cranium shaped

version: slightly thickened lip

type nomenclature: SB3B

preservation: abraded

fabric: 12

description: DF4C

dimensions (cm): ; wall thickness: 1; diam. rim: 30;

diam. rim, preserv. (%): 4,5

### *base*

**cat. no. 2268**

object ID: AT13/244/1/13

form: base

type: flat base

version: regular transition

type nomenclature: B2B

preservation: secondary burn

fabric: 23

dimensions (cm): length: 3,3; width: 4,5; wall thickness: 1,15; diam. base: 10; diam. base, preserv. (%): 14

**cat. no. 2269**

object ID: AT13/244/1/15

form: base

type: stepped base

version: flat

type nomenclature: B1B

preservation: abraded

fabric: 20

dimensions (cm): length: 1,6; width: 3; wall thickness: 0,6; diam. base: 8; diam. base, preserv. (%): 10

**cat. no. 2270**

object ID: AT13/244/1/14

form: base

type: stepped base

version: flat

type nomenclature: B1B

preservation: abraded

fabric: 5

dimensions (cm): length: 1; width: 5,4; wall thickness: 0,75; diam. base: 5,5; diam. base, preserv. (%): 50

**cat. no. 2271**

object ID: AT13/244/1/12 Taf. 65.3.

form: base

type: slightly stepped

version: curved

type nomenclature: B4A

preservation: abraded

fabric: 22  
dimensions (cm): length: 2,8; width: 11; wall thickness: 1,2; diam. base: 12; diam. base, preserv. (%): 40

### ***vertical handle***

**cat. no. 2272**  
object ID: AT13/244/1/7  
form: vertical handle  
type: oval cross section  
version: undecorated  
type nomenclature: VH1B  
preservation: abraded  
fabric: 5  
dimensions (cm): length: 6,9; width: 4

**cat. no. 2273**  
object ID: AT13/244/1/8  
form: vertical handle  
type: flattened-oval cross section  
version: undecorated  
type nomenclature: VH4A  
preservation: abraded  
fabric: 12  
description: at rim  
dimensions (cm): length: 6; width: 3,3

**cat. no. 2274**  
object ID: AT13/244/1/9  
form: vertical handle  
type: oval cross section  
version: undecorated  
type nomenclature: VH1B  
preservation: abraded  
fabric: 3  
dimensions (cm): length: 4,5; width: 1,8

### ***handle - undefined***

**cat. no. 2275**  
object ID: AT13/244/1/11  
form: handle - undefined  
type: oval cross section  
version: undecorated  
type nomenclature: H1A  
preservation: abraded  
fabric: 3  
dimensions (cm): length: 3; width: 2,5

**cat. no. 2276**  
object ID: AT13/244/1/10  
form: handle - undefined  
type: flattened-oval cross section  
version: undecorated  
type nomenclature: H3A  
preservation: abraded  
fabric: 20  
dimensions (cm): length: 3,8; width: 1,7

### ***decorated wall fragment***

**cat. no. 2277**  
object ID: AT13/244/1/17 Taf. 65.4.  
form: decorated wall fragment  
type nomenclature: DF0  
preservation: abraded  
fabric: 20  
description: parallel lines consisting of three and three lines - badly preserved (grooved or *Furchenstich*)  
dimensions (cm): length: 3,1; width: 3,3; wall thickness: 0,8

### ***plastic cordon***

**cat. no. 2278**  
object ID: AT13/244/1/16  
form: plastic cordon  
type: finger impressed  
version: unclear position - horizontal  
type nomenclature: PC1B  
preservation: abraded  
fabric: 3  
dimensions (cm): length: 2; width: 1; wall thickness: 0,6

**cat. no. 2279**  
object ID: AT13/244/1/18 Taf. 65.2.  
form: plastic cordon  
type: simple  
version: unclear position  
type nomenclature: PC2A  
preservation: abraded  
fabric: 24  
dimensions (cm): length: 6,8; width: 8,7; wall thickness: 1,1

**cat. no. 2280**  
object ID: AT13/244/1/19  
form: plastic cordon  
type: simple  
version: unclear position  
type nomenclature: PC2A  
preservation: abraded  
fabric: 3  
dimensions (cm): length: 2,9; width: 5,6

### ***unit 245***

#### ***Irregular shape***

**cat. no. 2281**  
object ID: AT13/245/1/39 Taf. 67.2.  
form: Irregular shape  
type: not definable  
type nomenclature:  
preservation:  
fabric: 22  
dimensions (cm): length: 3,3; width: 2,2; wall thickness: 1,7

## *Amphora*

### **cat. no. 2282**

object ID: AT13/245/1/3  
form: Amphora  
type: cylindrical neck - conical  
version: not definable  
type nomenclature: A10  
preservation: abraded  
fabric: 11  
dimensions (cm): length: 7,8; width: 9,4; wall thickness: 1,2; diam. rim: 36; diam. rim, preserv. (%): 8

### **cat. no. 2283**

object ID: AT13/245/1/4 Taf. 65.6.  
form: Amphora  
type: cylindrical neck - straight  
version: regular rounded lip  
type nomenclature: A3A  
preservation: abraded  
fabric: 5  
description: Var. slightly bended  
dimensions (cm): length: 5,3; width: 4,9; wall thickness: 0,9; diam. rim: 22; diam. rim, preserv. (%): 7

### **cat. no. 2284**

object ID: AT13/245/1/6  
form: Amphora  
type: cylindrical neck - conical  
version: slightly thickened lip  
type nomenclature: A1B  
preservation: abraded  
fabric: 7  
dimensions (cm): length: 7,5; width: 5,4; wall thickness: 1,05; diam. rim: 18; diam. rim, preserv. (%): 5

### **cat. no. 2285**

object ID: AT13/245/1/11 Taf. 65.8.  
form: Amphora  
type: cylindrical neck - straight  
version: regular rounded lip  
type nomenclature: A3A  
preservation: abraded  
fabric: 3  
description: Var. slightly bended  
dimensions (cm): length: 6,9; width: 11,7; wall thickness: 1,4; diam. rim: 30; diam. rim, preserv. (%): 12

## *jar*

### **cat. no. 2286**

object ID: AT13/245/1/1 Taf. 65.7.  
form: jar  
type: cylindrical neck - egg shaped  
version: squared lip  
type nomenclature: J3E  
application: PC1A  
preservation: abraded  
fabric: 2  
description: PC1A  
dimensions (cm): length: 7; width: 13,1; wall thickness: 1,15; diam. rim: 40; diam. rim, preserv. (%): 11

### **cat. no. 2287**

object ID: AT13/245/1/5 Taf. 65.5.  
form: jar  
type: narrow mouthed - concave  
version: regular rounded lip  
type nomenclature: J1A  
preservation: abraded  
fabric: 22  
description: Var. concavely curved  
dimensions (cm): length: 4,8; width: 7,9; wall thickness: 1,35; diam. rim: 34; diam. rim, preserv. (%): 6

## *deep bowl*

### **cat. no. 2288**

object ID: AT13/245/1/8 Taf. 66.1.  
form: deep bowl  
type: cylindrical neck  
version: slightly thickened lip  
type nomenclature: DB2B  
preservation: abraded  
fabric: 6  
dimensions (cm): length: 3,9; width: 5,2; wall thickness: 1; diam. rim: 16; diam. rim, preserv. (%): 10

### **cat. no. 2289**

object ID: AT13/245/1/2 Taf. 66.2.  
form: deep bowl  
type: cylindrical neck  
version: slightly thickened lip  
type nomenclature: DB2B  
preservation: abraded  
fabric: 18  
dimensions (cm): length: 6,7; width: 7,7; wall thickness: 1,25; diam. rim: 28; diam. rim, preserv. (%): 7

## *rim*

### **cat. no. 2290**

object ID: AT13/245/1/9  
form: rim  
type: not definable  
version: regular rounded lip  
type nomenclature: ROA  
preservation: abraded  
fabric: 11  
dimensions (cm): ; wall thickness: 1,2; diam. rim: 16; diam. rim, preserv. (%): 6

### **cat. no. 2291**

object ID: AT13/245/1/7  
form: rim  
type: not definable  
version: regular rounded lip  
type nomenclature: ROA  
preservation: abraded  
fabric: 25  
dimensions (cm): length: 3,5; width: 3,7; wall thickness: 0,9; diam. rim: 18; diam. rim, preserv. (%): 6

### **cat. no. 2292**

object ID: AT13/245/1/10  
form: rim

type: not definable  
version: not definable  
type nomenclature: R0  
preservation: abraded  
fabric: 0  
dimensions (cm): length: 5; width: 7,5; wall thickness: 1

### **base**

**cat. no. 2293**  
object ID: AT13/245/1/30 Taf. 67.1.  
form: base  
type: stepped base  
version: flat  
type nomenclature: B1B  
preservation: good  
fabric: 26  
dimensions (cm): length: 8; width: 9,8; wall thickness: 1,35; diam. base: 16; diam. base, preserv. (%): 21

**cat. no. 2294**  
object ID: AT13/245/1/29  
form: base  
type: slightly stepped  
version: curved  
type nomenclature: B4A  
preservation: abraded  
fabric: 12  
dimensions (cm): length: 4,7; width: 6,2; wall thickness: 0,7; diam. base: 8; diam. base, preserv. (%): 20

**cat. no. 2295**  
object ID: AT13/245/1/40  
form: base  
type: flat base  
version: regular transition  
type nomenclature: B2B  
preservation: abraded  
fabric: 0  
description: new WG 27? Similar to AT13/245/1/10  
dimensions (cm): length: 4,3; width: 6; wall thickness: 1,5; diam. base: 10; diam. base, preserv. (%): 12

**cat. no. 2296**  
object ID: AT13/245/1/38  
form: base  
type: slightly stepped  
version: flat  
type nomenclature: B4B  
preservation: secondary burn  
fabric: 12  
dimensions (cm): length: 2; width: 4,5; wall thickness: 0,8; diam. base: 8; diam. base, preserv. (%): 17

**cat. no. 2297**  
object ID: AT13/245/1/37 Taf. 66.9.  
form: base  
type: flat base  
version: sharp transition

type nomenclature: B2A  
preservation: secondary burn  
fabric: 4  
dimensions (cm): length: 3,9; width: 6; wall thickness: 0,6; diam. base: 6; diam. base, preserv. (%): 45

**cat. no. 2298**  
object ID: AT13/245/1/36  
form: base  
type: flat base  
version: sharp transition  
type nomenclature: B2A  
preservation: secondary burn  
fabric: 3  
dimensions (cm): length: 5,4; width: 7; wall thickness: 0,85; diam. base: 9; diam. base, preserv. (%): 28

**cat. no. 2299**  
object ID: AT13/245/1/35  
form: base  
type: ringbase  
version: straight  
type nomenclature: B5B  
preservation: abraded  
fabric: 10  
dimensions (cm): length: 3,6; width: 9,6; wall thickness: 0,9; diam. base: 12; diam. base, preserv. (%): 18

**cat. no. 2300**  
object ID: AT13/245/1/34  
form: base  
type: slightly stepped  
version: curved  
type nomenclature: B4A  
preservation: abraded  
fabric: 0  
description: beige WG with very much mica in the core  
dimensions (cm): length: 5,1; width: 10; wall thickness: 1; diam. base: 12; diam. base, preserv. (%): 30

**cat. no. 2301**  
object ID: AT13/245/1/33  
form: base  
type: flat base  
version: regular transition  
type nomenclature: B2B  
preservation: secondary burn  
fabric: 14  
dimensions (cm): length: 4,3; width: 7,5; wall thickness: 1; diam. base: 9; diam. base, preserv. (%): 22

**cat. no. 2302**  
object ID: AT13/245/1/32  
form: base  
type: slightly stepped  
version: flat  
type nomenclature: B4B  
preservation: abraded  
fabric: 6  
dimensions (cm): length: 2,5; width: 5,2; wall thickness: 1,1; diam. base: 6; diam. base, preserv. (%): 25

**cat. no. 2303**  
object ID: AT13/245/1/31 Taf. 66.8.  
form: base  
type: stepped base  
version: flat  
type nomenclature: B1B  
preservation: abraded  
fabric: 0  
description: likely WG 9 but without mica  
dimensions (cm): length: 1,8; width: 4; wall thickness: 0,65; diam. base: 7; diam. base, preserv. (%): 16

### ***vertical handle***

**cat. no. 2304**  
object ID: AT13/245/1/19  
form: vertical handle  
type: oval cross section  
version: undecorated  
type nomenclature: VH1B  
preservation: abraded  
dimensions (cm): length: 8,2; width: 2,8

**cat. no. 2305**  
object ID: AT13/245/1/25 Taf. 66.4.  
form: vertical handle  
type: flattened-oval cross section  
version: undecorated  
type nomenclature: VH4A  
preservation: abraded  
fabric: 11  
dimensions (cm): length: 5; width: 2,3

**cat. no. 2306**  
object ID: AT13/245/1/13  
form: vertical handle  
type: oval cross section  
version: undecorated  
type nomenclature: VH1B  
preservation: abraded  
fabric: 11  
dimensions (cm): length: 3,9; width: 3,9; wall thickness: 1,1

**cat. no. 2307**  
object ID: AT13/245/1/14  
form: vertical handle  
type: flattened-oval cross section with extended outside  
version: undecorated  
type nomenclature: VH5A  
preservation: abraded  
fabric: 9  
dimensions (cm): length: 3,5; width: 2,9; wall thickness: 0,8

**cat. no. 2308**  
object ID: AT13/245/1/15  
form: vertical handle  
type: flattened-oval cross section  
version: undecorated  
type nomenclature: VH4A

preservation: abraded  
fabric: 5  
dimensions (cm): length: 7,1; width: 2,7

**cat. no. 2309**  
object ID: AT13/245/1/16  
form: vertical handle  
type: flattened-oval cross section  
version: undecorated  
type nomenclature: VH4A  
preservation: abraded  
fabric: 10  
dimensions (cm): length: 2; width: 3,5; wall thickness: 0,7

**cat. no. 2310**  
object ID: AT13/245/1/18  
form: vertical handle  
type: oval cross section  
version: undecorated  
type nomenclature: VH1B  
preservation: abraded  
fabric: 16  
dimensions (cm): length: 9,2; width: 4; wall thickness: 1,1

**cat. no. 2311**  
object ID: AT13/245/1/22  
form: vertical handle  
type: oval cross section  
version: undecorated  
type nomenclature: VH1B  
preservation: abraded  
fabric: 14  
dimensions (cm): length: 4; width: 2,5

**cat. no. 2312**  
object ID: AT13/245/1/12 Taf. 66.6.  
form: vertical handle  
type: oval cross section  
version: undecorated  
type nomenclature: VH1B  
preservation: abraded  
fabric: 0  
dimensions (cm): length: 15,4; width: 3,6; wall thickness: 1,7

**cat. no. 2313**  
object ID: AT13/245/1/17 Taf. 66.7.  
form: vertical handle  
type: D-Shaped cross section  
version: undecorated  
type nomenclature: VH6A  
preservation: abraded  
fabric: 7  
dimensions (cm): length: 6; width: 2,5

### ***handle - undefined***

#### **cat. no. 2314**

object ID: AT13/245/1/21  
form: handle - undefined  
type: round cross section  
version: undecorated  
type nomenclature: H2A  
preservation: abraded  
fabric: 6  
dimensions (cm): length: 2,8; width: 1,8

#### **cat. no. 2315**

object ID: AT13/245/1/20  
form: handle - undefined  
type: oval cross section  
version: undecorated  
type nomenclature: H1A  
preservation: abraded  
fabric: 25  
dimensions (cm): length: 3,8; width: 2,4

#### **cat. no. 2316**

object ID: AT13/245/1/24  
form: handle - undefined  
type: flattened-oval cross section  
version: undecorated  
type nomenclature: H3A  
preservation: abraded  
fabric: 26  
dimensions (cm): length: 3,8; width: 4,1

### ***decorated wall fragment***

#### **cat. no. 2317**

object ID: AT13/245/1/27 Taf. 66.3.  
form: decorated wall fragment  
type: *Furchenstich*  
type nomenclature: DF9  
preservation: abraded  
fabric: 19  
description: Three parallel lines  
dimensions (cm): length: 2,6; width: 3,1; wall thickness: 0,7

### ***plastic cordon***

#### **cat. no. 2318**

object ID: AT13/245/1/26 Taf. 66.5.  
form: plastic cordon  
type: simple  
version: open circle  
type nomenclature: PC2B  
preservation: abraded  
fabric: 3  
description: dots at plastic cordon  
dimensions (cm): length: 3,8; width: 3,7; wall thickness: 0,85

#### **cat. no. 2319**

object ID: AT13/245/1/28  
form: plastic cordon  
type: simple

version: unclear position  
type nomenclature: PC2A  
preservation: secondary burn  
fabric: 17  
dimensions (cm): length: 10,5; width: 8,8; wall thickness: 1,15

### **unit 246**

#### ***baking pan***

#### **cat. no. 2320**

object ID: AT13/246/1/31  
form: baking pan  
version: not definable  
type nomenclature: BP  
preservation: abraded  
fabric: 8  
dimensions (cm): length: 6,4; width: 4,4; wall thickness: 2,1

#### **cat. no. 2321**

object ID: AT13/246/1/16 Taf. 68.1.  
form: double vessel  
type: conjunction - handle  
version: horizontal  
type nomenclature: DV1H  
preservation: good  
fabric: 17  
dimensions (cm): length: 4,1; width: 3,8

### ***Amphora***

#### **cat. no. 2322**

object ID: AT13/246/1/4 Taf. 67.6.  
form: Amphora  
type: cylindrical neck - conical  
version: slightly thickened lip  
type nomenclature: A1B  
preservation: abraded  
fabric: 13  
description: Var. concavely curved  
dimensions (cm): length: 5,8; width: 5,8; wall thickness: 1; diam. rim: 12; diam. rim, preserv. (%): 7

#### **cat. no. 2323**

object ID: AT13/246/1/10 Taf. 67.5.  
form: Amphora  
type: cylindrical neck - conical  
version: slightly thickened lip  
type nomenclature: A1B  
preservation: abraded  
fabric: 17  
dimensions (cm): length: 3,8; width: 3,9; wall thickness: 0,7; diam. rim: 12; diam. rim, preserv. (%): 10

#### **cat. no. 2324**

object ID: AT13/246/1/15  
form: Amphora  
type: cylindrical neck - conical  
version: slightly thickened lip  
type nomenclature: A1B  
preservation: abraded



fabric: 10  
dimensions (cm): length: 5,2; width: 4; wall thickness: 0,8; diam. rim: 14; diam. rim, preserv. (%): 5

### *jar*

**cat. no. 2325**  
object ID: AT13/246/1/2  
form: jar  
type: narrow mouthed  
version: regular rounded lip  
type nomenclature: J4A  
preservation: abraded  
fabric: 0  
description: PC1A, new WG 27  
dimensions (cm): length: 4,6; width: 6; wall thickness: 1,3; diam. rim: 30; diam. rim, preserv. (%): 6

**cat. no. 2326**  
object ID: AT13/246/1/6  
form: jar  
type: narrow mouthed - conical  
version: squared lip  
type nomenclature: J2E  
preservation: abraded  
fabric: 16  
dimensions (cm): length: 4,7; width: 5,3; wall thickness: 0,95; diam. rim: 36; diam. rim, preserv. (%): 5

### *Kantharos*

**cat. no. 2327**  
object ID: AT13/246/1/14  
form: Kantharos  
type: concave neck - globular  
version: thinned lip  
type nomenclature: K2C  
preservation: abraded  
fabric: 10  
dimensions (cm): length: 4,5; width: 2,3; wall thickness: 0,6; diam. rim: 7; diam. rim, preserv. (%): 5

### *deep bowl*

**cat. no. 2328**  
object ID: AT13/246/1/5 Taf. 67.4.  
form: deep bowl  
type: cylindrical neck  
version: slightly thickened lip  
type nomenclature: DB2B  
preservation: abraded  
fabric: 26  
description: irregular shape  
dimensions (cm): length: 8,9; width: 5,5; wall thickness: 1,15; diam. rim: 20; diam. rim, preserv. (%): 5

### *shallow bowl*

**cat. no. 2329**  
object ID: AT13/246/1/3 Taf. 67.3.  
form: shallow bowl  
type: s-shaped  
version: regular rounded lip  
type nomenclature: SB1A

preservation: abraded  
fabric: 3  
description: sloping rim?  
dimensions (cm): length: 5; width: 6,7; wall thickness: 0,7; diam. rim: 22; diam. rim, preserv. (%): 3,5

### *rim*

**cat. no. 2330**  
object ID: AT13/246/1/11  
form: rim  
type: not definable  
version: slightly thickened lip  
type nomenclature: R0B  
preservation: abraded  
fabric: 3

**cat. no. 2331**  
object ID: AT13/246/1/12  
form: rim  
type: not definable  
version: squared lip  
type nomenclature: R0E  
preservation:  
fabric: 3  
dimensions (cm): wall thickness: 0,7

**cat. no. 2332**  
object ID: AT13/246/1/13  
form: rim  
type: not definable  
version: slightly thickened lip  
type nomenclature: R0B  
preservation: abraded  
fabric: 3  
dimensions (cm): ; wall thickness: 0,8; diam. rim: 22; diam. rim, preserv. (%): 6

**cat. no. 2333**  
object ID: AT13/246/1/8  
form: rim  
type: not definable  
version: regular rounded lip  
type nomenclature: R0A  
preservation: abraded  
fabric: 3  
dimensions (cm): wall thickness: 0,8

**cat. no. 2334**  
object ID: AT13/246/1/7 Taf. 67.9.  
form: rim  
type: not definable  
version: regular rounded lip  
type nomenclature: R0A  
application: DF14Bpreservation: abraded  
fabric: 3  
dimensions (cm): length: 3,8; width: 4; wall thickness: 0,9

**cat. no. 2335**

object ID: AT13/246/1/1  
form: rim  
type: not definable  
version: squared lip  
type nomenclature: R0E  
preservation: abraded  
fabric: 18  
description: PC1A

**base****cat. no. 2336**

object ID: AT13/246/1/26 Taf. 68.3.  
form: base  
type: ringbase  
version: short  
type nomenclature: B5C  
preservation: abraded  
fabric: 4  
dimensions (cm): length: 2,4; width: 7,8; wall thickness: 0,6; diam. base: 16; diam. base, preserv. (%): 15

**cat. no. 2337**

object ID: AT13/246/1/25 Taf. 68.4.  
form: base  
type: slightly stepped  
version: curved  
type nomenclature: B4A  
preservation: abraded  
fabric: 17  
dimensions (cm): length: 2; width: 4,6; diam. base: 12; diam. base, preserv. (%): 10

**cat. no. 2338**

object ID: AT13/246/1/24  
form: base  
type: stepped base  
version: flat  
type nomenclature: B1B  
preservation: abraded  
dimensions (cm): length: 2; width: 4,8; wall thickness: 0,8; diam. base: 12; diam. base, preserv. (%): 14

**vertical handle****cat. no. 2339**

object ID: AT13/246/1/23  
form: vertical handle  
type: round cross section  
version: undecorated  
type nomenclature: VH3A  
preservation: abraded  
fabric: 5  
dimensions (cm): length: 5,9; width: 1,4

**cat. no. 2340**

object ID: AT13/246/1/18  
form: vertical handle  
type: D-Shaped cross section  
version: undecorated  
type nomenclature: VH6A  
preservation: abraded

fabric: 17

dimensions (cm): length: 4,3; width: 2; wall thickness: 0,9

**cat. no. 2341**

object ID: AT13/246/1/21  
form: vertical handle  
type: flattened-oval cross section  
version: undecorated  
type nomenclature: VH4A  
application: DF14B  
preservation: abraded  
fabric: 21  
dimensions (cm): length: 3,6; width: 2,6; wall thickness: 0,9

**cat. no. 2342**

object ID: AT13/246/1/20 Taf. 68.2.  
form: vertical handle  
type: oval cross section  
version: undecorated  
type nomenclature: VH1B  
preservation: abraded  
fabric: 11  
dimensions (cm): length: 6,4; width: 2,9; wall thickness: 1

**cat. no. 2343**

object ID: AT13/246/1/19  
form: vertical handle  
type: flattened-oval cross section  
version: undecorated  
type nomenclature: VH4A  
preservation: abraded  
fabric: 22  
dimensions (cm): length: 7,7; width: 2,8

**cat. no. 2344**

object ID: AT13/246/1/22  
form: vertical handle  
type: rhombic cross section  
version: undecorated  
type nomenclature: VH2A  
preservation: abraded  
fabric: 5  
dimensions (cm): length: 3,8; width: 1

**handle - undefined****cat. no. 2345**

object ID: AT13/246/1/17  
form: handle - undefined  
type: oval cross section  
version: undecorated  
type nomenclature: H1A  
preservation: abraded  
fabric: 17  
dimensions (cm): length: 5,3; width: 2,9

### *decorated wall fragment*

**cat. no. 2346**  
object ID: AT13/246/1/27 Taf. 67.8.  
form: decorated wall fragment  
type: *Furchenstich*  
type nomenclature: DF9  
preservation: abraded  
fabric: 13  
description: spiral motive  
dimensions (cm): length: 2,9; width: 2,6; wall thickness: 0,7

### *plastic cordon*

**cat. no. 2347**  
object ID: AT13/246/1/28  
form: plastic cordon  
type: simple  
version: unclear position  
type nomenclature: PC2A  
preservation: abraded  
fabric: 24  
dimensions (cm): length: 5,7; width: 5,8; wall thickness: 1,4

**cat. no. 2348**  
object ID: AT13/246/1/29 Taf. 67.7.  
form: plastic cordon  
type: simple  
version: unclear position  
type nomenclature: PC2A  
preservation: abraded  
fabric: 24  
dimensions (cm): length: 6,3; width: 4,4; wall thickness: 1,2

**cat. no. 2349**  
object ID: AT13/246/1/30  
form: plastic cordon  
type: simple  
version: unclear position  
type nomenclature: PC2A  
preservation: abraded  
fabric: 11  
dimensions (cm): length: 3,8; width: 4,2; wall thickness: 1,5

## **unit 247**

### *baking pan*

**cat. no. 2350**  
object ID: AT13/247/1/35 Taf. 70.3.  
form: baking pan  
type nomenclature: BP  
preservation: secondary burn  
fabric: 8  
dimensions (cm): length: 9,3; width: 7,1; wall thickness: 3

### *Amphora*

**cat. no. 2351**  
object ID: AT13/247/1/5 Taf. 68.7.  
form: Amphora  
type: cylindrical neck - conical  
version: slightly thickened lip  
type nomenclature: A1B  
preservation: abraded  
fabric: 5  
description: Var. straight conical  
dimensions (cm): length: 3,7; width: 9,1; wall thickness: 0,95; diam. rim: 14; diam. rim, preserv. (%): 14

### *jar*

**cat. no. 2352**  
object ID: AT13/247/1/1 Taf. 68.6.  
form: jar  
type: narrow mouthed  
version: slightly thickened lip  
type nomenclature: J4B  
preservation: abraded  
fabric: 2  
description: PC1A  
dimensions (cm): length: 5,1; width: 7,7; wall thickness: 0,9; diam. rim: 36; diam. rim, preserv. (%): 5

**cat. no. 2353**  
object ID: AT13/247/1/2  
form: jar  
type: narrow mouthed - conical  
version: slightly thickened lip  
type nomenclature: J2B  
application: PC1A  
preservation: abraded  
fabric: 2  
description: PC1A  
dimensions (cm): length: 3,5; width: 8,4; wall thickness: 1,1

### *deep bowl*

**cat. no. 2354**  
object ID: AT13/247/1/3 Taf. 68.5.  
form: deep bowl  
type: sloping rim  
version: regular rounded lip  
type nomenclature: DB4A  
preservation: abraded  
fabric: 6  
description: Three parallel bended lines  
dimensions (cm): length: 3,9; width: 1,7; wall thickness: 0,65

### *rim*

**cat. no. 2355**  
object ID: AT13/247/1/4  
form: rim  
type: not definable  
version: regular rounded lip  
type nomenclature: ROA  
preservation:  
fabric: 3

## **base**

### **cat. no. 2356**

object ID: AT13/247/1/31  
form: base  
type: slightly stepped  
version: curved  
type nomenclature: B4A  
preservation: abraded  
fabric: 7  
dimensions (cm): length: 1,9; width: 5,8; wall thickness: 0,8; diam. base: 9; diam. base, preserv. (%): 22

### **cat. no. 2357**

object ID: AT13/247/1/30  
form: base  
type: stepped base  
version: curved  
type nomenclature: B1A  
preservation: abraded  
fabric: 1  
dimensions (cm): length: 4,2; width: 5,8; wall thickness: 1,1; diam. base: 13; diam. base, preserv. (%): 18

### **cat. no. 2358**

object ID: AT13/247/1/29  
form: base  
type: flat base  
version: regular transition  
type nomenclature: B2A  
preservation: abraded  
fabric: 26  
dimensions (cm): length: 2,5; width: 7,8; wall thickness: 1,2; diam. base: 13; diam. base, preserv. (%): 20

### **cat. no. 2359**

object ID: AT13/247/1/28  
form: base  
type: flat base  
version: not definable  
type nomenclature: B20  
preservation:  
fabric: 26

### **cat. no. 2360**

object ID: AT13/247/1/27 Taf. 70.1.  
form: base  
type: stepped base  
version: curved  
type nomenclature: B1A  
preservation: abraded  
fabric: 24  
dimensions (cm): length: 5,7; width: 11,2; wall thickness: 1,1; diam. base: 13; diam. base, preserv. (%): 37

### **cat. no. 2361**

object ID: AT13/247/1/26 Taf. 69.6.  
form: base  
type: flat base  
version: sharp transition  
type nomenclature: B2B  
preservation: secondary burn

fabric: 0  
dimensions (cm): length: 1,4; width: 2,8; wall thickness: 0,7; diam. base: 10; diam. base, preserv. (%): 9

### **cat. no. 2362**

object ID: AT13/247/1/25  
form: base  
type: flat base  
version: sharp transition  
type nomenclature: B2A  
preservation: secondary burn  
fabric: 0  
dimensions (cm): length: 1,8; width: 4,4; wall thickness: 1; diam. base: 7; diam. base, preserv. (%): 22

### **cat. no. 2363**

object ID: AT13/247/1/24  
form: base  
type: slightly stepped  
version: flat  
type nomenclature: B4B  
preservation: secondary burn  
fabric: 11  
dimensions (cm): length: 4; width: 5; wall thickness: 1,3; diam. base: 9; diam. base, preserv. (%): 18

### **cat. no. 2364**

object ID: AT13/247/1/21 Taf. 70.2.  
form: base  
type: stepped base  
version: not definable  
type nomenclature: B10  
preservation: abraded  
fabric: 1  
dimensions (cm): length: 6; width: 6,7; wall thickness: 1,3; diam. base: 10; diam. base, preserv. (%): 10

### **cat. no. 2365**

object ID: AT13/247/1/22 Taf. 69.7.  
form: base  
type: slightly stepped  
version: curved  
type nomenclature: B4A  
preservation: abraded  
fabric: 22  
dimensions (cm): length: 6; width: 8,4; wall thickness: 1,6; diam. base: 14; diam. base, preserv. (%): 21

### **cat. no. 2366**

object ID: AT13/247/1/23 Taf. 69.5.  
form: base  
type: slightly stepped  
version: flat  
type nomenclature: B4B  
preservation: secondary burn  
fabric: 24  
dimensions (cm): length: 5,3; width: 13,6; wall thickness: 1,3; diam. base: 12; diam. base, preserv. (%): 45

**vertical handle**

**cat. no. 2367**

object ID: AT13/247/1/10  
form: vertical handle  
type: flattened-oval cross section  
version: undecorated  
type nomenclature: VH4A  
preservation: abraded  
fabric: 14  
dimensions (cm): length: 1,5; width: 3; wall thickness: 1,1

**cat. no. 2368**

object ID: AT13/247/1/19  
form: vertical handle  
type: round cross section  
version: undecorated  
type nomenclature: VH3A  
application: DF14B  
preservation: abraded  
fabric: 20  
dimensions (cm): length: 5,3; width: 2,2; wall thickness: 0,7

**cat. no. 2369**

object ID: AT13/247/1/6 Taf. 69.4.  
form: vertical handle  
type: oval cross section  
version: undecorated  
type nomenclature: VH1B  
preservation: abraded  
fabric: 24  
description: bitumen at the lower part of the handle, not direct in the area where the handle is linked to the body but right above on the inside  
dimensions (cm): length: 10; width: 3,5

**cat. no. 2370**

object ID: AT13/247/1/7 Taf. 69.2.  
form: vertical handle  
type: oval cross section  
version: undecorated  
type nomenclature: VH1B  
preservation: abraded  
fabric: 11  
dimensions (cm): length: 11,2; width: 3,7; wall thickness: 1,3

**cat. no. 2371**

object ID: AT13/247/1/9  
form: vertical handle  
type: flattened-oval cross section  
version: undecorated  
type nomenclature: VH4A  
preservation: abraded  
fabric: 11  
dimensions (cm): length: 7,2; width: 3,4

**cat. no. 2372**

object ID: AT13/247/1/11  
form: vertical handle

type: flattened-oval cross section  
version: undecorated  
type nomenclature: VH4A  
preservation: abraded  
fabric: 24  
dimensions (cm): length: 4,7; width: 5,8; wall thickness: 1,6

**cat. no. 2373**

object ID: AT13/247/1/12 Taf. 69.1.  
form: vertical handle  
type: flattened-oval cross section  
version: undecorated  
type nomenclature: VH4A  
preservation: abraded  
fabric: 7  
description: surface inside roughly burnished, better on the outside  
dimensions (cm): length: 10,2; width: 2,4; wall thickness: 1,15; diam. rim: 26

**cat. no. 2374**

object ID: AT13/247/1/13  
form: vertical handle  
type: flattened-oval cross section  
version: undecorated  
type nomenclature: VH4A  
preservation: abraded  
fabric: 11  
dimensions (cm): length: 1; width: 5,1; wall thickness: 1,2

**cat. no. 2375**

object ID: AT13/247/1/15  
form: vertical handle  
type: flattened-oval cross section  
version: undecorated  
type nomenclature: VH4A  
preservation: abraded  
fabric: 17  
dimensions (cm): length: 4,7; width: 4,1

**cat. no. 2376**

object ID: AT13/247/1/16  
form: vertical handle  
type: flattened-oval cross section  
version: undecorated  
type nomenclature: VH4A  
preservation: abraded  
fabric: 9  
dimensions (cm): length: 6,4; width: 2,4

**cat. no. 2377**

object ID: AT13/247/1/8 Taf. 69.3.  
form: vertical handle  
type: flattened-oval cross section  
version: undecorated  
type nomenclature: VH4A  
preservation: good  
fabric: 16  
dimensions (cm): length: 7,9; width: 2,4; wall thickness: 0,9

### ***handle - undefined***

#### **cat. no. 2378**

object ID: AT13/247/1/14  
form: handle - undefined  
type: flattened-oval cross section  
version: undecorated  
type nomenclature: H3A  
preservation: abraded  
fabric: 10  
dimensions (cm): length: 0,7; width: 2,4; wall thickness: 0,8

#### **cat. no. 2379**

object ID: AT13/247/1/20  
form: handle - undefined  
type: flattened-oval cross section  
version: undecorated  
type nomenclature: H3A  
preservation: abraded  
fabric: 6  
dimensions (cm): length: 3,8; width: 2,4

### ***decorated wall fragment***

#### **cat. no. 2380**

object ID: AT13/247/1/32 Taf. 68.8.  
form: decorated wall fragment  
type: incised  
type nomenclature: DF2  
preservation: abraded  
fabric: 21  
description: WG 21? beige, under the inflection point are two horizontal lines under which a big hanging triangle is incised. It is filled with three triangles (filled with volutet triangles)  
dimensions (cm): length: 8; width: 6,2; wall thickness: 0,8; diam. rim: 7

### ***plastic cordon***

#### **cat. no. 2381**

object ID: AT13/247/1/33  
form: plastic cordon  
type: simple  
version: unclear position  
type nomenclature: PC2A  
application: PC2A  
preservation: abraded  
fabric: 24  
dimensions (cm): length: 6,2; width: 6,8; wall thickness: 1,2

## **unit 248**

### ***jar***

#### **cat. no. 2382**

object ID: AT13/248/1/1 Taf. 70.4.  
form: jar  
type: narrow mouthed - conical  
version: regular rounded lip  
type nomenclature: J2A  
preservation: secondary burn  
fabric: 1

description: WG1? PC1A; Var. concavely curved  
dimensions (cm): length: 4,9; width: 5,7; wall thickness: 1,05; diam. rim: 34; diam. rim, preserv. (%): 5

### ***base***

#### **cat. no. 2383**

object ID: AT13/248/1/9 Taf. 70.5.  
form: base  
type: curved base  
version: sharp transition  
type nomenclature: B3B  
preservation: abraded  
fabric: 13  
dimensions (cm): length: 2,1; width: 7,1; wall thickness: 0,9; diam. base: 10; diam. base, preserv. (%): 17

### ***vertical handle***

#### **cat. no. 2384**

object ID: AT13/248/1/6  
form: vertical handle  
type: oval cross section  
version: undecorated  
type nomenclature: VH1B  
preservation: abraded  
fabric: 6  
dimensions (cm): length: 5,4; width: 2,5

#### **cat. no. 2385**

object ID: AT13/248/1/5  
form: vertical handle  
type: flattened-oval cross section  
version: undecorated  
type nomenclature: VH4A  
preservation: secondary burn  
fabric: 22  
dimensions (cm): length: 6,2; width: 2,3

#### **cat. no. 2386**

object ID: AT13/248/1/4  
form: vertical handle  
type: oval cross section  
version: undecorated  
type nomenclature: VH1B  
preservation: abraded  
fabric: 3  
dimensions (cm): length: 6; width: 3,1

#### **cat. no. 2387**

object ID: AT13/248/1/3 Taf. 70.6.  
form: vertical handle  
type: oval cross section  
version: undecorated  
type nomenclature: VH1B  
application: DF14B  
preservation: abraded  
fabric: 17  
dimensions (cm): length: 6,8; width: 3; wall thickness: 1,1

## unit 249

### *baking pan*

**cat. no. 2388**

object ID: AT13/249/1/5 Taf. 71.4.  
form: baking pan  
type nomenclature: BP  
preservation: secondary burn  
fabric: 8  
dimensions (cm): length: 10; width: 7,4; wall thickness: 3,1

### *Amphora*

**cat. no. 2389**

object ID: AT13/249/1/1 Taf. 71.1.  
form: Amphora  
type: conical neck - outbented  
version: thinned lip  
type nomenclature: A2C  
preservation: abraded  
fabric: 21  
description: Var. concavely curved  
dimensions (cm): length: 3,3; width: 5,8; wall thickness: 0,6; diam. rim: 20; diam. rim, preserv. (%): 3

### *base*

**cat. no. 2390**

object ID: AT13/249/1/2  
form: base  
type: stepped base  
version: flat  
type nomenclature: B1B  
preservation: abraded  
fabric: 21  
dimensions (cm): length: 1,2; width: 2,6; wall thickness: 0,7; diam. base: 7; diam. base, preserv. (%): 13

**cat. no. 2391**

object ID: AT13/249/1/3 Taf. 71.3.  
form: base  
type: slightly stepped  
version: flat  
type nomenclature: B4B  
preservation: abraded  
fabric: 22  
dimensions (cm): length: 3,6; width: 5,3; wall thickness: 1,9; diam. base: 10; diam. base, preserv. (%): 15

### *plastic cordon*

**cat. no. 2392**

object ID: AT13/249/1/4 Taf. 71.2.  
form: plastic cordon  
type: simple  
version: unclear position  
type nomenclature: PC2A  
preservation: abraded  
fabric: 3  
dimensions (cm): length: 3,1; width: 4,7; wall thickness: 0,8

## unit 250

### *Kantharos*

**cat. no. 2393**

object ID: AT13/250/1/1 Taf. 71.5.  
form: Kantharos  
type: cylindrical neck - globular  
version: regular rounded lip  
type nomenclature: K1A  
application: VH1A  
preservation: good  
fabric: 13  
description: on the body are two registerfields (vertical) one is filled with a hanging triangle and a diamond shaped spiral; *Furchenstich* is also on the handle and at the rim is a single line with slashed  
dimensions (cm): length: 8,5; width: 13,3; wall thickness: 0,6; diam. rim: 11; diam. rim, preserv. (%): 33

## unit 253

### *decorated wall fragment*

**cat. no. 2394**

object ID: AT13/253/1/1 Taf. 71.6.  
form: decorated wall fragment  
type: *Furchenstich*  
type nomenclature: DF9  
preservation: abraded  
fabric: 5  
description: ribbon framed by two groups of lines (4) on the lower ones lies a s-motives interlaced in the next one forming a spiral like motive  
dimensions (cm): wall thickness: 0,8

**cat. no. 2395**

object ID: AT13/253/1/2  
form: decorated wall fragment  
type: cut-out and *Furchenstich*  
type nomenclature: DF10  
preservation: abraded  
fabric: 17  
description: four parallel lines, the lowest is filled with diagonal slashes; on the upper line flat triangles accompany the line  
dimensions (cm): wall thickness: 1,1

## unit 254

### *rim*

**cat. no. 2396**

object ID: AT13/254/1/1  
form: rim  
type: not definable  
version: not definable  
type nomenclature: R0  
preservation: secondary burn  
fabric: 26  
dimensions (cm): length: 4,2; width: 4,8; wall thickness: 1,2; diam. rim: 22; diam. rim, preserv. (%): 6

## **base**

### **cat. no. 2397**

object ID: AT13/254/1/3  
form: base  
type: flat base  
version: regular transition  
type nomenclature: B2B  
preservation: abraded  
fabric: 5  
dimensions (cm): length: 2,1; width: 3,9; wall thickness: 1; diam. base: 16; diam. base, preserv. (%): 5

### **cat. no. 2398**

object ID: AT13/254/1/4  
form: base  
type: stepped base  
version: flat  
type nomenclature: B1B  
preservation: abraded  
fabric: 5  
dimensions (cm): length: 2,6; width: 6,4; wall thickness: 0,7; diam. base: 14; diam. base, preserv. (%): 15

## **vertical handle**

### **cat. no. 2399**

object ID: AT13/254/1/2  
form: vertical handle  
type: flattened-oval cross section  
version: undecorated  
type nomenclature: VH4A  
preservation: abraded  
fabric: 3  
dimensions (cm): length: 5,1; width: 2,4

## **unit 255**

### **jar**

#### **cat. no. 2400**

object ID: AT13/255/1/1  
form: jar  
type: narrow mouthed - conical  
version: horizontal even rim, outside thickened  
type nomenclature: J2I  
preservation: secondary burn  
fabric: 2  
dimensions (cm): length: 3,9; width: 5,9; wall thickness: 1,4; diam. rim: 36; diam. rim, preserv. (%): 6

## **unit 256**

### **Amphora**

#### **cat. no. 2401**

object ID: AT13/256/1/18 Taf. 72.3.  
form: Amphora  
type: cylindrical neck - straight  
version: not definable  
type nomenclature: A30  
preservation: good  
fabric: 6  
description: Var. slightly bended

dimensions (cm): length: 6,8; width: 8,1; wall thickness: 0,7; diam. rim: 14; diam. rim, preserv. (%): 19

### **jar**

#### **cat. no. 2402**

object ID: AT13/256/1/1 Taf. 72.1.  
form: jar  
type: narrow mouthed - conical  
version: slightly thickened lip  
type nomenclature: J2B  
preservation: secondary burn  
fabric: 3  
description: Var. concavely curved  
dimensions (cm): length: 5,3; width: 7,5; wall thickness: 0,9; diam. rim: 26; diam. rim, preserv. (%): 9

#### **cat. no. 2403**

object ID: AT13/256/1/2 Taf. 71.7.  
form: jar  
type: narrow mouthed - conical  
version: regular rounded lip  
type nomenclature: J2A  
preservation: abraded  
fabric: 2  
description: PC1A; Var. concavely curved with shoulder-carination  
dimensions (cm): length: 6,7; width: 6; wall thickness: 1; diam. rim: 28; diam. rim, preserv. (%): 4

#### **cat. no. 2404**

object ID: AT13/256/1/3 Taf. 71.8.  
form: jar  
type: narrow mouthed  
version: regular rounded lip  
type nomenclature: J4A  
preservation: abraded  
fabric: 1  
description: DF4A  
dimensions (cm): length: 5; width: 6,4; wall thickness: 1,1; diam. rim: 38; diam. rim, preserv. (%): 5

## **Kantharos**

#### **cat. no. 2405**

object ID: AT13/256/1/20 Taf. 72.8.  
form: Kantharos  
type: not definable  
version: not definable  
type nomenclature: K0  
application: VH4A; DF14A  
preservation: abraded  
fabric: 14  
description: standing triangle on the basis of the handle; three parallel lines (outlines); in the middle a V-shaped motive points downwards leaving a rhombic black field; on the belly two diagonal lines  
dimensions (cm): width: 2; wall thickness: 0,55

#### **cat. no. 2406**

object ID: AT13/256/1/21 Taf. 73.1.  
form: Kantharos  
type: not definable



version: flat  
type nomenclature: K0  
application: VH4B  
preservation: good  
fabric: 10  
description: on the basis of the handle a rhombic ornament, divided into two triangles - each filled with filled with cut-out triangles, the lower has less but convoluted outlines, it's peak has two angled hook like antes; on the belly: frame with 4 diagonal lines  
dimensions (cm): width: 2,2; wall thickness: 0,6;  
diam. base: 6; diam. base, preserv. (%): 16

**cat. no. 2407**  
object ID: AT13/256/1/16 Taf. 72.6.  
form: Kantharos  
type: cylindrical neck - globular  
version: regular rounded lip  
type nomenclature: K1A  
application: DF14B  
preservation: abraded  
fabric: 10  
description: three parallel lines run vertical to carination  
dimensions (cm): length: 4,7; width: 4,5; wall thickness: 0,6; diam. rim: 12; diam. rim, preserv. (%): 9

### *deep bowl*

**cat. no. 2408**  
object ID: AT13/256/1/6 Taf. 72.2.  
form: deep bowl  
type: cylindrical neck  
version: slightly thickened lip  
type nomenclature: DB2B  
preservation: abraded  
fabric: 6  
dimensions (cm): length: 3,5; width: 4,6; wall thickness: 0,7; diam. rim: 16; diam. rim, preserv. (%): 9

**cat. no. 2409**  
object ID: AT13/256/1/22 Taf. 72.4.  
form: deep bowl  
type: cylindrical neck  
version: slightly thickened lip  
type nomenclature: DB2B  
preservation: abraded  
fabric: 5  
dimensions (cm): ; wall thickness: 0,65; diam. rim: 14; diam. rim, preserv. (%): 17

### *rim*

**cat. no. 2410**  
object ID: AT13/256/1/7  
form: rim  
type: not definable  
version: slightly thickened lip  
type nomenclature: R0B  
preservation: abraded  
fabric: 10  
dimensions (cm): length: 3; width: 2,2; wall thickness: 0,7

**cat. no. 2411**  
object ID: AT13/256/1/5  
form: rim  
type: not definable  
version: inside swollen rim  
type nomenclature: R0D  
preservation: abraded  
fabric: 3  
dimensions (cm): length: 2,3; width: 2,9; wall thickness: 1

**cat. no. 2412**  
object ID: AT13/256/1/4  
form: rim  
type: not definable  
version: squared lip  
type nomenclature: R0E  
preservation: abraded  
fabric: 26  
dimensions (cm): length: 3,6; width: 3,3; wall thickness: 1,2

### *base*

**cat. no. 2413**  
object ID: AT13/256/1/13  
form: base  
type: flat base  
version: sharp transition  
type nomenclature: B2A  
preservation: secondary burn  
fabric: 3  
description: WG3?  
dimensions (cm): length: 1,7; width: 3,7; wall thickness: 0,7; diam. base: 4; diam. base, preserv. (%): 30

### *vertical handle*

**cat. no. 2414**  
object ID: AT13/256/1/9  
form: vertical handle  
type: flattened-oval cross section  
version: undecorated  
type nomenclature: VH4A  
preservation: good  
fabric: 5  
dimensions (cm): length: 8,3; width: 3,4

**cat. no. 2415**  
object ID: AT13/256/1/8 Taf. 72.9.  
form: vertical handle  
type: flattened-oval cross section  
version: undecorated  
type nomenclature: VH4A  
preservation: good  
fabric: 5  
dimensions (cm): length: 6,5; width: 1,8

### *handle - undefined*

**cat. no. 2416**  
object ID: AT13/256/1/12  
form: handle - undefined

type: oval cross section  
version: undecorated  
type nomenclature: H1A  
preservation: abraded  
fabric: 26  
dimensions (cm): length: 4; width: 2,8

**cat. no. 2417**

object ID: AT13/256/1/11  
form: handle - undefined  
type: flattened-oval cross section  
version: undecorated  
type nomenclature: H3A  
preservation: abraded  
fabric: 5  
dimensions (cm): length: 4,1; width: 1,8

**cat. no. 2418**

object ID: AT13/256/1/10  
form: handle - undefined  
type: oval cross section  
version: undecorated  
type nomenclature: H1A  
preservation: abraded  
fabric: 3  
dimensions (cm): length: 4,4; width: 3,7

***decorated wall fragment***

**cat. no. 2419**

object ID: AT13/256/1/15 Taf. 72.7.  
form: decorated wall fragment  
type: incrusted  
version: *Furchenstich*  
type nomenclature: DF1C  
preservation: abraded  
fabric: 21  
description: Spiral motive with two extended lines (from the outer bend) - maybe double spiral motive  
dimensions (cm): length: 3,8; width: 5,7; wall thickness: 0,7

**cat. no. 2420**

object ID: AT13/256/1/17 Taf. 72.5.  
form: decorated wall fragment  
type: *Furchenstich*  
type nomenclature: DF9  
preservation: abraded  
fabric: 10  
description: part of a triangle (with convoluted triangles and fringe) and three parallel lines accompanied  
dimensions (cm): length: 2,3; width: 2,3; wall thickness: 0,45

**cat. no. 2421**

object ID: AT13/256/1/14  
form: decorated wall fragment  
type: *Furchenstich*  
type nomenclature: DF9  
preservation: abraded  
fabric: 6  
description: two sharp angled triangles; orientated

like a hourglass, filled with lines  
dimensions (cm): length: 6,2; width: 3,8; wall thickness: 0,9

**unit 257**

***jar***

**cat. no. 2422**

object ID: AT13/257/1/1 Taf. 146.1.  
form: jar  
type: wide mouthed - concave  
version: slightly thickened lip  
type nomenclature: J5B  
preservation: abraded  
fabric: 1  
dimensions (cm): length: 6,9; width: 9,2; wall thickness: 1,1; diam. rim: 46; diam. rim, preserv. (%): 7

***rim***

**cat. no. 2423**

object ID: AT13/257/1/2  
form: rim  
type: not definable  
version: regular rounded lip  
type nomenclature: R0A  
application: PC1A  
preservation: abraded  
fabric: 27  
description: PC1A  
dimensions (cm): length: 3; width: 5,8; wall thickness: 1; diam. rim: 26; diam. rim, preserv. (%): 6

**cat. no. 2424**

object ID: AT13/257/1/3  
form: rim  
type: not definable  
version: slightly thickened lip  
type nomenclature: R0B  
preservation: abraded  
fabric: 3  
dimensions (cm): length: 2,7; width: 2,9; wall thickness: 0,5

**cat. no. 2425**

object ID: AT13/257/1/4  
form: rim  
type: not definable  
version: squared lip  
type nomenclature: R0E  
preservation: abraded  
fabric: 3  
dimensions (cm): length: 3; width: 2,3; wall thickness: 0,8

***base***

**cat. no. 2426**

object ID: AT13/257/1/11  
form: base  
type: flat base  
version: sharp transition  
type nomenclature: B2A

preservation: secondary burn  
fabric: 17  
dimensions (cm): length: 2,1; width: 5; wall thickness: 1,1; diam. base: 8; diam. base, preserv. (%): 42

**cat. no. 2427**  
object ID: AT13/257/1/10 Taf. 147.6.  
form: base  
type: slightly stepped  
version: flat  
type nomenclature: B4B  
preservation: secondary burn  
fabric: 26  
dimensions (cm): length: 4; width: 17; wall thickness: 1,4; diam. base: 15; diam. base, preserv. (%): 55

**cat. no. 2428**  
object ID: AT13/257/1/12 Taf. 147.4.  
form: base  
type: ringbase  
version: short  
type nomenclature: B5C  
preservation: good  
fabric: 5  
dimensions (cm): length: 2,7; width: 5,5; wall thickness: 0,65; diam. base: 9; diam. base, preserv. (%): 20

#### ***vertical handle***

**cat. no. 2429**  
object ID: AT13/257/1/8  
form: vertical handle  
type: flattened-oval cross section  
version: undecorated  
type nomenclature: VH4A  
application: DF14B  
preservation: abraded  
fabric: 5  
dimensions (cm): length: 4,5; width: 2,6; wall thickness: 0,7

**cat. no. 2430**  
object ID: AT13/257/1/9  
form: vertical handle  
type: flattened-oval cross section  
version: undecorated  
type nomenclature: VH4A  
preservation: abraded  
fabric: 22  
dimensions (cm): length: 2,6; width: 5,1

**cat. no. 2431**  
object ID: AT13/257/1/5  
form: vertical handle  
type: oval cross section  
version: undecorated  
type nomenclature: VH1B  
preservation: good  
fabric: 16  
dimensions (cm): length: 7,5; width: 3,5; wall thickness: 1

**cat. no. 2432**  
object ID: AT13/257/1/6 Taf. 146.7.  
form: vertical handle  
type: round cross section  
version: undecorated  
type nomenclature: VH3A  
preservation: good  
fabric: 12  
dimensions (cm): length: 8,7; width: 2,5; wall thickness: 1,2

#### ***handle - undefined***

**cat. no. 2433**  
object ID: AT13/257/1/7  
form: handle - undefined  
type: oval cross section  
version: undecorated  
type nomenclature: H1A  
preservation: abraded  
fabric: 11  
dimensions (cm): length: 5; width: 2

#### ***decorated wall fragment***

**cat. no. 2434**  
object ID: AT13/257/1/14  
form: decorated wall fragment  
type: *Furchenstich*  
type nomenclature: DF9  
preservation: abraded  
fabric: 10  
description: very bad preserved - three parallel lines form a small frame with rectangular angles  
dimensions (cm): length: 3; width: 4,4; wall thickness: 0,6

**cat. no. 2435**  
object ID: AT13/257/1/15  
form: decorated wall fragment  
type: *Furchenstich*  
type nomenclature: DF9  
preservation: abraded  
fabric: 7  
description: two parallel lines  
dimensions (cm): length: 4,8; width: 5,2; wall thickness: 1

**cat. no. 2436**  
object ID: AT13/257/1/13  
form: decorated wall fragment  
type: *Furchenstich*  
type nomenclature: DF9  
preservation: abraded  
fabric: 10  
description: very bad preserved - one point of a triangle  
dimensions (cm): length: 3,9; width: 4; wall thickness: 0,8

### ***plastic cordon***

**cat. no. 2437**

object ID: AT13/257/1/18  
form: plastic cordon  
type: simple  
version: unclear position  
type nomenclature: PC2A  
preservation: abraded  
fabric: 6  
dimensions (cm): length: 8,8; width: 12,8; wall thickness: 1,4

### **unit 258**

#### ***Amphora***

**cat. no. 2438**

object ID: AT13/258/1/1 Taf. 146.4.  
form: Amphora  
type: cylindrical neck - conical  
version: slightly thickened lip  
type nomenclature: A1B  
preservation: abraded  
fabric: 20  
dimensions (cm): length: 3,5; width: 4,9; wall thickness: 0,6; diam. rim: 16; diam. rim, preserv. (%): 8

**cat. no. 2439**

object ID: AT13/258/1/2 Taf. 146.2.  
form: Amphora  
type: conical neck - bend out  
version: regular rounded lip  
type nomenclature: A2A  
application: DF14A  
preservation: secondary burn  
fabric: 5  
dimensions (cm): length: 2,8; width: 6,2; wall thickness: 0,7; diam. rim: 14; diam. rim, preserv. (%): 12

#### ***Beaker***

**cat. no. 2440**

object ID: AT13/258/1/3  
form: Beaker  
type: narrow mouthed  
version: thinned lip  
type nomenclature: Be1C  
preservation: abraded  
fabric: 20  
dimensions (cm): length: 3,2; width: 3; wall thickness: 0,7; diam. rim: 12; diam. rim, preserv. (%): 8

#### ***base***

**cat. no. 2441**

object ID: AT13/258/1/10 Taf. 147.5.  
form: base  
type: stepped base  
version: curved  
type nomenclature: B1A  
preservation: secondary burn  
fabric: 6  
dimensions (cm): length: 3,4; width: 5; wall thickness: 0,9; diam. base: 8; diam. base, preserv. (%): 11

**cat. no. 2442**

object ID: AT13/258/1/12  
form: base  
type: stepped base  
version: flat  
type nomenclature: B1B  
preservation: abraded  
fabric: 21  
dimensions (cm): length: 1,7; width: 6,4; wall thickness: 0,8; diam. base: 8; diam. base, preserv. (%): 25

**cat. no. 2443**

object ID: AT13/258/1/11  
form: base  
type: slightly stepped  
version: flat  
type nomenclature: B4B  
preservation: secondary burn  
fabric: 17  
dimensions (cm): length: 3,3; width: 3,7; wall thickness: 0,7; diam. base: 5; diam. base, preserv. (%): 27

#### ***vertical handle***

**cat. no. 2444**

object ID: AT13/258/1/5 Taf. 146.8.  
form: vertical handle  
type: rhombic cross section  
version: undecorated  
type nomenclature: VH2A  
preservation: abraded  
fabric: 19  
dimensions (cm): length: 4; width: 1,5

**cat. no. 2445**

object ID: AT13/258/1/4 Taf. 147.1.  
form: vertical handle  
type: flattened-oval cross section  
version: undecorated  
type nomenclature: VH4A  
application: DF14A  
preservation: secondary burn  
fabric: 5  
dimensions (cm): length: 5,7; width: 3,2; wall thickness: 0,7

**cat. no. 2446**

object ID: AT13/258/1/7  
form: vertical handle  
type: oval cross section  
version: undecorated  
type nomenclature: VH1B  
preservation: secondary burn  
fabric: 5  
dimensions (cm): length: 8; width: 2,7

**cat. no. 2447**

object ID: AT13/258/1/9  
form: vertical handle  
type: oval cross section  
version: undecorated  
type nomenclature: VH1B

application: DF14B  
preservation: abraded  
fabric: 14  
dimensions (cm): length: 2,6; width: 1,9; wall thickness: 0,8

### ***handle - undefined***

**cat. no. 2448**  
object ID: AT13/258/1/8 Taf. 147.2.  
form: handle - undefined  
type: flattened-oval cross section  
version: undecorated  
type nomenclature: H3A  
preservation: abraded  
fabric: 5  
description: pierced handle  
dimensions (cm): length: 5,5; width: 4,1

**cat. no. 2449**  
object ID: AT13/258/1/6  
form: handle - undefined  
type: not definable  
version: undecorated  
type nomenclature: H0  
application: DF14A  
preservation: abraded  
fabric: 18  
dimensions (cm): length: 2; width: 4,8; wall thickness: 1,3

## **unit 259**

### ***jar***

**cat. no. 2450**  
object ID: AT13/259/1/1 Taf. 73.3.  
form: jar  
type: narrow mouthed - concave  
version: horizontal even rim, outside thickened  
type nomenclature: JII  
preservation: abraded  
fabric: 0  
description: Var. concavely curved  
dimensions (cm): length: 6,3; width: 8,5; wall thickness: 1,3; diam. rim: 38; diam. rim, preserv. (%): 4

**cat. no. 2451**  
object ID: AT13/259/1/3 Taf. 73.6.  
form: jar  
type: narrow mouthed  
version: slightly thickened lip  
type nomenclature: J4B  
preservation: abraded  
fabric: 7  
dimensions (cm): length: 4,7; width: 5,9; wall thickness: 1,2; diam. rim: 36; diam. rim, preserv. (%): 4

**cat. no. 2452**  
object ID: AT13/259/1/4 Taf. 73.2.  
form: jar  
type: wide mouthed - concave

version: slightly thickened lip  
type nomenclature: J5B  
preservation: abraded  
fabric: 3  
dimensions (cm): length: 5,2; width: 6,1; wall thickness: 0,7; diam. rim: 20; diam. rim, preserv. (%): 7

### ***deep bowl***

**cat. no. 2453**  
object ID: AT13/259/1/6 Taf. 73.4.  
form: deep bowl  
type: cylindrical neck  
version: slightly thickened lip  
type nomenclature: DB2B  
preservation: abraded  
fabric: 21  
dimensions (cm): length: 4,4; width: 3,7; wall thickness: 0,7; diam. rim: 16; diam. rim, preserv. (%): 4

**cat. no. 2454**  
object ID: AT13/259/1/2 Taf. 73.5.  
form: deep bowl  
type: cylindrical neck  
version: slightly thickened lip  
type nomenclature: DB2B  
preservation: abraded  
fabric: 2  
dimensions (cm): length: 4,2; width: 4,8; wall thickness: 1,1; diam. rim: 34; diam. rim, preserv. (%): 4

### ***Beaker***

**cat. no. 2455**  
object ID: AT13/259/1/28 Taf. 73.7.  
form: Beaker  
type: not definable  
version: regular rounded lip  
type nomenclature: Be0A  
application: AP1A or VH  
preservation: abraded  
fabric: 20  
dimensions (cm): length: 3,1; width: 4,5; wall thickness: 0,6; diam. rim: 9; diam. rim, preserv. (%): 14

**cat. no. 2456**  
object ID: AT13/259/1/29 Taf. 73.8.  
form: Beaker  
type: narrow mouthed  
version: regular rounded lip  
type nomenclature: Be1A  
preservation: abraded  
fabric: 10  
dimensions (cm): ; wall thickness: 0,9; diam. rim: 12; diam. rim, preserv. (%): 20

### ***rim***

**cat. no. 2457**  
object ID: AT13/259/1/9  
form: rim  
type: not definable  
version: regular rounded lip

type nomenclature: R0A  
preservation:  
fabric: 2  
dimensions (cm): length: 2,6; width: 5,4; wall thickness: 0,8; diam. rim: 30; diam. rim, preserv. (%): 5

**cat. no. 2458**

object ID: AT13/259/1/8  
form: rim  
type: not definable  
version: regular rounded lip  
type nomenclature: R0A  
application: PC1A  
preservation: secondary burn  
fabric: 26  
dimensions (cm): length: 2,4; width: 3,4; wall thickness: 0,6; diam. rim: 12; diam. rim, preserv. (%): 8

**cat. no. 2459**

object ID: AT13/259/1/5  
form: rim  
type: not definable  
version: slightly thickened lip  
type nomenclature: R0B  
preservation: abraded  
fabric: 6  
dimensions (cm): length: 3,2; width: 4,5; wall thickness: 0,75; diam. rim: 20; diam. rim, preserv. (%): 4

**cat. no. 2460**

object ID: AT13/259/1/7  
form: rim  
type: not definable  
version: regular rounded lip  
type nomenclature: R0A  
preservation: abraded  
fabric: 7

**base**

**cat. no. 2461**

object ID: AT13/259/1/23  
form: base  
type: curved base  
version: regular transition  
type nomenclature: B3A  
preservation: abraded  
fabric: 21  
dimensions (cm): length: 2,4; width: 5; wall thickness: 0,8; diam. base: 5; diam. base, preserv. (%): 25

**cat. no. 2462**

object ID: AT13/259/1/22  
form: base  
type: flat base  
version: regular transition  
type nomenclature: B2B  
preservation: abraded  
fabric: 21  
dimensions (cm): length: 2,6; width: 7,5; wall thickness: 1,3; diam. base: 9; diam. base, preserv. (%): 22

**cat. no. 2463**

object ID: AT13/259/1/21 Taf. 74.1.  
form: base  
type: flat base  
version: regular transition  
type nomenclature: B2B  
preservation: abraded  
fabric: 23  
description: WG 23 with small withe grains or WG13 fine  
dimensions (cm): length: 9,6; width: 9,5; wall thickness: 1,1; diam. base: 14; diam. base, preserv. (%): 15

**cat. no. 2464**

object ID: AT13/259/1/20  
form: base  
type: slightly stepped  
version: flat  
type nomenclature: B4B  
preservation: secondary burn  
fabric: 3  
dimensions (cm): length: 2; width: 3; wall thickness: 0,9; diam. base: 6; diam. base, preserv. (%): 15

**vertical handle**

**cat. no. 2465**

object ID: AT13/259/1/19  
form: vertical handle  
type: oval cross section  
version: undecorated  
type nomenclature: VH1B  
preservation: abraded  
fabric: 11  
dimensions (cm): length: 4,6; width: 3,8

**cat. no. 2466**

object ID: AT13/259/1/10 Taf. 74.3.  
form: vertical handle  
type: oval cross section  
version: undecorated  
type nomenclature: VH1B  
application: DF14B  
preservation: abraded  
fabric: 9  
dimensions (cm): length: 4,5; width: 3; wall thickness: 0,7

**cat. no. 2467**

object ID: AT13/259/1/17  
form: vertical handle  
type: flattened-oval cross section  
version: undecorated  
type nomenclature: VH4A  
preservation: good  
fabric: 1  
dimensions (cm): length: 7; width: 4

**cat. no. 2468**

object ID: AT13/259/1/13  
form: vertical handle  
type: round cross section

version: undecorated  
type nomenclature: VH3A  
application: DF14B  
preservation: abraded  
fabric: 26  
dimensions (cm): length: 3,1; width: 3,5; wall thickness: 1,1

**cat. no. 2469**  
object ID: AT13/259/1/11 Taf. 74.2.  
form: vertical handle  
type: round cross section  
version: undecorated  
type nomenclature: VH30  
preservation: abraded  
fabric: 21  
dimensions (cm): length: 7,2; width: 1,5

**cat. no. 2470**  
object ID: AT13/259/1/12  
form: vertical handle  
type: oval cross section  
version: undecorated  
type nomenclature: VH1B  
preservation: abraded  
fabric: 5  
dimensions (cm): length: 6,3; width: 2,5

**cat. no. 2471**  
object ID: AT13/259/1/18  
form: vertical handle  
type: round cross section  
version: undecorated  
type nomenclature: VH3A  
preservation: abraded  
fabric: 5  
dimensions (cm): length: 4,4; width: 2,5

### ***handle - undefined***

**cat. no. 2472**  
object ID: AT13/259/1/16  
form: handle - undefined  
type: not definable  
version: undecorated  
type nomenclature: H0  
application: DF14A  
preservation: abraded  
fabric: 5  
dimensions (cm): length: 1,5; width: 2,6; wall thickness: 0,6

**cat. no. 2473**  
object ID: AT13/259/1/15  
form: handle - undefined  
type: flattened-oval cross section  
version: undecorated  
type nomenclature: H3A  
preservation: abraded  
fabric: 10  
dimensions (cm): length: 4,5; width: 3,5

**cat. no. 2474**  
object ID: AT13/259/1/14  
form: handle - undefined  
type: flattened-oval cross section  
version: undecorated  
type nomenclature: H3A  
application: DF14A  
preservation: abraded  
fabric: 21  
dimensions (cm): length: 4,2; width: 3,8

### ***decorated wall fragment***

**cat. no. 2475**  
object ID: AT13/259/1/30  
form: decorated wall fragment  
type: cut-out and *Furchenstich*  
type nomenclature: DF10  
preservation: abraded  
fabric: 6  
description: solar motive - small triangles (cut out) are arranged in a circle they are surrounded by a circle of two parallel lines (*Furchenstich*)  
dimensions (cm): wall thickness: 0,65

**cat. no. 2476**  
object ID: AT13/259/1/24  
form: decorated wall fragment  
type: *Furchenstich*  
type nomenclature: DF9  
preservation: abraded  
fabric: 20  
description: three parallel lines (the outer one has fringes) and two other parallel lines in a slightly sharp angle to the others  
dimensions (cm): length: 4,8; width: 4,4; wall thickness: 0,7

**cat. no. 2477**  
object ID: AT13/259/1/25  
form: decorated wall fragment  
type: *Furchenstich*  
type nomenclature: DF9  
preservation: abraded  
fabric: 6  
description: two parallel lines and parallel to them orientated the point of a probable triangle; maybe an arrow motive  
dimensions (cm): length: 5,5; width: 5,5; wall thickness: 0,75

**cat. no. 2478**  
object ID: AT13/259/1/26  
form: decorated wall fragment  
type: *Furchenstich*  
type nomenclature: DF9  
preservation: abraded  
fabric: 20  
description: three parallel lines  
dimensions (cm): length: 2,9; width: 1,2; wall thickness: 0,4

**cat. no. 2479**

object ID: AT13/259/1/27  
 form: decorated wall fragment  
 type: *Furchenstich*  
 type nomenclature: DF9  
 preservation: abraded  
 fabric: 20  
 description: three parallel lines  
 dimensions (cm): length: 2,3; width: 2,4; wall thickness: 0,4

**cat. no. 2480**

object ID: AT13/259/1/33  
 form: decorated wall fragment  
 type: *Furchenstich*  
 type nomenclature: DF9  
 preservation: abraded  
 fabric: 20  
 description: three horizontal lines, underneath two diagonal lines under which the area is filled with lines  
 dimensions (cm): wall thickness: 0,7

**cat. no. 2481**

object ID: AT13/259/1/32  
 form: decorated wall fragment  
 type: *Furchenstich*  
 type nomenclature: DF9  
 preservation:  
 fabric: 13  
 description: part of a triangle; it is complete filled with convoluted (?) triangles of which some have fringes (ladder motive?)  
 dimensions (cm): wall thickness: 0,8

***plastic cordon*****cat. no. 2482**

object ID: AT13/259/1/31  
 form: plastic cordon  
 type: dots  
 version: unclear position  
 type nomenclature: PC4A  
 preservation: abraded  
 fabric: 27  
 description: the cord is forming a curve - badly preserved  
 dimensions (cm): wall thickness: 0,95

**unit 260*****Amphora*****cat. no. 2483**

object ID: AT13/260/1/2 Taf. 74.6.  
 form: Amphora  
 type: conical neck - bend out  
 version: not definable  
 type nomenclature: A20  
 preservation: abraded  
 fabric: 6  
 description: Var. straight funnel-shaped  
 dimensions (cm): length: 4,7; width: 6; wall thickness: 1; diam. rim: 12

***jar*****cat. no. 2484**

object ID: AT13/260/1/1 Taf. 74.4.  
 form: jar  
 type: narrow mouthed - conical  
 version: slightly thickened lip  
 type nomenclature: J2B  
 preservation: abraded  
 fabric: 0  
 description: Var. straight conical  
 dimensions (cm): length: 5,1; width: 5,1; wall thickness: 1; diam. rim: 26; diam. rim, preserv. (%): 6

**cat. no. 2485**

object ID: AT13/260/1/3  
 form: jar  
 type: narrow mouthed  
 version: squared lip  
 type nomenclature: J4E  
 application: PC1A  
 preservation: abraded  
 fabric: 26  
 dimensions (cm): length: 3,4; width: 6,3; wall thickness: 1,1; diam. rim: 38; diam. rim, preserv. (%): 5

**cat. no. 2486**

object ID: AT13/260/1/5 Taf. 74.5.  
 form: jar  
 type: narrow mouthed  
 version: regular rounded lip  
 type nomenclature: J4A  
 preservation: abraded  
 fabric: 1  
 description: PC1A  
 dimensions (cm): length: 5,8; width: 7,5; wall thickness: 1,05; diam. rim: 40; diam. rim, preserv. (%): 6

***rim*****cat. no. 2487**

object ID: AT13/260/1/4  
 form: rim  
 type: not definable  
 version: slightly thickened lip  
 type nomenclature: R0B  
 preservation: good  
 fabric: 0  
 description: inside beige and outside black  
 dimensions (cm): length: 3,9; width: 2,5; wall thickness: 0,95

***base*****cat. no. 2488**

object ID: AT13/260/1/14  
 form: base  
 type: flat base  
 version: sharp transition  
 type nomenclature: B2A  
 preservation: abraded  
 fabric: 7  
 dimensions (cm): length: 1,4; width: 3,4; wall thickness: 0,6; diam. base: 8; diam. base, preserv. (%): 12



**cat. no. 2489**

object ID: AT13/260/1/12  
 form: base  
 type: flat base  
 version: sharp transition  
 type nomenclature: B2A  
 preservation: abraded  
 fabric: 23  
 description: WG 23 plus big white pebbles  
 dimensions (cm): length: 2,1; width: 3,8; wall thickness: 1,15; diam. base: 10; diam. base, preserv. (%): 10

**cat. no. 2490**

object ID: AT13/260/1/13  
 form: base  
 type: flat base  
 version: regular transition  
 type nomenclature: B2B  
 preservation: abraded  
 fabric: 1  
 dimensions (cm): length: 3,2; width: 4,3; diam. base: 16; diam. base, preserv. (%): 8

**cat. no. 2491**

object ID: AT13/260/1/18 Taf. 74.8.  
 form: base  
 type: slightly stepped  
 version: curved  
 type nomenclature: B4A  
 preservation: abraded  
 fabric: 10  
 description: sets of five lines run vertical, to their left two hanging triangles and to the right one square segment which is filled with a cross  
 dimensions (cm): length: 3,8; width: 6,4; wall thickness: 0,6; diam. base: 6; diam. base, preserv. (%): 20

***vertical handle*****cat. no. 2492**

object ID: AT13/260/1/8  
 form: vertical handle  
 type: flattened-oval cross section  
 version: undecorated  
 type nomenclature: VH4A  
 preservation: abraded  
 fabric: 6  
 dimensions (cm): length: 6,8; width: 3

**cat. no. 2493**

object ID: AT13/260/1/7  
 form: vertical handle  
 type: flattened-oval cross section  
 version: undecorated  
 type nomenclature: VH4A  
 preservation: abraded  
 fabric: 5  
 dimensions (cm): length: 4,5; width: 2,5

**cat. no. 2494**

object ID: AT13/260/1/6 Taf. 74.7.

form: vertical handle  
 type: flattened-oval cross section  
 version: undecorated  
 type nomenclature: VH4A  
 preservation: abraded  
 fabric: 3  
 dimensions (cm): length: 5; width: 2,2

**cat. no. 2495**

object ID: AT13/260/1/11  
 form: vertical handle  
 type: oval cross section  
 version: undecorated  
 type nomenclature: VH1B  
 application: DF14B  
 preservation: abraded  
 fabric: 26  
 dimensions (cm): length: 4,4; width: 3,1

***handle - undefined*****cat. no. 2496**

object ID: AT13/260/1/9  
 form: handle - undefined  
 type: flattened-oval cross section  
 version: undecorated  
 type nomenclature: H3A  
 preservation: abraded  
 fabric: 3  
 dimensions (cm): length: 3,8; width: 3,2

**cat. no. 2497**

object ID: AT13/260/1/10  
 form: handle - undefined  
 type: oval cross section  
 version: undecorated  
 type nomenclature: H1A  
 preservation: abraded  
 fabric: 4  
 dimensions (cm): length: 4,4; width: 2,1

***decorated wall fragment*****cat. no. 2498**

object ID: AT13/260/1/15  
 form: decorated wall fragment  
 type: *Furchenstich*  
 type nomenclature: DF9  
 preservation: abraded  
 fabric: 10  
 description: two sets of lines - very bad preserved  
 dimensions (cm): length: 3,6; width: 4; wall thickness: 0,7

**cat. no. 2499**

object ID: AT13/260/1/16 Taf. 74.9.  
 form: decorated wall fragment  
 type: *Furchenstich*  
 type nomenclature: DF9  
 preservation: abraded  
 fabric: 26  
 description: one corner of a field, the outlines are

formed by two parallel lines, the inside is filled with lines  
dimensions (cm): length: 3,3; width: 3,4; wall thickness: 1,3

**cat. no. 2500**

object ID: AT13/260/1/17  
form: decorated wall fragment  
type: *Furchenstich*  
type nomenclature: DF9  
preservation: abraded  
fabric: 25  
description: four parallel lines form a sharp (bended) curve  
dimensions (cm): length: 2,9; width: 2,9; wall thickness: 0,55

**unit 261**

***handhold***

**cat. no. 2501**

object ID: AT13/261/1/7 Taf. 75.6.  
form: handhold  
type: hourglass shaped  
version: undecorated  
type nomenclature: H4B  
preservation: abraded  
fabric: 1  
dimensions (cm): length: 5,4; width: 3,8

***Amphora***

**cat. no. 2502**

object ID: AT13/261/1/4 Taf. 75.1.  
form: Amphora  
type: cylindrical neck - straight  
version: bevelled rim, regular rounded lip  
type nomenclature: A3F  
preservation: good  
fabric: 5  
description: Var. slightly bended  
dimensions (cm): length: 3,3; width: 5,4; wall thickness: 1,1; diam. rim: 18; diam. rim, preserv. (%): 9

***jar***

**cat. no. 2503**

object ID: AT13/261/1/2  
form: jar  
type: narrow mouthed  
version: regular rounded lip  
type nomenclature: J4A  
preservation: abraded  
fabric: 22  
description: PC1A  
dimensions (cm): length: 4,1; width: 7; wall thickness: 1,2; diam. rim: 38; diam. rim, preserv. (%): 5

**cat. no. 2504**

object ID: AT13/261/1/5 Taf. 75.3.  
form: jar  
type: narrow mouthed - concave  
version: squared lip

type nomenclature: J1E  
preservation: abraded  
fabric: 5  
description: Var. concavely curved  
dimensions (cm): length: 4,7; width: 3,8; wall thickness: 0,9; diam. rim: 26; diam. rim, preserv. (%): 5

***Kantharos***

**cat. no. 2505**

object ID: AT13/261/1/6  
form: Kantharos  
type: concave neck - globular  
version: regular rounded lip  
type nomenclature: K2A  
preservation: abraded  
fabric: 21  
dimensions (cm): length: 2,8; width: 3,1; wall thickness: 0,8; diam. rim: 16; diam. rim, preserv. (%): 6

**cat. no. 2506**

object ID: AT13/261/1/1 Taf. 75.4.  
form: Kantharos  
type: concave neck - globular  
version: regular rounded lip  
type nomenclature: K2A  
preservation: abraded  
fabric: 21  
description: under the rim are three horizontal lines and one standing triangle (filled with lines)  
dimensions (cm): length: 2,6; width: 2,5; wall thickness: 0,75; diam. rim: 12; diam. rim, preserv. (%): 6

***rim***

**cat. no. 2507**

object ID: AT13/261/1/3 Taf. 75.2.  
form: rim  
type: not definable  
version: squared lip  
type nomenclature: ROE  
preservation: abraded  
fabric: 26  
description: dots on top of rim and underneath  
dimensions (cm): length: 2,8; width: 5,5; wall thickness: 1,2; diam. rim: 26; diam. rim, preserv. (%): 7

***handle - undefined***

**cat. no. 2508**

object ID: AT13/261/1/8  
form: handle - undefined  
type: flattened-oval cross section  
version: undecorated  
type nomenclature: H3A  
preservation: abraded  
fabric: 1  
dimensions (cm): length: 3,3; width: 1,7

***decorated wall fragment***

**cat. no. 2509**

object ID: AT13/261/1/9 Taf. 75.7.  
form: decorated wall fragment

type: *Furchenstich*  
type nomenclature: DF9  
preservation: abraded  
fabric: 6  
description: sharp angle of a triangle with convoluted triangles; whose lines are two parallel lines filled with slashes  
dimensions (cm): length: 5,4; width: 3,5; wall thickness: 0,65

**cat. no. 2510**  
object ID: AT13/261/1/10  
form: decorated wall fragment  
type: *Furchenstich*  
type nomenclature: DF9  
preservation: abraded  
fabric: 10  
description: three parallel lines  
dimensions (cm): length: 1,9; width: 2,3; wall thickness: 0,5

**cat. no. 2511**  
object ID: AT13/261/1/11  
form: decorated wall fragment  
type: *Furchenstich*  
type nomenclature: DF9  
preservation: abraded  
fabric: 21  
description: four parallel lines  
dimensions (cm): length: 4; width: 3,8; wall thickness: 0,95

### ***plastic cordon***

**cat. no. 2512**  
object ID: AT13/261/1/12  
form: plastic cordon  
type: simple  
version: unclear position  
type nomenclature: PC2A  
preservation: abraded  
fabric: 24  
dimensions (cm): length: 4,9; width: 3,6; wall thickness: 1,4

### **unit 262**

#### ***Amphora***

**cat. no. 2513**  
object ID: AT13/262/1/1 Taf. 76.3.  
form: Amphora  
type: cylindrical neck - straight  
version: slightly thickened lip  
type nomenclature: A3B  
preservation: abraded  
fabric: 24  
description: Var. straight conical  
dimensions (cm): length: 11,6; width: 15,5; wall thickness: 2,3; diam. rim: 44; diam. rim, preserv. (%): 8

#### ***jar***

**cat. no. 2514**  
object ID: AT13/262/1/5  
form: jar  
type: narrow mouthed  
version: regular rounded lip  
type nomenclature: J4A  
preservation: abraded  
fabric: 22  
dimensions (cm): length: 3,7; width: 4,8; wall thickness: 1,2; diam. rim: 30; diam. rim, preserv. (%): 3

**cat. no. 2515**  
object ID: AT13/262/1/4 Taf. 76.1.  
form: jar  
type: narrow mouthed - concave  
version: slightly thickened lip  
type nomenclature: J1A  
preservation: abraded  
fabric: 22  
description: PC1A; Var. straight conical  
dimensions (cm): length: 5; width: 4,3; wall thickness: 1,15; diam. rim: 25; diam. rim, preserv. (%): 5

**cat. no. 2516**  
object ID: AT13/262/1/2 Taf. 76.2.  
form: jar  
type: narrow mouthed  
version: regular rounded lip  
type nomenclature: J4A  
preservation: abraded  
fabric: 5  
dimensions (cm): length: 5,3; width: 3,6; wall thickness: 1,2; diam. rim: 20; diam. rim, preserv. (%): 5

#### ***rim***

**cat. no. 2517**  
object ID: AT13/262/1/3  
form: rim  
type: not definable  
version: regular rounded lip  
type nomenclature: R0A  
preservation: abraded  
fabric: 18  
dimensions (cm): length: 5,2; width: 3,9; wall thickness: 1

#### ***base***

**cat. no. 2518**  
object ID: AT13/262/1/13 Taf. 76.6.  
form: base  
type: stepped base  
version: curved  
type nomenclature: B1A  
preservation: abraded  
fabric: 13  
dimensions (cm): length: 2; width: 11; wall thickness: 0,9; diam. base: 11; diam. base, preserv. (%): 10

**cat. no. 2519**

object ID: AT13/262/1/14  
 form: base  
 type: flat base  
 version: sharp transition  
 type nomenclature: B2A  
 preservation: abraded  
 fabric: 26  
 dimensions (cm): length: 2,2; width: 7,3; wall thickness: 1,1; diam. base: 12; diam. base, preserv. (%): 20

**cat. no. 2520**

object ID: AT13/262/1/15 Taf. 76.7.  
 form: base  
 type: stepped base  
 version: flat  
 type nomenclature: B1B  
 preservation: abraded  
 fabric: 24  
 dimensions (cm): length: 6; width: 8,5; wall thickness: 2,4; diam. base: 12; diam. base, preserv. (%): 22

***vertical handle*****cat. no. 2521**

object ID: AT13/262/1/11  
 form: vertical handle  
 type: flattened-oval cross section  
 version: undecorated  
 type nomenclature: VH4A  
 application: DF14A  
 preservation: abraded  
 fabric: 20  
 dimensions (cm): length: 2; width: 1,9; wall thickness: 0,6

**cat. no. 2522**

object ID: AT13/262/1/9  
 form: vertical handle  
 type: flattened-oval cross section  
 version: undecorated  
 type nomenclature: VH4A  
 preservation: abraded  
 fabric: 22  
 dimensions (cm): length: 4,4; width: 2,6

**cat. no. 2523**

object ID: AT13/262/1/8 Taf. 76.4.  
 form: vertical handle  
 type: oval cross section  
 version: undecorated  
 type nomenclature: VH1B  
 application: DF14A  
 preservation: abraded  
 fabric: 1  
 dimensions (cm): length: 13,6; width: 3,7; wall thickness: 1,2

**cat. no. 2524**

object ID: AT13/262/1/7  
 form: vertical handle  
 type: flattened-oval cross section

version: undecorated  
 type nomenclature: VH4A  
 application: DF14A  
 preservation: abraded  
 fabric: 10  
 dimensions (cm): length: 3; width: 3,7; wall thickness: 0,9

**cat. no. 2525**

object ID: AT13/262/1/6  
 form: vertical handle  
 type: oval cross section  
 version: undecorated  
 type nomenclature: VH1B  
 preservation: abraded  
 fabric: 26  
 dimensions (cm): length: 4,8; width: 2;

**cat. no. 2526**

object ID: AT13/262/1/12 Taf. 76.5.  
 form: vertical handle  
 type: oval cross section  
 version: undecorated  
 type nomenclature: VH1B  
 application: DF14A  
 preservation: abraded  
 fabric: 16  
 dimensions (cm): length: 10,6; width: 3,1

**cat. no. 2527**

object ID: AT13/262/1/10  
 form: vertical handle  
 type: flattened-oval cross section  
 version: undecorated  
 type nomenclature: VH4A  
 preservation: secondary burn  
 fabric: 22  
 dimensions (cm): length: 4,7; width: 3,2

***decorated wall fragment*****cat. no. 2528**

object ID: AT13/262/1/16  
 form: decorated wall fragment  
 type: *Furchenstich*  
 type nomenclature: DF9  
 preservation: abraded  
 fabric: 20  
 description: registerfield outlined by three parallel lines, inside two triangles facing their peaks, both filled with lines  
 dimensions (cm): length: 2,7; width: 4,2; wall thickness: 0,8

**cat. no. 2529**

object ID: AT13/262/1/17  
 form: decorated wall fragment  
 type: *Furchenstich*  
 type nomenclature: DF9  
 preservation: abraded  
 fabric: 20  
 description: five parallel lines

dimensions (cm): length: 5,3; width: 2,5; wall thickness: 0,8

**cat. no. 2530**

object ID: AT13/262/1/18  
form: decorated wall fragment  
type: *Furchenstich*  
type nomenclature: DF9  
preservation: abraded  
fabric: 26  
description: hanging triangle (under the inflection point, filled with diagonal lines) and a very bad preserved circle (maybe spiral or just a bend)  
dimensions (cm): length: 7,5; width: 6,3; wall thickness: 1,5

**cat. no. 2531**

object ID: AT13/262/1/19  
form: decorated wall fragment  
type: *Furchenstich*  
type nomenclature: DF9  
preservation: abraded  
fabric: 21  
description: big triangle filled with six convoluted triangles  
dimensions (cm): length: 2,7; width: 3,1; wall thickness: 0,8

**cat. no. 2532**

object ID: AT13/262/1/20  
form: decorated wall fragment  
type: *Furchenstich*  
type nomenclature: DF9  
preservation: abraded  
fabric: 21  
dimensions (cm): length: 2,8; width: 2,4; wall thickness: 0,6

**unit 263**

**deep bowl**

**cat. no. 2533**

object ID: AT13/263/1/1 Taf. 77.1.  
form: deep bowl  
type: funnel shaped neck  
version: regular rounded lip  
type nomenclature: DB1A  
preservation: abraded  
fabric: 5

dimensions (cm): length: 3,2; width: 5,5; wall thickness: 0,7; diam. rim: 18; diam. rim, preserv. (%): 6

**base**

**cat. no. 2534**

object ID: AT13/263/1/4  
form: base  
type: flat base  
version: sharp transition  
type nomenclature: B2A  
preservation: abraded

fabric: 18

dimensions (cm): length: 2,8; width: 6; wall thickness: 1,1; diam. base: 7; diam. base, preserv. (%): 25

**vertical handle**

**cat. no. 2535**

object ID: AT13/263/1/2  
form: vertical handle  
type: flattened-oval cross section  
version: undecorated  
type nomenclature: VH4A  
application: DF14A  
preservation: abraded  
fabric: 10  
dimensions (cm): length: 5,4; width: 4

**handle - undefined**

**cat. no. 2536**

object ID: AT13/263/1/3  
form: handle - undefined  
type: flattened-oval cross section  
version: undecorated  
type nomenclature: H3A  
preservation: abraded  
fabric: 21  
dimensions (cm): length: 2,8; width: 1,8

**decorated wall fragment**

**cat. no. 2537**

object ID: AT13/263/1/6 Taf. 77.2.  
form: decorated wall fragment  
type: *Furchenstich*  
type nomenclature: DF9  
preservation: abraded  
fabric: 6  
dimensions (cm): length: 2,9; width: 3,1; wall thickness: 0,6

**cat. no. 2538**

object ID: AT13/263/1/5  
form: decorated wall fragment  
type: *Furchenstich*  
type nomenclature: DF9  
preservation: abraded  
fabric: 7  
description: lines - very bad preserved  
dimensions (cm): length: 3,9; width: 4,7; wall thickness: 0,7

**unit 264**

**cup**

**cat. no. 2539**

object ID: AT13/264/1/51  
form: cup  
type: straight  
version: regular rounded lip  
type nomenclature: Cu2A  
preservation: good  
fabric: 5

dimensions (cm): length: 7,2; width: 2,2; wall thickness: 0,7; diam. rim: 12; diam. rim, preserv. (%): 10

### ***Amphora***

**cat. no. 2540**

object ID: AT13/264/1/14 Taf. 78.1.  
form: Amphora  
type: cylindrical neck - conical  
version: regular rounded lip  
type nomenclature: A2A  
preservation: abraded  
fabric: 1  
description: Var. concavely curved  
dimensions (cm): length: 9,1; width: 9,2; wall thickness: 1,3; diam. rim: 24; diam. rim, preserv. (%): 7

**cat. no. 2541**

object ID: AT13/264/1/17  
form: Amphora  
type: cylindrical neck - straight  
version: regular rounded lip  
type nomenclature: A3A  
preservation: abraded  
fabric: 9  
dimensions (cm): length: 5; width: 4; wall thickness: 1; diam. rim: 12; diam. rim, preserv. (%): 10

### ***jar***

**cat. no. 2542**

object ID: AT13/264/1/1 Taf. 77.3.  
form: jar  
type: cylindrical neck - egg shaped  
version: squared lip  
type nomenclature: J3E  
preservation: abraded  
fabric: 2  
dimensions (cm): length: 6,7; width: 10,1; wall thickness: 1,2; diam. rim: 35; diam. rim, preserv. (%): 7

**cat. no. 2543**

object ID: AT13/264/1/2  
form: jar  
type: narrow mouthed  
version: regular rounded lip  
type nomenclature: J4A  
preservation: abraded  
fabric: 24  
description: PC1A  
dimensions (cm): length: 4,3; width: 4; wall thickness: 1,1; diam. rim: 16; diam. rim, preserv. (%): 6

**cat. no. 2544**

object ID: AT13/264/1/5  
form: jar  
type: narrow mouthed - conical  
version: regular rounded lip  
type nomenclature: J2A  
preservation: abraded  
fabric: 22  
description: PC1A

dimensions (cm): length: 4,3; width: 4,4; wall thickness: 1; diam. rim: 24; diam. rim, preserv. (%): 5

**cat. no. 2545**

object ID: AT13/264/1/47  
form: jar  
type: wide mouthed - concave  
version: regular rounded lip  
type nomenclature: J5A  
preservation: abraded  
fabric: 1  
description: PC1A  
dimensions (cm): length: 10,7; width: 7,7; wall thickness: 1; diam. rim: 26; diam. rim, preserv. (%): 8

**cat. no. 2546**

object ID: AT13/264/1/7  
form: jar  
type: narrow mouthed  
version: slightly thickened lip  
type nomenclature: J4B  
preservation: abraded  
fabric: 2  
dimensions (cm): length: 3,5; width: 7,5; wall thickness: 1,2; diam. rim: 38; diam. rim, preserv. (%): 6

**cat. no. 2547**

object ID: AT13/264/1/8 Taf. 77.5.  
form: jar  
type: cylindrical neck - egg shaped  
version: slightly thickened lip  
type nomenclature: J3B  
preservation: abraded  
fabric: 20  
dimensions (cm): length: 7,7; width: 6,6; wall thickness: 0,55; diam. rim: 22; diam. rim, preserv. (%): 5

**cat. no. 2548**

object ID: AT13/264/1/16  
form: jar  
type: narrow mouthed - conical  
version: slightly thickened lip  
type nomenclature: J2B  
preservation: abraded  
fabric: 2  
dimensions (cm): length: 3,5; width: 7; wall thickness: 1; diam. rim: 29; diam. rim, preserv. (%): 7

### ***Kantharos***

**cat. no. 2549**

object ID: AT13/264/1/15  
form: Kantharos  
type: cylindrical neck - globular  
version: regular rounded lip  
type nomenclature: K1A  
application: DF14B; VH2A  
preservation: abraded  
fabric: 10  
dimensions (cm): length: 4,5; width: 5,6; wall thickness: 0,6; diam. rim: 16; diam. rim, preserv. (%): 5

### **deep bowl**

#### **cat. no. 2550**

object ID: AT13/264/1/50  
form: deep bowl  
type: cylindrical neck  
version: slightly thickened lip  
type nomenclature: DB2B  
preservation: abraded  
fabric: 20  
dimensions (cm): ; wall thickness: 0,6; diam. rim: 28;  
diam. rim, preserv. (%): 5

#### **cat. no. 2551**

object ID: AT13/264/1/10  
form: deep bowl  
type: cylindrical neck  
version: regular rounded lip  
type nomenclature: DB2A  
preservation: abraded  
fabric: 7  
dimensions (cm): length: 3,4; width: 5,7; wall thickness: 1; diam. rim: 20; diam. rim, preserv. (%): 8

#### **cat. no. 2552**

object ID: AT13/264/1/9 Taf. 78.2.  
form: deep bowl  
type: cylindrical neck  
version: regular rounded lip  
type nomenclature: DB2A  
preservation: abraded  
fabric: 5  
dimensions (cm): length: 5,1; width: 6,4; wall thickness: 0,6; diam. rim: 14; diam. rim, preserv. (%): 11

#### **cat. no. 2553**

object ID: AT13/264/1/4 Taf. 77.4.  
form: deep bowl  
type: cranium shaped  
version: regular rounded lip  
type nomenclature: DB5A  
preservation: abraded  
fabric: 16  
description: PC1A  
dimensions (cm): length: 4,4; width: 5,6; wall thickness: 1,05; diam. rim: 28; diam. rim, preserv. (%): 6

### **rim**

#### **cat. no. 2554**

object ID: AT13/264/1/11  
form: rim  
type: not definable  
version: squared lip  
type nomenclature: R0E  
preservation: abraded  
fabric: 6  
description: DF17 - triangles  
dimensions (cm): length: 3; width: 4,8; wall thickness: 0,7; diam. rim: 36; diam. rim, preserv. (%): 3

#### **cat. no. 2555**

object ID: AT13/264/1/6  
form: rim  
type: not definable  
version: slightly thickened lip  
type nomenclature: R0B  
preservation: abraded  
fabric: 17  
dimensions (cm): length: 3,1; width: 3,5; wall thickness: 1,35

#### **cat. no. 2556**

object ID: AT13/264/1/3  
form: rim  
type: not definable  
version: regular rounded lip  
type nomenclature: R0A  
preservation: abraded  
fabric: 7  
description: PC1A  
dimensions (cm): length: 3,2; width: 3,7; wall thickness: 1,1

#### **cat. no. 2557**

object ID: AT13/264/1/12  
form: rim  
type: not definable  
version: slightly thickened lip  
type nomenclature: R0B  
preservation: abraded  
fabric: 25  
dimensions (cm): length: 2,9; width: 3,6; wall thickness: 0,8

### **base**

#### **cat. no. 2558**

object ID: AT13/264/1/29  
form: base  
type: flat base  
version: regular transition  
type nomenclature: B2B  
preservation: abraded  
fabric: 11  
dimensions (cm): length: 2,4; width: 6,1; wall thickness: 1; diam. base: 8; diam. base, preserv. (%): 25

#### **cat. no. 2559**

object ID: AT13/264/1/38  
form: base  
type: stepped base  
version: curved  
type nomenclature: B1A  
preservation: secondary burn  
fabric: 3  
dimensions (cm): length: 1,9; width: 8; wall thickness: 0,9; diam. base: 8; diam. base, preserv. (%): 100

**cat. no. 2560**

object ID: AT13/264/1/37  
form: base  
type: slightly stepped  
version: flat  
type nomenclature: B4B  
preservation: abraded  
fabric: 24  
dimensions (cm): length: 2,7; width: 8,8; wall thickness: 1,4; diam. base: 13; diam. base, preserv. (%): 23

**cat. no. 2561**

object ID: AT13/264/1/36  
form: base  
type: curved base  
version: sharp transition  
type nomenclature: B3B  
preservation: abraded  
fabric: 3  
dimensions (cm): length: 4,2; width: 5,8; wall thickness: 1,3; diam. base: 14; diam. base, preserv. (%): 15

**cat. no. 2562**

object ID: AT13/264/1/35  
form: base  
type: slightly stepped  
version: flat  
type nomenclature: B4B  
preservation: abraded  
fabric: 5  
dimensions (cm): length: 3; width: 6,2; wall thickness: 0,8; diam. base: 12; diam. base, preserv. (%): 18

**cat. no. 2563**

object ID: AT13/264/1/34  
form: base  
type: curved base  
version: regular transition  
type nomenclature: B3A  
preservation: abraded  
fabric: 20  
dimensions (cm): length: 4,9; width: 6,3; wall thickness: 0,6; diam. base: 7; diam. base, preserv. (%): 25

**cat. no. 2564**

object ID: AT13/264/1/33  
form: base  
type: flat base  
version: sharp transition  
type nomenclature: B2A  
preservation: abraded  
fabric: 24  
dimensions (cm): length: 3,7; width: 4,8; diam. base: 13; diam. base, preserv. (%): 11

**cat. no. 2565**

object ID: AT13/264/1/32  
form: base  
type: stepped base  
version: curved  
type nomenclature: B1A

preservation: abraded  
fabric: 6  
dimensions (cm): length: 2,2; width: 4,1; wall thickness: 1; diam. base: 9; diam. base, preserv. (%): 11

**cat. no. 2566**

object ID: AT13/264/1/28  
form: base  
type: slightly stepped  
version: flat  
type nomenclature: B4B  
preservation: abraded  
fabric: 6  
dimensions (cm): length: 5,2; width: 8,2; wall thickness: 0,9; diam. base: 14; diam. base, preserv. (%): 10

**cat. no. 2567**

object ID: AT13/264/1/25  
form: base  
type: slightly stepped  
version: flat  
type nomenclature: B4B  
preservation: abraded  
fabric: 11  
dimensions (cm): length: 3,3; width: 3,2; wall thickness: 0,8; diam. base: 6; diam. base, preserv. (%): 15

**cat. no. 2568**

object ID: AT13/264/1/31  
form: base  
type: curved base  
version: regular transition  
type nomenclature: B3A  
preservation: abraded  
fabric: 7  
dimensions (cm): length: 3,9; width: 6,4; wall thickness: 1; diam. base: 12; diam. base, preserv. (%): 12

**cat. no. 2569**

object ID: AT13/264/1/30  
form: base  
type: flat base  
version: sharp transition  
type nomenclature: B2A  
preservation: secondary burn  
fabric: 11  
dimensions (cm): length: 2,2; width: 6,7; wall thickness: 0,85; diam. base: 10; diam. base, preserv. (%): 23

***vertical handle*****cat. no. 2570**

object ID: AT13/264/1/23  
form: vertical handle  
type: rhombic cross section  
version: undecorated  
type nomenclature: VH2A  
preservation: abraded  
fabric: 24  
description: mandrel  
dimensions (cm): length: 7,5; width: 3,8



**cat. no. 2571**

object ID: AT13/264/1/18  
 form: vertical handle  
 type: flattened-oval cross section  
 version: undecorated  
 type nomenclature: VH4A  
 application: DF14A  
 preservation: abraded  
 fabric: 24  
 dimensions (cm): length: 2,8; width: 4; wall thickness: 1,5

**cat. no. 2572**

object ID: AT13/264/1/19  
 form: vertical handle  
 type: flattened-oval cross section  
 version: undecorated  
 type nomenclature: VH4A  
 application: DF14A  
 preservation: abraded  
 dimensions (cm): length: 1,8; width: 3,6; wall thickness: 1,3

**cat. no. 2573**

object ID: AT13/264/1/20  
 form: vertical handle  
 type: oval cross section  
 version: undecorated  
 type nomenclature: VH1B  
 application: DF14A  
 preservation: abraded  
 fabric: 24

dimensions (cm): length: 8,8; width: 3,4;

**cat. no. 2574**

object ID: AT13/264/1/22  
 form: vertical handle  
 type: oval cross section  
 version: undecorated  
 type nomenclature: VH1B  
 application: DF14A  
 preservation: abraded  
 fabric: 22

dimensions (cm): length: 2,8; width: 4,8

**cat. no. 2575**

object ID: AT13/264/1/24  
 form: vertical handle  
 type: oval cross section  
 version: undecorated  
 type nomenclature: VH1B  
 preservation: abraded  
 fabric: 26  
 dimensions (cm): length: 2,3; width: 6,5; wall thickness: 1,3

***handle - undefined*****cat. no. 2576**

object ID: AT13/264/1/21  
 form: handle - undefined

type: flattened-oval cross section  
 version: undecorated  
 type nomenclature: H3A  
 preservation: secondary burn  
 fabric: 1  
 dimensions (cm): length: 1,5; width: 2; wall thickness: 1

**cat. no. 2577**

object ID: AT13/264/1/26  
 form: handle - undefined  
 type: flattened-oval cross section  
 version: undecorated  
 type nomenclature: H3A  
 preservation: abraded  
 fabric: 27  
 dimensions (cm): length: 2,9; width: 3

***decorated wall fragment*****cat. no. 2578**

object ID: AT13/264/1/42  
 form: decorated wall fragment  
 type: *Furchenstich*  
 type nomenclature: DF9  
 preservation: abraded  
 fabric: 6  
 description: triangle motive (filed with some small diagonal lines) and fringes  
 dimensions (cm): length: 3,3; width: 5,2; wall thickness: 0,6

**cat. no. 2579**

object ID: AT13/264/1/48  
 form: decorated wall fragment  
 type: *Furchenstich*  
 type nomenclature: DF9  
 preservation: good  
 fabric: 20  
 description: triangle with four outlines and in the middle another small triangle made of two (or more) lines; next to it maybe another triangle  
 dimensions (cm): wall thickness: 0,75

**cat. no. 2580**

object ID: AT13/264/1/46  
 form: decorated wall fragment  
 type: *Furchenstich*  
 type nomenclature: DF9  
 preservation: abraded  
 fabric: 21  
 description: three parallel lines  
 dimensions (cm): length: 2,3; width: 2,9; wall thickness: 0,7

**cat. no. 2581**

object ID: AT13/264/1/49  
 form: decorated wall fragment  
 type: cut-out and *Furchenstich*  
 type nomenclature: DF10  
 preservation: abraded  
 fabric: 0

description: frame (three parallel lines with right angles) and one spiral; the space between spiral and frame is cut out  
dimensions (cm): wall thickness: 0,8

**cat. no. 2582**

object ID: AT13/264/1/44  
form: decorated wall fragment  
type: *Furchenstich*  
type nomenclature: DF9  
preservation: abraded  
fabric: 21  
description: three horizontal lines (form maybe a boarder) and two triangles (hourglass shaped) are orientated horizontal to the three lines; the triangles are composed of three parallel lines (convoluted) and fringes  
dimensions (cm): length: 3,6; width: 2,4; wall thickness: 0,55

**cat. no. 2583**

object ID: AT13/264/1/43  
form: decorated wall fragment  
type: grooved  
type nomenclature: DF3  
preservation: abraded  
fabric: 3  
description: maybe very eroded *Furchenstich*, three parallel lines  
dimensions (cm): length: 4; width: 3,7; wall thickness: 0,9

**cat. no. 2584**

object ID: AT13/264/1/45  
form: decorated wall fragment  
type: *Furchenstich*  
type nomenclature: DF9  
preservation: abraded  
fabric: 20  
description: three parallel lines to which four lines are orientated diagonally, meeting the three ones  
dimensions (cm): length: 2,5; width: 2,7; wall thickness: 0,8;

***plastic cordon***

**cat. no. 2585**

object ID: AT13/264/1/39  
form: plastic cordon  
type: simple  
version: unclear position  
type nomenclature: PC2A  
preservation: abraded  
fabric: 24  
dimensions (cm): length: 4,5; width: 6; wall thickness: 1,4

**cat. no. 2586**

object ID: AT13/264/1/40  
form: plastic cordon  
type: simple  
version: under inflection point

type nomenclature: PC2F  
application: DF14A  
preservation: abraded  
fabric: 24  
dimensions (cm): length: 8,9; width: 9,4; wall thickness: 1,3

**cat. no. 2587**

object ID: AT13/264/1/41  
form: plastic cordon  
type: simple  
version: open circle  
type nomenclature: PC2B  
preservation: abraded  
fabric: 22  
description: one fragment of a circle and underneath a line  
dimensions (cm): length: 10,6; width: 10; wall thickness: 1,25

**unit 283**

***Amphora***

**cat. no. 2588**

object ID: AT13/283/1/6  
form: Amphora  
type: cylindrical neck - conical  
version: slightly thickened lip  
type nomenclature: A1B  
preservation: abraded  
fabric: 3  
dimensions (cm): length: 3,9; width: 4,8; wall thickness: 0,8; diam. rim: 15; diam. rim, preserv. (%): 8

**cat. no. 2589**

object ID: AT13/283/1/11  
form: Amphora  
type: cylindrical neck - straight  
version: slightly thickened lip  
type nomenclature: A3B  
preservation: abraded  
fabric: 18  
dimensions (cm): length: 7,4; width: 9,5; wall thickness: 1,55; diam. rim: 34; diam. rim, preserv. (%): 7

**cat. no. 2590**

object ID: AT13/283/1/1  
form: Amphora  
type: conical neck - bend out  
version: regular rounded lip  
type nomenclature: A2A  
preservation: abraded  
fabric: 2  
description: PC1A  
dimensions (cm): length: 10,8; width: 17,5; wall thickness: 1,4; diam. rim: 48; diam. rim, preserv. (%): 5

**cat. no. 2591**

object ID: AT13/283/1/2  
 form: Amphora  
 type: cylindrical neck - straight  
 version: regular rounded lip  
 type nomenclature: A3A  
 preservation: abraded  
 fabric: 22  
 description: PC1A  
 dimensions (cm): length: 7,4; width: 9; wall thickness: 1,15; diam. rim: 27; diam. rim, preserv. (%): 10

**cat. no. 2592**

object ID: AT13/283/1/3  
 form: Amphora  
 type: cylindrical neck - straight  
 version: regular rounded lip  
 type nomenclature: A3A  
 preservation: good  
 fabric: 22  
 description: PC1A  
 dimensions (cm): length: 6; width: 7; wall thickness: 1,15; diam. rim: 27; diam. rim, preserv. (%): 10

**cat. no. 2593**

object ID: AT13/283/1/10  
 form: Amphora  
 type: conical neck - outbented  
 version: slightly thickened lip  
 type nomenclature: A2B  
 preservation: good  
 fabric: 9  
 dimensions (cm): length: 7,2; width: 6,2; wall thickness: 1,1; diam. rim: 15; diam. rim, preserv. (%): 15

**jar****cat. no. 2594**

object ID: AT13/283/1/7  
 form: jar  
 type: not definable  
 version: regular rounded lip  
 type nomenclature: J0A  
 preservation: abraded  
 fabric: 18  
 dimensions (cm): length: 4,3; width: 4,3; wall thickness: 1,1; diam. rim: 36; diam. rim, preserv. (%): 3

**cat. no. 2595**

object ID: AT13/283/1/4  
 form: jar  
 type: narrow mouthed - conical  
 version: regular rounded lip  
 type nomenclature: J2A  
 preservation: abraded  
 fabric: 17  
 description: PC1A  
 dimensions (cm): length: 4,3; width: 8,9; wall thickness: 1,1; diam. rim: 36; diam. rim, preserv. (%): 5

**rim****cat. no. 2596**

object ID: AT13/283/1/8  
 form: rim  
 type: not definable  
 version: regular rounded lip  
 type nomenclature: R0A  
 preservation:  
 fabric: 22  
 dimensions (cm): wall thickness: 0,85

**cat. no. 2597**

object ID: AT13/283/1/9  
 form: rim  
 type: not definable  
 version: slightly thickened lip  
 type nomenclature: R0B  
 preservation: abraded  
 fabric: 7  
 dimensions (cm): wall thickness: 1,3

**cat. no. 2598**

object ID: AT13/283/1/12  
 form: rim  
 type: not definable  
 version: regular rounded lip  
 type nomenclature: R0A  
 preservation: secondary burn  
 fabric: 10  
 dimensions (cm): length: 2; width: 3; wall thickness: 0,6; diam. rim: 8; diam. rim, preserv. (%): 8

**cat. no. 2599**

object ID: AT13/283/1/5  
 form: rim  
 type: not definable  
 version: regular rounded lip  
 type nomenclature: R0A  
 preservation: abraded  
 fabric: 2  
 description: PC1A  
 dimensions (cm): length: 3,5; width: 6; wall thickness: 1,3

**base****cat. no. 2600**

object ID: AT13/283/1/24  
 form: base  
 type: slightly stepped  
 version: flat  
 type nomenclature: B4B  
 preservation: abraded  
 fabric: 21  
 dimensions (cm): length: 1,8; width: 4; wall thickness: 0,9; diam. base: 12; diam. base, preserv. (%): 11

**cat. no. 2601**

object ID: AT13/283/1/23  
 form: base  
 type: flat base

version: regular transition  
type nomenclature: B2B  
preservation: abraded  
fabric: 3  
dimensions (cm): length: 2,7; width: 6,2; wall thickness: 1,1; diam. base: 14; diam. base, preserv. (%): 14

### ***vertical handle***

#### **cat. no. 2602**

object ID: AT13/283/1/19  
form: vertical handle  
type: oval cross section  
version: undecorated  
type nomenclature: VH1B  
preservation: abraded  
fabric: 6  
dimensions (cm): length: 4; width: 2,2

#### **cat. no. 2603**

object ID: AT13/283/1/22  
form: vertical handle  
type: rhombic cross section  
version: undecorated  
type nomenclature: VH2A  
preservation: secondary burn  
fabric: 0  
dimensions (cm): length: 4,7; width: 1,7

#### **cat. no. 2604**

object ID: AT13/283/1/21  
form: vertical handle  
type: oval cross section  
version: undecorated  
type nomenclature: VH1B  
application: DF14B  
preservation: abraded  
fabric: 22  
dimensions (cm): length: 2,8; width: 2

#### **cat. no. 2605**

object ID: AT13/283/1/17  
form: vertical handle  
type: round cross section  
version: undecorated  
type nomenclature: VH3A  
preservation: abraded  
fabric: 22  
dimensions (cm): length: 10; width: 2,2

#### **cat. no. 2606**

object ID: AT13/283/1/15  
form: vertical handle  
type: flattened-oval cross section  
version: undecorated  
type nomenclature: VH4A  
application: DF14A  
preservation: secondary burn  
fabric: 27  
dimensions (cm): length: 6,6; width: 2,9

#### **cat. no. 2607**

object ID: AT13/283/1/13  
form: vertical handle  
type: flattened-oval cross section  
version: undecorated  
type nomenclature: VH4A  
application: DF14A  
preservation: abraded  
fabric: 22  
dimensions (cm): length: 2,5; width: 5,5; wall thickness: 1,6

#### **cat. no. 2608**

object ID: AT13/283/1/14  
form: vertical handle  
type: oval cross section  
version: undecorated  
type nomenclature: VH1B  
application: DF14A  
preservation: secondary burn  
fabric: 7  
dimensions (cm): length: 6,7; width: 3,3;

### ***handle - undefined***

#### **cat. no. 2609**

object ID: AT13/283/1/20  
form: handle - undefined  
type: oval cross section  
version: undecorated  
type nomenclature: H1A  
preservation: abraded  
fabric: 6  
dimensions (cm): length: 3,2; width: 2,3

#### **cat. no. 2610**

object ID: AT13/283/1/16  
form: handle - undefined  
type: flattened-oval cross section  
version: undecorated  
type nomenclature: H3A  
preservation: abraded  
fabric: 26  
dimensions (cm): length: 4,3; width: 3,2

#### **cat. no. 2611**

object ID: AT13/283/1/18  
form: handle - undefined  
type: flattened-oval cross section  
version: undecorated  
type nomenclature: H3A  
preservation: abraded  
fabric: 10  
dimensions (cm): length: 4,4; width: 2,7

### ***decorated wall fragment***

#### **cat. no. 2612**

object ID: AT13/283/1/25  
form: decorated wall fragment  
type: *Furchenstich*  
type nomenclature: DF9

preservation: abraded  
fabric: 25  
description: two and two parallel lines bending over the sherd, in the space between them three parallel lines connect them vertical  
dimensions (cm): length: 3,4; width: 5,1; wall thickness: 0,8

**cat. no. 2613**

object ID: AT13/283/1/26  
form: decorated wall fragment  
type: *Furchenstich*  
type nomenclature: DF9  
preservation: abraded  
fabric: 21  
description: part of a peak of a triangle with complex fringes on the outline  
dimensions (cm): length: 2,5; width: 3,6; wall thickness: 0,75

**cat. no. 2614**

object ID: AT13/283/1/27  
form: decorated wall fragment  
type: cut-out and *Furchenstich*  
type nomenclature: DF10  
preservation: abraded  
fabric: 25  
description: circular motive, the outermost is a single line, then two rings of standing triangles (cut out) on a line follow and the middle is formed by a spiral  
dimensions (cm): length: 4,9; width: 4,9; wall thickness: 0,7

***plastic cordon***

**cat. no. 2615**

object ID: AT13/283/1/28  
form: plastic cordon  
type: simple  
version: unclear position  
type nomenclature: PC2A  
preservation: abraded  
fabric: 22  
dimensions (cm): length: 13; width: 7,3; wall thickness: 1,3

**unit 284**

***Amphora***

**cat. no. 2616**

object ID: AT13/284/1/5  
form: Amphora  
type: conical neck - bend out  
version: regular rounded lip  
type nomenclature: A2A  
preservation: abraded  
fabric: 3  
dimensions (cm): length: 4,7; width: 7,7; wall thickness: 0,85; diam. rim: 14; diam. rim, preserv. (%): 18

**cat. no. 2617**

object ID: AT13/284/1/1  
form: Amphora  
type: conical neck - bend out  
version: regular rounded lip  
type nomenclature: A2A  
preservation: abraded  
fabric: 13  
dimensions (cm): length: 5; width: 4,9; wall thickness: 0,8; diam. rim: 18; diam. rim, preserv. (%): 8

**cat. no. 2618**

object ID: AT13/284/1/2  
form: Amphora  
type: cylindrical neck - conical  
version: regular rounded lip  
type nomenclature: A1A  
preservation: secondary burn  
fabric: 6  
dimensions (cm): length: 5,3; width: 5,7; wall thickness: 0,7; diam. rim: 22; diam. rim, preserv. (%): 5

***jar***

**cat. no. 2619**

object ID: AT13/284/1/7  
form: jar  
type: narrow mouthed - conical  
version: regular rounded lip  
type nomenclature: J2A  
preservation: good  
fabric: 16  
description: PC1A  
dimensions (cm): length: 3,7; width: 7,5; wall thickness: 1,1; diam. rim: 36; diam. rim, preserv. (%): 6

***rim***

**cat. no. 2620**

object ID: AT13/284/1/3  
form: rim  
type: not definable  
version: thinned lip  
type nomenclature: ROC  
preservation: abraded  
fabric: 25  
dimensions (cm): length: 2,1; width: 3; wall thickness: 0,8; diam. rim: 10; diam. rim, preserv. (%): 8

**cat. no. 2621**

object ID: AT13/284/1/4  
form: rim  
type: not definable  
version: bevelled rim, regular rounded lip  
type nomenclature: ROF  
preservation: abraded  
fabric: 6  
dimensions (cm): length: 3,1; width: 3,6; wall thickness: 0,8; diam. rim: 12; diam. rim, preserv. (%): 10

**cat. no. 2622**

object ID: AT13/284/1/6  
 form: rim  
 type: not definable  
 version: regular rounded lip  
 type nomenclature: R0A  
 preservation: abraded  
 fabric: 26  
 dimensions (cm): length: 3,2; width: 6,1; wall thickness: 1,5; diam. rim: 24; diam. rim, preserv. (%): 7

**base****cat. no. 2623**

object ID: AT13/284/1/16  
 form: base  
 type: flat base  
 version: sharp transition  
 type nomenclature: B2A  
 preservation: abraded  
 fabric: 6  
 dimensions (cm): length: 3,4; width: 6,8; wall thickness: 0,9; diam. base: 8; diam. base, preserv. (%): 43

**cat. no. 2624**

object ID: AT13/284/1/15  
 form: base  
 type: slightly stepped  
 version: flat  
 type nomenclature: B4B  
 preservation: good  
 fabric: 17  
 dimensions (cm): length: 2,8; width: 8,4; wall thickness: 1,1; diam. base: 8; diam. base, preserv. (%): 100

**cat. no. 2625**

object ID: AT13/284/1/17  
 form: base  
 type: stepped base  
 version: flat  
 type nomenclature: B1B  
 preservation: abraded  
 fabric: 10  
 dimensions (cm): length: 2,8; width: 3,5; wall thickness: 0,8; diam. base: 6; diam. base, preserv. (%): 20

**vertical handle****cat. no. 2626**

object ID: AT13/284/1/11  
 form: vertical handle  
 type: oval cross section  
 version: undecorated  
 type nomenclature: VH1B  
 application: DF14B  
 preservation: abraded  
 fabric: 24  
 dimensions (cm): length: 4,4; width: 2,8; wall thickness: 0,8

**cat. no. 2627**

object ID: AT13/284/1/10  
 form: vertical handle  
 type: flattened-oval cross section  
 version: undecorated  
 type nomenclature: VH4A  
 preservation: abraded  
 fabric: 23  
 dimensions (cm): length: 4,3; width: 2,2

**cat. no. 2628**

object ID: AT13/284/1/8  
 form: vertical handle  
 type: flattened-oval cross section  
 version: undecorated  
 type nomenclature: VH4A  
 application: DF14B  
 preservation: abraded  
 fabric: 21  
 dimensions (cm): length: 2,5; width: 2,1

**cat. no. 2629**

object ID: AT13/284/1/12  
 form: vertical handle  
 type: oval cross section  
 version: undecorated  
 type nomenclature: VH1B  
 preservation: abraded  
 fabric: 18  
 dimensions (cm): length: 10,2; width: 3,9

**handle - undefined****cat. no. 2630**

object ID: AT13/284/1/14  
 form: handle - undefined  
 type: flattened-oval cross section  
 version: undecorated  
 type nomenclature: H3A  
 preservation: abraded  
 fabric: 12  
 dimensions (cm): length: 4,7; width: 3,1

**cat. no. 2631**

object ID: AT13/284/1/9  
 form: handle - undefined  
 type: round cross section  
 version: undecorated  
 type nomenclature: H2A  
 preservation: abraded  
 fabric: 21  
 dimensions (cm): length: 2,1; width: 1,1

**cat. no. 2632**

object ID: AT13/284/1/13  
 form: handle - undefined  
 type: flattened-oval cross section  
 version: undecorated  
 type nomenclature: H3A  
 preservation: abraded  
 fabric: 11  
 dimensions (cm): length: 2,4; width: 3,4

### *decorated wall fragment*

**cat. no. 2633**

object ID: AT13/284/1/18  
form: decorated wall fragment  
type: *Furchenstich*  
type nomenclature: DF9  
preservation: abraded  
fabric: 7  
description: very bad preserved - maybe bigger triangle (three parallel convoluted lines)  
dimensions (cm): length: 3,4; width: 3,1; wall thickness: 0,8

**cat. no. 2634**

object ID: AT13/284/1/19  
form: decorated wall fragment  
type: grooved  
type nomenclature: DF3  
preservation: abraded  
fabric: 10  
description: three parallel lines  
dimensions (cm): length: 4,7; width: 5,4; wall thickness: 0,85

### **unit 285**

#### *Amphora*

**cat. no. 2635**

object ID: AT13/285/1/3  
form: Amphora  
type: cylindrical neck - conical  
version: regular rounded lip  
type nomenclature: A1A  
preservation: abraded  
fabric: 25  
dimensions (cm): length: 4,4; width: 3,4; wall thickness: 0,85; diam. rim: 14; diam. rim, preserv. (%): 7

**cat. no. 2636**

object ID: AT13/285/1/2  
form: Amphora  
type: conical neck - bend out  
version: regular rounded lip  
type nomenclature: A2A  
preservation: abraded  
fabric: 26  
dimensions (cm): length: 7,2; width: 7,1; wall thickness: 1,4; diam. rim: 36; diam. rim, preserv. (%): 6

#### *jar*

**cat. no. 2637**

object ID: AT13/285/1/5  
form: jar  
type: narrow mouthed  
version: regular rounded lip  
type nomenclature: J4A  
preservation: secondary burn  
fabric: 16  
description: PC1A  
dimensions (cm): length: 4,5; width: 5,4; wall thickness: 0,85; diam. rim: 18; diam. rim, preserv. (%): 6

#### *rim*

**cat. no. 2638**

object ID: AT13/285/1/1  
form: rim  
type: not definable  
version: squared lip  
type nomenclature: ROE  
preservation: abraded  
fabric: 3  
description: DF17 and DF4B  
dimensions (cm): length: 3,6; width: 3,8; wall thickness: 1,2; diam. rim: 28; diam. rim, preserv. (%): 4

**cat. no. 2639**

object ID: AT13/285/1/4  
form: rim  
type: narrow mouthed  
version: not definable  
type nomenclature: R0  
application: DF14B  
preservation: secondary burn  
fabric: 10  
dimensions (cm): length: 4,4; width: 4,2; wall thickness: 0,8

#### *base*

**cat. no. 2640**

object ID: AT13/285/1/8  
form: base  
type: stepped base  
version: flat  
type nomenclature: B1B  
preservation: abraded  
fabric: 24  
dimensions (cm): length: 4,1; width: 5; diam. base: 16; diam. base, preserv. (%): 14

#### *vertical handle*

**cat. no. 2641**

object ID: AT13/285/1/6  
form: vertical handle  
type: flattened-oval cross section  
version: undecorated  
type nomenclature: VH4A  
preservation: abraded  
fabric: 22  
dimensions (cm): length: 6,9; width: 3,5

#### *decorated wall fragment*

**cat. no. 2642**

object ID: AT13/285/1/10  
form: decorated wall fragment  
type: *Furchenstich*  
type nomenclature: DF9  
preservation: abraded  
fabric: 10  
description: ribbon (outlined by three parallel lines) filled with diamond shaped forms; one filled with a spiral motive the other one filled with convoluted diamonds

dimensions (cm): length: 5; width: 5,9; wall thickness: 1,1

**cat. no. 2643**

object ID: AT13/285/1/11  
form: decorated wall fragment  
type: *Furchenstich*  
type nomenclature: DF9  
preservation: abraded  
fabric: 6  
description: four parallel lines forming a slight bend  
dimensions (cm): length: 2,9; width: 2; wall thickness: 0,6

**unit 286**

***Amphora***

**cat. no. 2644**  
object ID: AT13/286/1/2  
form: Amphora  
type: cylindrical neck - conical  
version: slightly thickened lip  
type nomenclature: A1B  
preservation: abraded  
fabric: 3  
dimensions (cm): length: 5; width: 3,9; wall thickness: 0,7; diam. rim: 22; diam. rim, preserv. (%): 2

***jar***

**cat. no. 2645**  
object ID: AT13/286/1/3  
form: jar  
type: narrow mouthed - conical  
version: horizontal even rim, outside thickened  
type nomenclature: J2I  
preservation: abraded  
fabric: 3  
description: DF17 dots on rim  
dimensions (cm): length: 4,9; width: 5,4; wall thickness: 1,1; diam. rim: 28; diam. rim, preserv. (%): 6

***base***

**cat. no. 2646**  
object ID: AT13/286/1/6  
form: base  
type: stepped base  
version: flat  
type nomenclature: B1B  
preservation: abraded  
fabric: 22  
dimensions (cm): length: 3; width: 4,6; wall thickness: 0,9; diam. base: 18; diam. base, preserv. (%): 6

***vertical handle***

**cat. no. 2647**  
object ID: AT13/286/1/4  
form: vertical handle  
type: flattened-oval cross section  
version: undecorated  
type nomenclature: VH4A

preservation: abraded  
fabric: 7  
dimensions (cm): length: 7,2; width: 2,8; wall thickness: 1

***handle - undefined***

**cat. no. 2648**  
object ID: AT13/286/1/5  
form: handle - undefined  
type: flattened-oval cross section  
version: undecorated  
type nomenclature: H3A  
preservation: abraded  
fabric: 24  
dimensions (cm): length: 5,6; width: 3,6

***decorated wall fragment***

**cat. no. 2649**  
object ID: AT13/286/1/7  
form: decorated wall fragment  
type: *Furchenstich*  
type nomenclature: DF9  
preservation: abraded  
fabric: 26  
description: triangle - outlines formed by three parallel lines and one angle is filled with some diagonal lines (three)  
dimensions (cm): length: 3,8; width: 4,9; wall thickness: 1,4

**cat. no. 2650**

object ID: AT13/286/1/8  
form: decorated wall fragment  
type: *Furchenstich*  
type nomenclature: DF9  
preservation: abraded  
fabric: 21  
description: two parallel lines  
dimensions (cm): length: 3,5; width: 3,6; wall thickness: 0,9

**unit 287**

***Amphora***

**cat. no. 2651**  
object ID: AT13/287/1/5  
form: Amphora  
type: cylindrical neck - straight  
version: regular rounded lip  
type nomenclature: A3A  
preservation: abraded  
fabric: 9  
dimensions (cm): length: 3,3; width: 3,5; wall thickness: 1; diam. rim: 12; diam. rim, preserv. (%): 8

***jar***

**cat. no. 2652**  
object ID: AT13/287/1/1  
form: jar  
type: narrow mouthed - conical



version: slightly thickened lip  
type nomenclature: J2B  
preservation: secondary burn  
fabric: 0  
dimensions (cm): length: 7,1; width: 10,8; wall thickness: 1,7; diam. rim: 44; diam. rim, preserv. (%): 7

**cat. no. 2653**

object ID: AT13/287/1/2  
form: jar  
type: narrow mouthed  
version: regular rounded lip  
type nomenclature: J4A  
preservation: abraded  
fabric: 24  
description: PC1A  
dimensions (cm): length: 6,1; width: 8,6; wall thickness: 1; diam. rim: 28; diam. rim, preserv. (%): 7

**cat. no. 2654**

object ID: AT13/287/1/3  
form: jar  
type: narrow mouthed - conical  
version: squared lip  
type nomenclature: J2E  
preservation: abraded  
fabric: 16  
description: DF17 dots on rim and DF4B right under the rim  
dimensions (cm): length: 4,3; width: 6,7; wall thickness: 1,3; diam. rim: 36; diam. rim, preserv. (%): 6

**cat. no. 2655**

object ID: AT13/287/1/4  
form: jar  
type: not definable  
version: regular rounded lip  
type nomenclature: J0A  
preservation: abraded  
fabric: 22  
description: PC1A  
dimensions (cm): length: 4,7; width: 4,9; wall thickness: 1,4; diam. rim: 26; diam. rim, preserv. (%): 5

**rim**

**cat. no. 2656**

object ID: AT13/287/1/6  
form: rim  
type: not definable  
version: squared lip  
type nomenclature: R0E  
preservation: abraded  
fabric: 3  
description: DF17; DF4B  
dimensions (cm): length: 2,8; width: 3,7; wall thickness: 1,1; diam. rim: 26; diam. rim, preserv. (%): 5;

**base**

**cat. no. 2657**

object ID: AT13/287/1/17

form: base  
type: flat base  
version: sharp transition  
type nomenclature: B2A  
preservation: abraded  
fabric: 7  
dimensions (cm): length: 3,8; width: 7,4; wall thickness: 1,1; diam. base: 16; diam. base, preserv. (%): 10

**cat. no. 2658**

object ID: AT13/287/1/18  
form: base  
type: slightly stepped  
version: not definable  
type nomenclature: B40  
preservation: abraded  
fabric: 22  
dimensions (cm): length: 3,7; width: 7,5; wall thickness: 1,3; diam. base: 12; diam. base, preserv. (%): 21

**cat. no. 2659**

object ID: AT13/287/1/16  
form: base  
type: slightly stepped  
version: flat  
type nomenclature: B4B  
preservation: abraded  
fabric: 26  
dimensions (cm): length: 2,2; width: 7,3; wall thickness: 1; diam. base: 14; diam. base, preserv. (%): 17

**cat. no. 2660**

object ID: AT13/287/1/19  
form: base  
type: flat base  
version: not definable  
type nomenclature: B20  
preservation: abraded  
fabric: 22  
dimensions (cm): length: 1,9; width: 5; diam. base: 7; diam. base, preserv. (%): 25

**vertical handle**

**cat. no. 2661**

object ID: AT13/287/1/11  
form: vertical handle  
type: oval cross section  
version: undecorated  
type nomenclature: VH1B  
preservation: abraded  
fabric: 10  
dimensions (cm): length: 4; width: 2,2

**cat. no. 2662**

object ID: AT13/287/1/12  
form: vertical handle  
type: flattened-oval cross section  
version: undecorated  
type nomenclature: VH4A  
application: DF14A  
preservation: abraded

fabric: 10  
dimensions (cm): length: 1,9; width: 2,8; wall thickness: 0,6

**cat. no. 2663**

object ID: AT13/287/1/14  
form: vertical handle  
type: flattened-oval cross section  
version: undecorated  
type nomenclature: VH4A  
preservation: abraded  
fabric: 5  
dimensions (cm): length: 4; width: 1,7

**cat. no. 2664**

object ID: AT13/287/1/15  
form: vertical handle  
type: flattened-oval cross section  
version: undecorated  
type nomenclature: VH4A  
preservation: secondary burn  
fabric: 12  
dimensions (cm): length: 4; width: 2

**cat. no. 2665**

object ID: AT13/287/1/17  
form: vertical handle  
type: flattened-oval cross section  
version: undecorated  
type nomenclature: VH4A  
application: DF14A  
preservation: abraded  
fabric: 22  
dimensions (cm): length: 4,2; width: 4; wall thickness: 1

**cat. no. 2666**

object ID: AT13/287/1/18  
form: vertical handle  
type: flattened-oval cross section  
version: undecorated  
type nomenclature: VH4A  
preservation: abraded  
fabric: 27  
dimensions (cm): length: 5,3; width: 3

**cat. no. 2667**

object ID: AT13/287/1/10  
form: vertical handle  
type: oval cross section  
version: undecorated  
type nomenclature: VH1B  
application: DF14A  
preservation: abraded  
fabric: 0  
description: maybe sec. burned  
dimensions (cm): length: 8,2; width: 4,6; wall thickness: 1,3

***handle - undefined***

**cat. no. 2668**

object ID: AT13/287/1/9  
form: handle - undefined  
type: oval cross section  
version: undecorated  
type nomenclature: H1A  
preservation: abraded  
fabric: 6  
dimensions (cm): length: 3; width: 2,5

***decorated wall fragment***

**cat. no. 2669**

object ID: AT13/287/1/22  
form: decorated wall fragment  
type: *Furchenstich*  
type nomenclature: DF9  
preservation: abraded  
fabric: 10  
description: three parallel lines and underneath maybe spiral motive  
dimensions (cm): length: 2,7; width: 3,5; wall thickness: 0,8

**cat. no. 2670**

object ID: AT13/287/1/23  
form: decorated wall fragment  
type: *Furchenstich*  
type nomenclature: DF9  
preservation: abraded  
fabric: 12  
description: very bad preserved - some diagonal lines  
dimensions (cm): length: 6,8; width: 7; wall thickness: 0,9

**cat. no. 2671**

object ID: AT13/287/1/21  
form: decorated wall fragment  
type: *Furchenstich*  
type nomenclature: DF9  
preservation: abraded  
fabric: 10  
description: three parallel lines, one with fringes  
dimensions (cm): length: 3,1; width: 2,9; wall thickness: 0,5

**cat. no. 2672**

object ID: AT13/287/1/20  
form: decorated wall fragment  
type: *Furchenstich*  
type nomenclature: DF9  
preservation: abraded  
fabric: 10  
description: part of spiral  
dimensions (cm): length: 3,1; width: 4; wall thickness: 1,2

## unit 297

### *Kantharos*

**cat. no. 2673**

object ID: AT12/297/1/1  
form: Kantharos  
type: cylindrical neck - globular  
version: not definable  
type nomenclature: K10  
application: DF14B?  
preservation: abraded  
fabric: 10  
description: oval ornament (three parallel lines) with fringes; inside a triangle (or rhombic - not complete preserved) filled with crosshatch and small fringes  
dimensions (cm): wall thickness: 0,55; diam. rim: 11; diam. rim, preserv. (%): 9

## unit 304

### *base*

**cat. no. 2674**

object ID: AT12/304/1/1  
form: base  
type: ringbase  
version: concave  
type nomenclature: B5A  
preservation: good  
fabric: 21  
dimensions (cm): length: 3,2; width: 7,1; wall thickness: 0,6; diam. base: 7; diam. base, preserv. (%): 100

## unit 305

### *cup*

**cat. no. 2675**

object ID: AT13/305/1/26 Taf. 40.7.  
form: cup  
type: straight  
version: not definable  
type nomenclature: Cu20  
application: VH3A  
preservation: good  
fabric: 10  
  
dimensions (cm): length: 6,6; width: 2; wall thickness: 0,6

### *Amphora*

**cat. no. 2676**

object ID: AT13/305/1/13 Taf. 40.1.  
form: Amphora  
type: conical neck - bend out  
version: regular rounded lip  
type nomenclature: A2A  
preservation: abraded  
fabric: 10  
description: Var. straight funnel-shaped  
dimensions (cm): length: 2,7; width: 3,2; wall thickness: 0,6; diam. rim: 16; diam. rim, preserv. (%): 7

## *jar*

**cat. no. 2677**

object ID: AT13/305/1/1 Taf. 40.3.  
form: jar  
type: narrow mouthed - conical  
version: slightly thickened lip  
type nomenclature: J2B  
preservation: abraded  
fabric: 18  
description: PC1A; Var. concavely curved  
dimensions (cm): length: 4,8; width: 10,1; wall thickness: 1,1; diam. rim: 40; diam. rim, preserv. (%): 8

**cat. no. 2678**

object ID: AT13/305/1/2 Taf. 40.2.  
form: jar  
type: narrow mouthed - conical  
version: slightly thickened lip  
type nomenclature: J2B  
preservation: abraded  
fabric: 22  
description: Var. concavely curved  
dimensions (cm): length: 6,9; width: 7,9; wall thickness: 1,5; diam. rim: 35; diam. rim, preserv. (%): 8

**cat. no. 2679**

object ID: AT13/305/1/3 Taf. 40.3.  
form: jar  
type: wide mouthed - concave  
version: slightly thickened lip  
type nomenclature: J5B  
preservation: abraded  
fabric: 18  
description: PC1A  
dimensions (cm): length: 6; width: 7,6; wall thickness: 1,1; diam. rim: 40; diam. rim, preserv. (%): 8

**cat. no. 2680**

object ID: AT13/305/1/5 Taf. 40.4.  
form: jar  
type: narrow mouthed  
version: slightly thickened lip  
type nomenclature: J4B  
preservation: abraded  
fabric: 22  
dimensions (cm): length: 4,7; width: 3,6; wall thickness: 1,2

### *Kantharos*

**cat. no. 2681**

object ID: AT13/305/1/6 Taf. 40.5.  
form: Kantharos  
type: cylindrical neck - globular  
version: regular rounded lip  
type nomenclature: K1A  
application: DF14B  
preservation: abraded  
fabric: 20  
dimensions (cm): length: 3,2; width: 3; wall thickness: 0,6; diam. rim: 11; diam. rim, preserv. (%): 9

## ***rim***

### **cat. no. 2682**

object ID: AT13/305/1/10  
form: rim  
type: not definable  
version: thinned lip  
type nomenclature: R0C  
preservation: abraded  
fabric: 26  
dimensions (cm): length: 2,7; width: 3; wall thickness: 0,5; diam. rim: 9; diam. rim, preserv. (%): 9

### **cat. no. 2683**

object ID: AT13/305/1/19  
form: rim  
type: not definable  
version: thinned lip  
type nomenclature: R0C  
preservation: abraded  
fabric:  
dimensions (cm): length: 3; width: 3,7; wall thickness: 0,7; diam. rim: 16; diam. rim, preserv. (%): 8

### **cat. no. 2684**

object ID: AT13/305/1/12  
form: rim  
type: not definable  
version: thinned lip  
type nomenclature: R0C  
preservation:  
fabric: 20

### **cat. no. 2685**

object ID: AT13/305/1/9  
form: rim  
type: not definable  
version: slightly thickened lip  
type nomenclature: R0B  
preservation: abraded  
fabric: 21  
dimensions (cm): length: 2,3; width: 2,8; wall thickness: 0,7; diam. rim: 14; diam. rim, preserv. (%): 6

### **cat. no. 2686**

object ID: AT13/305/1/11  
form: rim  
type: not definable  
version: slightly thickened lip  
type nomenclature: R0B  
preservation: abraded  
fabric: 10  
dimensions (cm): length: 2,5; width: 3; wall thickness: 0,6; diam. rim: 8; diam. rim, preserv. (%): 7

## ***base***

### **cat. no. 2687**

object ID: AT13/305/1/31  
form: base  
type: flat base  
version: regular transition  
type nomenclature: B2B

preservation: abraded  
fabric: 6  
dimensions (cm): length: 3,3; width: 5,7; wall thickness: 1,2; diam. base: 9; diam. base, preserv. (%): 18

### **cat. no. 2688**

object ID: AT13/305/1/30 Taf. 40.10.  
form: base  
type: slightly stepped  
version: flat  
type nomenclature: B4B  
preservation: abraded  
fabric: 16  
dimensions (cm): length: 2,2; width: 5; wall thickness: 1; diam. base: 9; diam. base, preserv. (%): 19

## ***vertical handle***

### **cat. no. 2689**

object ID: AT13/305/1/28  
form: vertical handle  
type: flattened-oval cross section  
version: undecorated  
type nomenclature: VH4A  
preservation: abraded  
fabric: 7  
dimensions (cm): length: 5,3; width: 2,7

### **cat. no. 2690**

object ID: AT13/305/1/32  
form: vertical handle  
type: flattened-oval cross section with extended outside  
version: undecorated  
type nomenclature: VH5A  
application: DF14B  
preservation: abraded  
fabric: 13

dimensions (cm): length: 3,5; width: 1,9; wall thickness: 0,7

### **cat. no. 2691**

object ID: AT13/305/1/16  
form: vertical handle  
type: flattened-oval cross section with extended outside  
version: undecorated  
type nomenclature: VH5A  
preservation: abraded  
fabric: 5  
dimensions (cm): length: 2,6; width: 1,6

### **cat. no. 2692**

object ID: AT13/305/1/18  
form: vertical handle  
type: round cross section  
version: undecorated  
type nomenclature: VH3A  
preservation: abraded  
fabric: 6  
dimensions (cm): length: 3,8; width: 1,5

**cat. no. 2693**

object ID: AT13/305/1/7  
form: vertical handle  
type: oval cross section  
version: undecorated  
type nomenclature: VH1B  
preservation: abraded  
fabric: 5  
dimensions (cm): length: 2,9; width: 1,5

**cat. no. 2694**

object ID: AT13/305/1/22 Taf. 40.8.  
form: vertical handle  
type: oval cross section  
version: undecorated  
type nomenclature: VH1B  
preservation: abraded  
fabric: 5  
dimensions (cm): length: 4,3; width: 1,9

**cat. no. 2695**

object ID: AT13/305/1/23 Taf. 40.9.  
form: vertical handle  
type: flattened-oval cross section  
version: undecorated  
type nomenclature: VH4A  
preservation: abraded  
fabric: 21  
dimensions (cm): length: 4,7; width: 2,9

**cat. no. 2696**

object ID: AT13/305/1/24  
form: vertical handle  
type: round cross section  
version: undecorated  
type nomenclature: VH3A  
preservation: abraded  
fabric: 12  
dimensions (cm): length: 5; width: 1,3

**cat. no. 2697**

object ID: AT13/305/1/25  
form: vertical handle  
type: flattened-oval cross section  
version: undecorated  
type nomenclature: VH4A  
preservation: abraded  
fabric: 11  
dimensions (cm): length: 3,6; width: 3

***handle - undefined*****cat. no. 2698**

object ID: AT13/305/1/27  
form: handle - undefined  
type: flattened-oval cross section  
version: undecorated  
type nomenclature: H3A  
preservation: abraded  
fabric: 27

**cat. no. 2699**

object ID: AT13/305/1/20  
form: handle - undefined  
type: round cross section  
version: undecorated  
type nomenclature: H2A  
preservation: secondary burn  
fabric: 16  
dimensions (cm): length: 2,8; width: 2,4

**cat. no. 2700**

object ID: AT13/305/1/17  
form: handle - undefined  
type: flattened-oval cross section  
version: undecorated  
type nomenclature: H3A  
preservation: abraded  
fabric: 18  
dimensions (cm): length: 5,5; width: 3,7

**cat. no. 2701**

object ID: AT13/305/1/15  
form: handle - undefined  
type: oval cross section  
version: undecorated  
type nomenclature: H1A  
preservation: abraded  
fabric: 12  
dimensions (cm): length: 2,9; width: 2

**cat. no. 2702**

object ID: AT13/305/1/14  
form: handle - undefined  
type: oval cross section  
version: undecorated  
type nomenclature: H1A  
preservation: abraded  
fabric: 12  
dimensions (cm): length: 2,5; width: 2

**cat. no. 2703**

object ID: AT13/305/1/21  
form: handle - undefined  
type: flattened-oval cross section  
version: undecorated  
type nomenclature: H3A  
preservation: abraded  
fabric: 21  
dimensions (cm): length: 3,5; width: 2,6

***decorated wall fragment*****cat. no. 2704**

object ID: AT13/305/1/4 Taf. 40.6.  
form: decorated wall fragment  
type: *Furchenstich*  
type nomenclature: DF9  
preservation: abraded  
fabric: 20  
description: big triangle (three parallel lines) filled with three triangles of which one is filled with a triangle-spiral motive and the other two with convoluted

triangles  
dimensions (cm): length: 3,8; width: 3,8; wall thickness: 0,5

**cat. no. 2705**

object ID: AT13/305/1/29  
form: decorated wall fragment  
type: base of handle or application  
version: body  
type nomenclature: DF14A  
preservation: abraded  
fabric: 21

**unit 306**

***application***

**cat. no. 2706**

object ID: AT13/306/1/17 Taf. 41.5.  
form: application  
type: knob  
version: simple  
type nomenclature: AP1A  
preservation: abraded  
fabric: 24  
dimensions (cm): length: 6,2; width: 6,8; wall thickness: 1,05

***Amphora***

**cat. no. 2707**

object ID: AT13/306/1/1 Taf. 41.1.  
form: Amphora  
type: conical neck - outbented  
version: slightly thickened lip  
type nomenclature: A2B  
preservation: abraded  
fabric: 27  
description: Var. straight funnel-shaped  
dimensions (cm): length: 4,4; width: 3,5; wall thickness: 0,9; diam. rim: 18; diam. rim, preserv. (%): 5

***jar***

**cat. no. 2708**

object ID: AT13/306/1/18 Taf. 41.2.  
form: jar  
type: narrow mouthed - conical  
version: regular rounded lip  
type nomenclature: J2A  
preservation:  
fabric: 26  
description: Var. concavely curved with shoulder-carination  
dimensions (cm): length: 10; width: 8,8; wall thickness: 1,6; diam. rim: 38; diam. rim, preserv. (%): 7

**cat. no. 2709**

object ID: AT13/306/1/30  
form: jar  
type: narrow mouthed - conical  
version: slightly thickened lip  
type nomenclature: J2B  
preservation: abraded

fabric: 26  
dimensions (cm): length: 6,5; width: 10; wall thickness: 1,45; diam. rim: 38; diam. rim, preserv. (%): 7

**cat. no. 2710**

object ID: AT13/306/1/4  
form: jar  
type: narrow mouthed - concave  
version: slightly thickened lip  
type nomenclature: J1B  
preservation: abraded  
fabric: 26  
dimensions (cm): length: 2,6; width: 4,4; wall thickness: 1,1; diam. rim: 22; diam. rim, preserv. (%): 5

***deep bowl***

**cat. no. 2711**

object ID: AT13/306/1/19  
form: deep bowl  
type: cylindrical neck  
version: slightly thickened lip  
type nomenclature: DB2B  
preservation: abraded  
fabric: 13  
dimensions (cm): ; wall thickness: 0,7; diam. rim: 14; diam. rim, preserv. (%): 8

***jug***

**cat. no. 2712**

object ID: AT13/306/1/2 Taf. 41.3.  
form: jug  
type: wide mouthed  
version: slightly thickened lip  
type nomenclature: Ju1B  
application: DF14B  
preservation: abraded  
fabric: 18  
dimensions (cm): length: 5,7; width: 6,7; wall thickness: 1,3; diam. rim: 20; diam. rim, preserv. (%): 10

***rim***

**cat. no. 2713**

object ID: AT13/306/1/6  
form: rim  
type: not definable  
version: bend over lip  
type nomenclature: ROJ  
preservation: abraded  
fabric: 27  
dimensions (cm): length: 2,4; width: 4,6; wall thickness: 1; diam. rim: 28; diam. rim, preserv. (%): 4

**cat. no. 2714**

object ID: AT13/306/1/7  
form: rim  
type: not definable  
version: regular rounded lip  
type nomenclature: ROA  
preservation: abraded  
fabric: 5

**cat. no. 2715**

object ID: AT13/306/1/5  
 form: rim  
 type: not definable  
 version: thinned lip  
 type nomenclature: R0C  
 preservation: abraded  
 fabric: 9  
 dimensions (cm): length: 3; width: 2,7; wall thickness: 0,7; diam. rim: 12; diam. rim, preserv. (%): 7

**base****cat. no. 2716**

object ID: AT13/306/1/14 Taf. 42.1.  
 form: base  
 type: stepped base  
 version: flat  
 type nomenclature: B1B  
 preservation: abraded  
 fabric: 9  
 dimensions (cm): length: 1,9; width: 4,7; wall thickness: 0,7; diam. base: 8; diam. base, preserv. (%): 25

**cat. no. 2717**

object ID: AT13/306/1/12 Taf. 41.7.  
 form: base  
 type: slightly stepped  
 version: flat  
 type nomenclature: B4B  
 preservation: abraded  
 fabric: 21  
 dimensions (cm): length: 3,3; width: 3,9; wall thickness: 0,9; diam. rim: 9; diam. rim, preserv. (%): 9

**cat. no. 2718**

object ID: AT13/306/1/15 Taf. 41.8.  
 form: base  
 type: flat base  
 version: regular transition  
 type nomenclature: B2B  
 preservation: abraded  
 fabric: 20  
 description: triangle with fringes  
 dimensions (cm): length: 3,4; width: 6,6; wall thickness: 1

**cat. no. 2719**

object ID: AT13/306/1/13 Taf. 42.2.  
 form: base  
 type: stepped base  
 version: flat  
 type nomenclature: B1B  
 preservation: abraded  
 fabric: 5  
 dimensions (cm): length: 2,8; width: 4,8; wall thickness: 0,8; diam. base: 9; diam. base, preserv. (%): 19

**vertical handle****cat. no. 2720**

object ID: AT13/306/1/11 Taf. 41.6.  
 form: vertical handle

type: flattened-oval cross section  
 version: undecorated  
 type nomenclature: VH4A  
 preservation: abraded  
 dimensions (cm): length: 7,5; width: 2,1; wall thickness: 0,8

**cat. no. 2721**

object ID: AT13/306/1/10  
 form: vertical handle  
 type: flattened-oval cross section with extended outside  
 version: undecorated  
 type nomenclature: VH5A  
 preservation: abraded  
 fabric: 14  
 dimensions (cm): length: 4,3; width: 2,3

**cat. no. 2722**

object ID: AT13/306/1/9  
 form: vertical handle  
 type: oval cross section  
 version: undecorated  
 type nomenclature: VH1B  
 preservation: abraded  
 fabric: 22  
 dimensions (cm): length: 4; width: 2,4

**cat. no. 2723**

object ID: AT13/306/1/8  
 form: vertical handle  
 type: flattened-oval cross section  
 version: undecorated  
 type nomenclature: VH4A  
 preservation: abraded  
 fabric: 7  
 dimensions (cm): length: 5,6; width: 1,8

**decorated wall fragment****cat. no. 2724**

object ID: AT13/306/1/16  
 form: decorated wall fragment  
 type: *Furchenstich*  
 type nomenclature: DF9  
 preservation: abraded  
 fabric: 10  
 description: three parallel lines  
 dimensions (cm): length: 2,7; width: 3,4; wall thickness: 0,7

**cat. no. 2725**

object ID: AT13/306/1/3 Taf. 41.4.  
 form: decorated wall fragment  
 type: base of handle of application  
 version: undecorated  
 type nomenclature: DF14A  
 preservation: abraded  
 fabric: 23  
 dimensions (cm): length: 6,1; width: 6,4; wall thickness: 0,7; diam. rim: 22; diam. rim, preserv. (%): 10

## unit 307

### *Amphora*

**cat. no. 2726**

object ID: AT13/307/1/15 Taf. 42.7.  
form: Amphora  
type: cylindrical neck - straight  
version: regular rounded lip  
type nomenclature: A3A  
preservation: abraded  
fabric: 14  
description: Var. slightly bended  
dimensions (cm): length: 5,4; width: 5,6; wall thickness: 0,8; diam. rim: 14; diam. rim, preserv. (%): 7

**cat. no. 2727**

object ID: AT13/307/1/5 Taf. 42.9.  
form: Amphora  
type: cylindrical neck - conical  
version: regular rounded lip  
type nomenclature: A1A  
preservation: abraded  
fabric: 1  
description: PC1A; Var. straight conical  
dimensions (cm): length: 5,7; width: 6,8; wall thickness: 0,8; diam. rim: 28; diam. rim, preserv. (%): 8

**cat. no. 2728**

object ID: AT13/307/1/11 Taf. 42.5.  
form: Amphora  
type: conical neck - bend out  
version: regular rounded lip  
type nomenclature: A2A  
preservation: abraded  
fabric: 25  
description: Var. straight funnel-shaped  
dimensions (cm): length: 3; width: 3,2; wall thickness: 0,7; diam. rim: 13; diam. rim, preserv. (%): 9

**cat. no. 2729**

object ID: AT13/307/1/12 Taf. 42.6.  
form: Amphora  
type: conical neck - bend out  
version: regular rounded lip  
type nomenclature: A2A  
preservation: abraded  
fabric: 21  
description: Var. straight funnel-shaped  
dimensions (cm): length: 3,6; width: 3,1; wall thickness: 0,65; diam. rim: 16; diam. rim, preserv. (%): 6

### *jar*

**cat. no. 2730**

object ID: AT13/307/1/13 Taf. 42.3.  
form: jar  
type: narrow mouthed - conical  
version: regular rounded lip  
type nomenclature: J2A  
preservation: abraded  
fabric: 5  
description: Var. concavely curved

dimensions (cm): length: 5,2; width: 9,1; wall thickness: 1; diam. rim: 34; diam. rim, preserv. (%): 6

**cat. no. 2731**

object ID: AT13/307/1/6  
form: jar  
type: narrow mouthed - concave  
version: slightly thickened lip  
type nomenclature: J1B  
preservation: abraded  
fabric: 1  
description: DF4B at rim  
dimensions (cm): length: 3,3; width: 4,4; wall thickness: 0,6; diam. rim: 18; diam. rim, preserv. (%): 7

**cat. no. 2732**

object ID: AT13/307/1/16 Taf. 42.4.  
form: jar  
type: narrow mouthed - conical  
version: slightly thickened lip  
type nomenclature: J2B  
preservation: abraded  
fabric: 26  
description: Var. concavely curved  
dimensions (cm): length: 5,6; width: 5,5; wall thickness: 1,4; diam. rim: 36; diam. rim, preserv. (%): 5

**cat. no. 2733**

object ID: AT13/307/1/10  
form: jar  
type: narrow mouthed  
version: squared lip  
type nomenclature: J4E  
preservation: abraded  
fabric: 24  
description: DF4A at rim  
dimensions (cm): length: 5,7; width: 7,5; wall thickness: 1,3; diam. rim: 30; diam. rim, preserv. (%): 5

### *Kantharos*

**cat. no. 2734**

object ID: AT13/307/1/41 Taf. 42.8.  
form: Kantharos  
type: cylindrical neck - globular  
version: regular rounded lip  
type nomenclature: K1A  
preservation: good  
fabric: 3  
description: cut out and *Furchenstich*: vertical lines (three parallel lines) with cut out triangles on one side (facing each other)  
dimensions (cm): length: 4,2; width: 7,1; wall thickness: 0,5; diam. rim: 10; diam. rim, preserv. (%): 6,5

**cat. no. 2735**

object ID: AT13/307/1/20  
form: Kantharos  
type: concave neck - globular  
version: slightly thickened lip  
type nomenclature: K2B  
preservation: abraded



fabric: 6  
dimensions (cm): length: 3; width: 3,7; wall thickness: 0,8; diam. rim: 12; diam. rim, preserv. (%): 5

### ***deep bowl***

**cat. no. 2736**  
object ID: AT13/307/1/39  
form: deep bowl  
type: cylindrical neck  
version: regular rounded lip  
type nomenclature: DB2A  
preservation: abraded  
fabric: 20  
dimensions (cm): ; wall thickness: 0,65; diam. rim: 8;  
diam. rim, preserv. (%): 10

### ***Beaker***

**cat. no. 2737**  
object ID: AT13/307/1/8  
form: Beaker  
type: pear shaped  
version: slightly thickened lip  
type nomenclature: Be2B  
preservation: abraded  
fabric: 21

dimensions (cm): length: 3,2; width: 2,4; wall thickness: 0,8; diam. rim: 8; diam. rim, preserv. (%): 10

### ***closed vessel***

**cat. no. 2738**  
object ID: AT13/307/1/7  
form: closed vessel  
type: not definable  
version: slightly thickened lip  
type nomenclature: CV1B  
preservation: abraded  
fabric: 14  
dimensions (cm): length: 2,9; width: 3,9; wall thickness: 0,5; diam. rim: 16; diam. rim, preserv. (%): 5

### ***rim***

**cat. no. 2739**  
object ID: AT13/307/1/40  
form: rim  
type: not definable  
version: slightly thickened lip  
type nomenclature: R0B  
preservation: abraded  
fabric: 2

**cat. no. 2740**  
object ID: AT13/307/1/9  
form: rim  
type: conical neck - outbended  
version: regular rounded lip  
type nomenclature: R0A  
preservation: abraded  
fabric: 25

dimensions (cm): length: 2,7; width: 4,1; wall thickness: 0,6; diam. rim: 12; diam. rim, preserv. (%): 6

### ***base***

**cat. no. 2741**  
object ID: AT13/307/1/14 Taf. 43.10.  
form: base  
type: slightly stepped  
version: flat  
type nomenclature: B4B  
preservation: abraded  
fabric: 20  
dimensions (cm): length: 3,2; width: 5,3; wall thickness: 0,7; diam. rim: 6; diam. rim, preserv. (%): 15

**cat. no. 2742**  
object ID: AT13/307/1/37 Taf. 43.9.  
form: base  
type: stepped base  
version: curved  
type nomenclature: B1A  
preservation: abraded  
fabric: 6  
description: hanging triangle  
dimensions (cm): length: 2,7; width: 4,3; wall thickness: 0,7; diam. base: 8; diam. base, preserv. (%): 10

**cat. no. 2743**  
object ID: AT13/307/1/34  
form: base  
type: flat base  
version: sharp transition  
type nomenclature: B2A  
preservation: abraded  
fabric: 5  
dimensions (cm): length: 4; width: 6,7; wall thickness: 0,65; diam. base: 7; diam. base, preserv. (%): 20

**cat. no. 2744**  
object ID: AT13/307/1/33  
form: base  
type: flat base  
version: sharp transition  
type nomenclature: B2A  
preservation: abraded  
fabric: 6  
dimensions (cm): length: 3,7; width: 7,2; wall thickness: 0,9; diam. base: 9; diam. base, preserv. (%): 30

**cat. no. 2745**  
object ID: AT13/307/1/32  
form: base  
type: slightly stepped  
version: curved  
type nomenclature: B4A  
preservation: abraded  
fabric: 10  
dimensions (cm): length: 1,6; width: 5; wall thickness: 0,8; diam. base: 4,5; diam. base, preserv. (%): 50

**cat. no. 2746**  
object ID: AT13/307/1/48 Taf.43.3.  
form: base  
type: ringbase  
version: concave  
type nomenclature: B5A  
preservation: abraded  
fabric: 3  
dimensions (cm): length: 4,8; width: 6,1; wall thickness: 0,9; diam. base: 10; diam. base, preserv. (%): 20

### ***vertical handle***

**cat. no. 2747**  
object ID: AT13/307/1/27  
form: vertical handle  
type: flattened-oval cross section  
version: undecorated  
type nomenclature: VH4A  
preservation: abraded  
fabric: 20  
dimensions (cm): width: 2; wall thickness: 0,6

**cat. no. 2748**  
object ID: AT13/307/1/28  
form: vertical handle  
type: flattened-oval cross section  
version: undecorated  
type nomenclature: VH4A  
preservation: abraded  
fabric: 5  
dimensions (cm): length: 5,6; width: 1,5

**cat. no. 2749**  
object ID: AT13/307/1/29  
form: vertical handle  
type: flattened-oval cross section  
version: undecorated  
type nomenclature: VH4A  
application: DF14A  
preservation: abraded  
fabric: 3  
dimensions (cm): width: 2,5; wall thickness: 0,7

**cat. no. 2750**  
object ID: AT13/307/1/1 Taf. 45.5.  
form: vertical handle  
type: flattened-oval cross section  
version: undecorated  
type nomenclature: VH4A  
application: DF14A  
preservation: abraded  
fabric: 6  
dimensions (cm): length: 4,3; width: 3,5; wall thickness: 0,8

**cat. no. 2751**  
object ID: AT13/307/1/24 Taf. 43.4.  
form: vertical handle  
type: D-Shaped cross section  
version: undecorated  
type nomenclature: VH6A  
preservation: abraded

fabric: 27  
description: WG 27 fine  
dimensions (cm): length: 2,8; width: 2,6; wall thickness: 0,8

**cat. no. 2752**  
object ID: AT13/307/1/22 Taf. 43.8.  
form: vertical handle  
type: oval cross section  
version: undecorated  
type nomenclature: VH1B  
preservation: abraded  
fabric: 6  
dimensions (cm): length: 6; width: 2,5; wall thickness: 1

**cat. no. 2753**  
object ID: AT13/307/1/4  
form: vertical handle  
type: flattened-oval cross section  
version: undecorated  
type nomenclature: VH4A  
preservation:  
fabric: 5  
description: high standing  
dimensions (cm): width: 2,2; wall thickness: 0,75

**cat. no. 2754**  
object ID: AT13/307/1/26  
form: vertical handle  
type: D-Shaped cross section  
version: undecorated  
type nomenclature: VH6A  
preservation: abraded  
fabric: 10  
dimensions (cm): length: 4; width: 2,7

**cat. no. 2755**  
object ID: AT13/307/1/2 Taf. 43.6.  
form: vertical handle  
type: flattened-oval cross section  
version: undecorated  
type nomenclature: VH4A  
preservation: abraded  
fabric: 5  
dimensions (cm): length: 6,3; width: 1,7

### ***handle - undefined***

**cat. no. 2756**  
object ID: AT13/307/1/25  
form: handle - undefined  
type: flattened-oval cross section  
version: undecorated  
type nomenclature: H3A  
preservation: abraded  
fabric: 11  
dimensions (cm): length: 4,1; width: 3

**cat. no. 2757**

object ID: AT13/307/1/31  
 form: handle - undefined  
 type: round cross section  
 version: undecorated  
 type nomenclature: H2A  
 preservation: abraded  
 fabric: 10  
 dimensions (cm): length: 3,2; width: 1,1

**cat. no. 2758**

object ID: AT13/307/1/23  
 form: handle - undefined  
 type: not definable  
 version: undecorated  
 type nomenclature: H0  
 preservation: abraded  
 fabric: 3

**cat. no. 2759**

object ID: AT13/307/1/21  
 form: handle - undefined  
 type: not definable  
 version: not definable  
 type nomenclature: H0  
 preservation: abraded  
 fabric: 26

**cat. no. 2760**

object ID: AT13/307/1/47 Taf. 43.7.  
 form: handle - undefined  
 type: oval cross section  
 version: undecorated  
 type nomenclature: H1A  
 application: DF14A  
 preservation: abraded  
 fabric: 8  
 dimensions (cm): length: 5; width: 5; wall thickness: 1,6

**cat. no. 2761**

object ID: AT13/307/1/30  
 form: handle - undefined  
 type: round cross section  
 version: undecorated  
 type nomenclature: H2A  
 preservation: abraded  
 fabric: 21  
 dimensions (cm): length: 3,6; width: 1

***decorated wall fragment*****cat. no. 2762**

object ID: AT13/307/1/43  
 form: decorated wall fragment  
 type: *Furchenstich*  
 type nomenclature: DF9  
 preservation: abraded  
 fabric: 9  
 description: three parallel straight lines and three bending lines  
 dimensions (cm): wall thickness: 1

**cat. no. 2763**

object ID: AT13/307/1/46  
 form: decorated wall fragment  
 type: *Furchenstich*  
 type nomenclature: DF9  
 preservation: abraded  
 fabric: 21  
 description: Three parallel lines  
 dimensions (cm): wall thickness: 0,7

**cat. no. 2764**

object ID: AT13/307/1/44  
 form: decorated wall fragment  
 type: *Furchenstich*  
 type nomenclature: DF9  
 preservation: abraded  
 fabric: 9  
 description: zig-zig ribbon (three parallel lines) with fringes  
 dimensions (cm): wall thickness: 0,9

**cat. no. 2765**

object ID: AT13/307/1/3 Taf. 43.1.  
 form: decorated wall fragment  
 type: grooved  
 type nomenclature: DF3  
 preservation: abraded  
 fabric: 26  
 description: ladder motive with diagonal variant; two ribbons meeting with a sharp angle  
 dimensions (cm): length: 8; width: 6,8; wall thickness: 1,3

**cat. no. 2766**

object ID: AT13/307/1/38 Taf. 43.3.  
 form: decorated wall fragment  
 type: *Furchenstich*  
 type nomenclature: DF9  
 preservation: abraded  
 fabric: 21  
 description: triangle motive - very bad preserved  
 dimensions (cm): length: 4,5; width: 4,2; wall thickness: 0,75

**cat. no. 2767**

object ID: AT13/307/1/18  
 form: decorated wall fragment  
 type: *Furchenstich*  
 type nomenclature: DF9  
 preservation: abraded  
 fabric: 9  
 description: three parallel lines - very bad condition  
 dimensions (cm): length: 3; width: 4,5; wall thickness: 1

**cat. no. 2768**

object ID: AT13/307/1/36 Taf. 42.11.  
 form: decorated wall fragment  
 type: *Furchenstich*  
 type nomenclature: DF9  
 preservation: abraded  
 fabric: 10

description: three parallel lines and part of a triangle  
dimensions (cm): length: 2,6; width: 2,5; wall thickness: 0,7

**cat. no. 2769**

object ID: AT13/307/1/35 Taf. 42.10.  
form: decorated wall fragment  
type: *Furchenstich*  
type nomenclature: DF9  
preservation: abraded  
fabric: 10  
description: two parallel lines  
dimensions (cm): length: 1,9; width: 3,4; wall thickness: 0,5

**cat. no. 2770**

object ID: AT13/307/1/45  
form: decorated wall fragment  
type: *Furchenstich*  
type nomenclature: DF9  
preservation: abraded  
fabric: 9  
description: zig-zag ribbon (three parallel lines) with fringes on both sites  
dimensions (cm): wall thickness: 0,95

**cat. no. 2771**

object ID: AT13/307/1/42 Taf. 43.2.  
form: decorated wall fragment  
type: *Furchenstich*  
type nomenclature: DF9  
preservation: good  
fabric: 21  
description: interlaced spiral ribbon (three parallel lines)  
dimensions (cm): length: 4,6; width: 4,7; wall thickness: 0,9

**unit 308**

***cup***

**cat. no. 2772**

object ID: AT13/308/1/9 Taf. 44.6.  
form: cup  
type: straight  
version: regular rounded lip  
type nomenclature: Cu2A  
application: VH5A  
preservation: abraded  
fabric: 4  
dimensions (cm): length: 7,3; width: 5,9; wall thickness: 0,8; diam. rim: 15; diam. rim, preserv. (%): 8

***Amphora***

**cat. no. 2773**

object ID: AT13/308/1/3 Taf. 44.2.  
form: Amphora  
type: conical neck - bend out  
version: regular rounded lip  
type nomenclature: A2A  
preservation: abraded

fabric: 20

description: Var. straight funnel-shaped  
dimensions (cm): length: 3,4; width: 3,3; wall thickness: 0,5; diam. rim: 10; diam. rim, preserv. (%): 10

***jar***

**cat. no. 2774**

object ID: AT13/308/1/6 Taf. 44.1.  
form: jar  
type: narrow mouthed - concave  
version: slightly thickened lip  
type nomenclature: J1B  
preservation: abraded  
fabric: 22  
description: Var. concavely curved  
dimensions (cm): length: 4,2; width: 7,6; wall thickness: 1,25; diam. rim: 42; diam. rim, preserv. (%): 7

***Kantharos***

**cat. no. 2775**

object ID: AT13/308/1/37  
form: Kantharos  
type: concave neck - globular  
version: regular rounded lip  
type nomenclature: K2A  
application: DF14B  
preservation: abraded  
fabric: 21  
description: one vertical lines; handle high standing  
dimensions (cm): wall thickness: 0,7; diam. rim: 8; diam. rim, preserv. (%): 11

***shallow bowl***

**cat. no. 2776**

object ID: AT13/308/1/1 Taf. 44.3.  
form: shallow bowl  
type: s-shaped  
version: slightly thickened lip  
type nomenclature: SB1B  
preservation: abraded  
fabric: 17  
dimensions (cm): length: 5,2; width: 5; wall thickness: 0,8; diam. rim: 19; diam. rim, preserv. (%): 5

**cat. no. 2777**

object ID: AT13/308/1/4  
form: shallow bowl  
type: s-shaped  
version: slightly thickened lip  
type nomenclature: SB1B  
preservation: abraded  
fabric: 4  
dimensions (cm): length: 2,8; width: 3,4; wall thickness: 0,7; diam. rim: 18; diam. rim, preserv. (%): 6

***base***

**cat. no. 2778**

object ID: AT13/308/1/23 Taf. 45.1.  
form: base  
type: slightly stepped

version: flat  
type nomenclature: B4B  
preservation: abraded  
fabric: 17  
dimensions (cm): length: 3,2; width: 13,3; wall thickness: 0,95; diam. base: 7; diam. base, preserv. (%): 50

**cat. no. 2779**

object ID: AT13/308/1/22  
form: base  
type: flat base  
version: sharp transition  
type nomenclature: B2A  
preservation: secondary burn  
fabric: 22  
dimensions (cm): length: 2,6; width: 6,5; wall thickness: 0,75; diam. base: 10; diam. base, preserv. (%): 23

**cat. no. 2780**

object ID: AT13/308/1/21 Taf. 45.2.  
form: base  
type: stepped base  
version: flat  
type nomenclature: B1B  
preservation: abraded  
fabric: 6  
dimensions (cm): length: 5,2; width: 4,1; wall thickness: 0,7; diam. base: 8; diam. base, preserv. (%): 10

**cat. no. 2781**

object ID: AT13/308/1/20  
form: base  
type: slightly stepped  
version: flat  
type nomenclature: B4B  
preservation: abraded  
fabric: 7  
dimensions (cm): length: 3,5; width: 7,5; wall thickness: 1,1; diam. base: 8; diam. base, preserv. (%): 50

**vertical handle**

**cat. no. 2782**

object ID: AT13/308/1/18  
form: vertical handle  
type: flattened-oval cross section  
version: undecorated  
type nomenclature: VH4A  
preservation: abraded  
fabric: 27  
dimensions (cm): length: 6,1; width: 3,1

**cat. no. 2783**

object ID: AT13/308/1/30 Taf. 44.8.  
form: vertical handle  
type: flattened-oval cross section  
version: decorated  
type nomenclature: VH4B  
preservation: abraded  
fabric: 6  
description: a (upwards) triangle covers the lower

part of the handle; the triangle is filled with diagonal lines and accompanied by two peaks on the basis, one left the other on the right side of the basis  
dimensions (cm): length: 3,7; width: 3; wall thickness: 0,7

**cat. no. 2784**

object ID: AT13/308/1/19  
form: vertical handle  
type: round cross section  
version: undecorated  
type nomenclature: VH3A  
preservation: abraded  
fabric: 18  
dimensions (cm): length: 4,8; width: 2,4

**cat. no. 2785**

object ID: AT13/308/1/15 Taf. 44.9.  
form: vertical handle  
type: flattened-oval cross section  
version: undecorated  
type nomenclature: VH4A  
application: DF14B  
preservation: secondary burn  
fabric: 14  
description: high standing  
dimensions (cm): length: 5; width: 2

**cat. no. 2786**

object ID: AT13/308/1/14 Taf. 44.10.  
form: vertical handle  
type: flattened-oval cross section  
version: undecorated  
type nomenclature: Vh4A  
application: DF14B  
preservation: abraded  
fabric: 6  
dimensions (cm): length: 4,7; width: 1,6

**cat. no. 2787**

object ID: AT13/308/1/2 Taf. 44.7.  
form: vertical handle  
type: oval cross section  
version: undecorated  
type nomenclature: VH1B  
preservation: abraded  
fabric: 20  
dimensions (cm): length: 4,3; width: 1,8; wall thickness: 0,65

**cat. no. 2788**

object ID: AT13/308/1/10  
form: vertical handle  
type: flattened-oval cross section  
version: undecorated  
type nomenclature: VH4A  
preservation: abraded  
fabric: 16  
dimensions (cm): length: 6,7; width: 2,6

**cat. no. 2789**  
object ID: AT13/308/1/16  
form: vertical handle  
type: flattened-oval cross section  
version: undecorated  
type nomenclature: VH4A  
preservation: abraded  
fabric: 27  
dimensions (cm): length: 5,5; width: 5,8

**cat. no. 2790**  
object ID: AT13/308/1/5  
form: vertical handle  
type: oval cross section  
version: undecorated  
type nomenclature: VH1B  
preservation: abraded  
fabric: 21  
description: high standing  
dimensions (cm): length: 1,5; width: 2,2; wall thickness: 0,8

**cat. no. 2791**  
object ID: AT13/308/1/11  
form: vertical handle  
type: flattened-oval cross section with extended outside  
version: undecorated  
type nomenclature: VH5A  
preservation: abraded  
fabric: 7  
dimensions (cm): length: 5,8; width: 2,8

### ***handle - undefined***

**cat. no. 2792**  
object ID: AT13/308/1/13  
form: handle - undefined  
type: flattened-oval cross section  
version: undecorated  
type nomenclature: H3A  
preservation: abraded  
fabric: 20  
dimensions (cm): length: 2,8; width: 1,8

**cat. no. 2793**  
object ID: AT13/308/1/12  
form: handle - undefined  
type: oval cross section  
version: undecorated  
type nomenclature: H1A  
preservation: abraded  
fabric: 25  
dimensions (cm): length: 2,4; width: 3

### ***decorated wall fragment***

**cat. no. 2794**  
object ID: AT13/308/1/38  
form: decorated wall fragment  
type: *Furchenstich*  
type nomenclature: DF9

preservation: abraded  
fabric: 10  
description: two parallel lines  
dimensions (cm): wall thickness: 0,55

**cat. no. 2795**  
object ID: AT13/308/1/39  
form: decorated wall fragment  
type: *Furchenstich*  
type nomenclature: DF9  
preservation: abraded  
fabric: 9  
description: two sets of lines nearly parallel  
dimensions (cm): length: 3,8; width: 5,2; wall thickness: 1,1

**cat. no. 2796**  
object ID: AT13/308/1/36 Taf. 44.5.  
form: decorated wall fragment  
type: cut-out and *Furchenstich*  
type nomenclature: DF10  
preservation: abraded  
fabric: 10  
description: three horizontal lines, in a right angle on each side (facing each other) bundles of lines are linked to the horizontal ones; one forms a triangle (three outlines and cut out triangle); on the lower side vertical lines are incised and next to them a spiral  
dimensions (cm): wall thickness: 0,95

**cat. no. 2797**  
object ID: AT13/308/1/32  
form: decorated wall fragment  
type: *Furchenstich*  
type nomenclature: DF9  
preservation: secondary burn  
fabric: 21  
description: two parallel lines and near them part of a spiral  
dimensions (cm): wall thickness: 0,6

**cat. no. 2798**  
object ID: AT13/308/1/29  
form: decorated wall fragment  
type: incised and *Furchenstich*  
type nomenclature: DF7  
preservation: abraded  
fabric: 10  
description: triangle; the outlines are composed of four parallel lines of which the middle has a ladder motive; the triangle is accompanied by fringes  
dimensions (cm): wall thickness: 0,45

**cat. no. 2799**  
object ID: AT13/308/1/28  
form: decorated wall fragment  
type: *Furchenstich*  
type nomenclature: DF9  
preservation: abraded  
fabric: 21  
description: three parallel lines

dimensions (cm): length: 2,3; width: 2,5; wall thickness: 0,5

**cat. no. 2800**

object ID: AT13/308/1/27 Taf. 44.4.  
form: decorated wall fragment  
type: grooved, cut-out and *Furchenstich*  
type nomenclature: DF12  
preservation: abraded  
fabric: 7  
description: four parallel grooved lines and two cut-out triangles  
dimensions (cm): length: 6,8; width: 5,4; wall thickness: 0,85

**cat. no. 2801**

object ID: AT13/308/1/26  
form: decorated wall fragment  
type: *Furchenstich*  
type nomenclature: DF9  
application: DF14A  
preservation: abraded  
fabric: 10  
description: at the base of the handle *Furchenstich* decoration but very bad preserved  
dimensions (cm): length: 4,4; width: 2,7; wall thickness: 0,5

**cat. no. 2802**

object ID: AT13/308/1/25  
form: decorated wall fragment  
type: *Furchenstich*  
type nomenclature: DF9  
preservation: abraded  
fabric: 21  
description: three parallel lines  
dimensions (cm): length: 2,7; width: 4; wall thickness: 0,8

**cat. no. 2803**

object ID: AT13/308/1/31  
form: decorated wall fragment  
type: *Furchenstich*  
type nomenclature: DF9  
preservation: abraded  
fabric: 21  
description: three parallel lines are bended and form nearly a circle  
dimensions (cm): ; wall thickness: 0,85

**unit 309**

***Shoulder***

**cat. no. 2804**

object ID: AT13/309/1/5  
form: Shoulder  
type: not definable  
version: not definable  
type nomenclature: Sh  
preservation: good  
fabric: 24  
dimensions (cm): diam. rim: 28

***Amphora***

**cat. no. 2805**

object ID: AT13/309/1/7 Taf. 46.3.  
form: Amphora  
type: cylindrical neck - conical  
version: regular rounded lip  
type nomenclature: A1A  
preservation: abraded  
fabric: 16  
description: Var. concavely curved; PC1A  
dimensions (cm): length: 6,8; width: 6; wall thickness: 0,9

**cat. no. 2806**

object ID: AT13/309/1/13 Taf. 46.4.  
form: Amphora  
type: cylindrical neck - conical  
version: bevelled rim  
type nomenclature: A1F  
preservation: good  
fabric: 5  
description: Var. concavely curved  
dimensions (cm): length: 3,7; width: 4,9; wall thickness: 0,9; diam. rim: 13; diam. rim, preserv. (%): 11

**cat. no. 2807**

object ID: AT13/309/1/17 Taf. 46.2.  
form: Amphora  
type: cylindrical neck - straight  
version: regular rounded lip  
type nomenclature: A3A  
preservation: abraded  
fabric: 16  
dimensions (cm): length: 4,9; width: 6,7; wall thickness: 1,6; diam. rim: 36; diam. rim, preserv. (%): 4

***jar***

**cat. no. 2808**

object ID: AT13/309/1/19  
form: jar  
type: narrow mouthed - concave  
version: regular rounded lip  
type nomenclature: J1A  
preservation: abraded  
fabric: 18  
description: PC1A  
dimensions (cm): length: 6,4; width: 3,4; wall thickness: 1; diam. rim: 22; diam. rim, preserv. (%): 4

**cat. no. 2809**

object ID: AT13/309/1/16  
form: jar  
type: narrow mouthed - conical  
version: slightly thickened lip  
type nomenclature: J2B  
preservation: abraded  
fabric: 27  
dimensions (cm): length: 3,7; width: 5,1; wall thickness: 1,3; diam. rim: 22; diam. rim, preserv. (%): 5

**cat. no. 2810**

object ID: AT13/309/1/23 Taf. 46.1.  
form: jar  
type: narrow mouthed - conical  
version: squared lip  
type nomenclature: J2E  
preservation: abraded  
fabric: 26  
description: PC1A; Var. straight conical  
dimensions (cm): length: 4,9; width: 5,1; wall thickness: 1,45; diam. rim: 32; diam. rim, preserv. (%): 5

**cat. no. 2811**

object ID: AT13/309/1/24  
form: jar  
type: narrow mouthed - concave  
version: slightly thickened lip  
type nomenclature: J1B  
preservation: abraded  
fabric: 18  
dimensions (cm): length: 4,2; width: 5; wall thickness: 1,1; diam. rim: 26; diam. rim, preserv. (%): 5

**cat. no. 2812**

object ID: AT13/309/1/12 Taf. 45.6.  
form: jar  
type: narrow mouthed - concave  
version: regular rounded lip  
type nomenclature: J1A  
preservation: abraded  
fabric: 1  
description: Var. concavely curved  
dimensions (cm): length: 3,8; width: 6,7; wall thickness: 0,75; diam. rim: 20; diam. rim, preserv. (%): 9

**cat. no. 2813**

object ID: AT13/309/1/25  
form: jar  
type: narrow mouthed - conical  
version: slightly thickened lip  
type nomenclature: J2B  
preservation: abraded  
fabric: 26  
dimensions (cm): length: 4,4; width: 6,4; wall thickness: 1,3; diam. rim: 28; diam. rim, preserv. (%): 5

**cat. no. 2814**

object ID: AT13/309/1/6 Taf. 45.7.  
form: jar  
type: narrow mouthed - concave  
version: slightly thickened lip  
type nomenclature: J1B  
preservation: abraded  
fabric: 26  
description: Var. concavely curved  
dimensions (cm): length: 6,2; width: 8; wall thickness: 1,2; diam. rim: 24; diam. rim, preserv. (%): 5

**cat. no. 2815**

object ID: AT13/309/1/3 Taf. 46.5.  
form: jar  
type: narrow mouthed - concave

version: slightly thickened lip  
type nomenclature: J1B  
preservation: abraded  
description: Var. concavely curved

***kantharos*****cat. no. 2816**

object ID: AT13/309/1/10 Taf. 46.7.  
form: kantharos  
type: concave neck - globular  
version: slightly thickened lip  
type nomenclature: K2B  
preservation: abraded  
fabric: 14  
description: three parallel lines underneath the rim and one hanging triangle  
dimensions (cm): length: 5,4; width: 5,2; wall thickness: 0,75; diam. rim: 11; diam. rim, preserv. (%): 8

***deep bowl*****cat. no. 2817**

object ID: AT13/309/1/1 Taf. 45.3.  
form: deep bowl  
type: inverted rim  
version: regular rounded lip  
type nomenclature: DB3A  
preservation: abraded  
fabric: 5  
dimensions (cm): length: 10; width: 9,5; wall thickness: 1,2; diam. rim: 38; diam. rim, preserv. (%): 8

**cat. no. 2818**

object ID: AT13/309/1/27 Taf. 45.4.  
form: deep bowl  
type: sloping rim  
version: regular rounded lip  
type nomenclature: DB4A  
preservation: abraded  
fabric: 21  
dimensions (cm): length: 6,9; width: 7,8; wall thickness: 0,6; diam. rim: 14; diam. rim, preserv. (%): 20

**cat. no. 2819**

object ID: AT13/309/1/40  
form: deep bowl  
type: funnel shaped neck  
version: regular rounded lip  
type nomenclature: DB1A  
preservation: abraded  
fabric: 5  
dimensions (cm): length: 4; width: 3,5; wall thickness: 0,4; diam. rim: 12; diam. rim, preserv. (%): 6

**cat. no. 2820**

object ID: AT13/309/1/9 Taf. 46.6.  
form: deep bowl  
type: cylindrical neck  
version: regular rounded lip  
type nomenclature: DB2A  
preservation: abraded  
fabric: 20



dimensions (cm): length: 5,3; width: 4,5; wall thickness: 0,65; diam. rim: 26; diam. rim, preserv. (%): 5

### ***shallow bowl***

#### **cat. no. 2821**

object ID: AT13/309/1/20  
form: shallow bowl  
type: cranium shaped  
version: regular rounded lip  
type nomenclature: SB3A  
preservation: abraded  
fabric: 25  
dimensions (cm): length: 4; width: 3,4; wall thickness: 0,85; diam. rim: 14; diam. rim, preserv. (%): 5

### ***rim***

#### **cat. no. 2822**

object ID: AT13/309/1/14  
form: rim  
type: not definable  
version: thinned lip  
type nomenclature: R0C  
preservation: abraded  
fabric: 21  
dimensions (cm): length: 3,3; width: 3,7; wall thickness: 0,8; diam. rim: 12; diam. rim, preserv. (%): 8

### ***base***

#### **cat. no. 2823**

object ID: AT13/309/1/35 Taf. 47.12.  
form: base  
type: stepped base  
version: flat  
type nomenclature: B1B  
preservation: abraded  
fabric: 18  
dimensions (cm): length: 4,6; width: 11; wall thickness: 1,5; diam. base: 15; diam. base, preserv. (%): 27

#### **cat. No. 2824**

object ID: AT13/309/1/36  
form: base  
type: slightly stepped  
version: flat  
type nomenclature: B4B  
preservation: abraded  
fabric: 5  
dimensions (cm): length: 4,1; width: 7,1; wall thickness: 0,8; diam. base: 9; diam. base, preserv. (%): 30

#### **cat. no. 2825**

object ID: AT13/309/1/33 Taf. 47.10.  
form: base  
type: ringbase  
version: straight  
type nomenclature: B5B  
preservation: secondary burn  
fabric: 14  
dimensions (cm): length: 2; width: 4,1; wall thickness: 0,75; diam. base: 6; diam. base, preserv. (%): 22

#### **cat. no. 2826**

object ID: AT13/309/1/32  
form: base  
type: stepped base  
version: flat  
type nomenclature: B1B  
preservation: abraded  
fabric: 26  
dimensions (cm): length: 3,1; width: 5,2; wall thickness: 1,1; diam. base: 11; diam. base, preserv. (%): 15

#### **cat. no. 2827**

object ID: AT13/309/1/31 Taf. 47.13.  
form: base  
type: stepped base  
version: curved  
type nomenclature: B1A  
preservation: abraded  
fabric: 20  
dimensions (cm): length: 1,9; width: 4,9; wall thickness: 0,7; diam. base: 8; diam. base, preserv. (%): 29

#### **cat. no. 2828**

object ID: AT13/309/1/11 Taf. 47.11.  
form: base  
type: ringbase  
version: straight  
type nomenclature: B5B  
preservation: secondary burn  
fabric: 25  
dimensions (cm): length: 4,6; width: 4,7; wall thickness: 0,7; diam. base: 8; diam. base, preserv. (%): 10

### ***lid***

#### **cat. no. 2829**

object ID: AT13/309/1/34 Taf. 47.9.  
form: lid  
type: simple  
version: undecorated  
type nomenclature: L1B  
preservation: abraded  
fabric: 21  
dimensions (cm): length: 0,7; width: 1,1; wall thickness: 0,45; diam. rim: 8; diam. rim, preserv. (%): 15

### ***vertical handle***

#### **cat. no. 2830**

object ID: AT13/309/1/29  
form: vertical handle  
type: flattened-oval cross section  
version: undecorated  
type nomenclature: VH4A  
application: DF14A  
preservation: abraded  
fabric: 18  
dimensions (cm): ; wall thickness: 1,2

#### **cat. no. 2831**

object ID: AT13/309/1/28  
form: vertical handle  
type: oval cross section

version: undecorated  
type nomenclature: VH1B  
preservation: abraded  
fabric: 14  
dimensions (cm): length: 5,6; width: 2,3

**cat. no. 2832**

object ID: AT13/309/1/4 Taf. 47.8.  
form: vertical handle  
type: flattened-oval cross section  
version: undecorated  
type nomenclature: VH4A  
preservation: abraded  
fabric: 7  
dimensions (cm): length: 1,5; width: 5,6

**cat. no. 2833**

object ID: AT13/309/1/30  
form: vertical handle  
type: flattened-oval cross section  
version: undecorated  
type nomenclature: VH4A  
application: DF14A  
preservation: abraded  
fabric: 22  
dimensions (cm): length: 3,7; width: 5,1

**horizontal handle**

**cat. no. 2834**

object ID: AT13/309/1/46 Taf. 47.7.  
form: horizontal handle  
type: wishbone  
version: decorated  
type nomenclature: HH2A  
preservation: abraded  
fabric: 21  
description: three cut out triangles  
dimensions (cm): length: 3,9; width: 1,1

**decorated wall fragment**

**cat. no. 2835**

object ID: AT13/309/1/38 Taf. 47.2.  
form: decorated wall fragment  
type: *Furchenstich*  
type nomenclature: DF9  
preservation: abraded  
fabric:  
description: two parallel bundles of lines with triangles on one outside  
dimensions (cm): length: 4,5; width: 4,3; wall thickness: 0,5

**cat. no. 2836**

object ID: AT13/309/1/45 Taf. 47.4.  
form: decorated wall fragment  
type: *Furchenstich*  
type nomenclature: DF9  
preservation: abraded  
fabric: 20  
description: areal pattern; eleven parallel lines bending over the sherd

dimensions (cm): length: 3,3; width: 3,3; wall thickness: 0,8

**cat. no. 2837**

object ID: AT13/309/1/44 Taf. 46.8.  
form: decorated wall fragment  
type: *Furchenstich*  
type nomenclature: DF9  
preservation: abraded  
fabric: 21  
description: circular motive (four parallel lines) plus in the middle another circular motive - maybe big spiral motive  
dimensions (cm): length: 5,7; width: 3,7; wall thickness: 1,1

**cat. no. 2838**

object ID: AT13/309/1/43 Taf. 47.1.  
form: decorated wall fragment  
type: *Furchenstich*  
type nomenclature: DF9  
preservation: abraded  
fabric: 20  
description: five parallel lines and another ribbon composed of four parallel lines with fringes on one side  
dimensions (cm): length: 5,3; width: 3,1; wall thickness: 0,8

**cat. no. 2839**

object ID: AT13/309/1/42 Taf. 46.9.  
form: decorated wall fragment  
type: *Furchenstich*  
type nomenclature: DF9  
preservation: abraded  
fabric: 25  
description: big zigzag ribbon (three parallel lines) with fringes  
dimensions (cm): length: 9,6; width: 8,7; wall thickness: 0,85;

**cat. no. 2840**

object ID: AT13/309/1/41 Taf. 47.5.  
form: decorated wall fragment  
type: grooved  
type nomenclature: DF3  
preservation: abraded  
fabric:  
description: diagonal ladder motive  
dimensions (cm): length: 2; width: 3; wall thickness: 0,7

**cat. no. 2841**

object ID: AT13/309/1/39  
form: decorated wall fragment  
type: *Furchenstich*  
type nomenclature: DF9  
preservation: abraded  
fabric: 21  
description: involute part of a S-spiral  
dimensions (cm): ; wall thickness: 0,85

**cat. no. 2842**

object ID: AT13/309/1/15  
 form: decorated wall fragment  
 type: *Furchenstich*  
 type nomenclature: DF9  
 preservation: abraded  
 fabric: 25  
 description: single line with fringes underneath  
 dimensions (cm): length: 6; width: 7,8; wall thickness: 0,8

**cat. no. 2843**

object ID: AT13/309/1/2 Taf. 47.3.  
 form: decorated wall fragment  
 type: *Furchenstich*  
 type nomenclature: DF9  
 preservation: abraded  
 fabric: 20  
 description: triangle with fringes, filled with two smaller triangles which are facing each other; filled with other parallel lines to the outline  
 dimensions (cm): length: 4,5; width: 2,7; wall thickness: 0,4

***plastic cordon*****cat. no. 2844**

object ID: AT13/309/1/37 Taf. 47.6.  
 form: plastic cordon  
 type: simple  
 version: unclear position  
 type nomenclature: PC2A  
 preservation: abraded  
 fabric: 18  
 dimensions (cm): length: 8,1; width: 5,8; wall thickness: 2

**unit 310*****Pyraunos*****cat. no. 2845**

object ID: AT13/310/1/4 Taf. 48.5.  
 form: Pyraunos  
 type: stand  
 version: unclear position  
 type nomenclature: Py1B  
 preservation: abraded  
 fabric: 26  
 dimensions (cm): length: 9,2; width: 6,7; wall thickness: 1,1

***jar*****cat. no. 2846**

object ID: AT13/310/1/2 Taf. 48.1.  
 form: jar  
 type: cylindrical neck - egg shaped  
 version: regular rounded lip  
 type nomenclature: J3A  
 preservation: abraded  
 fabric: 18  
 description: PC1A; Var. concavely curved

dimensions (cm): length: 4,9; width: 6,7; wall thickness: 1; diam. rim: 26; diam. rim, preserv. (%): 7

***vertical handle*****cat. no. 2847**

object ID: AT13/310/1/6 Taf. 48.6.  
 form: vertical handle  
 type: flattened-oval cross section  
 version: undecorated  
 type nomenclature: VH4A  
 application: DF14B  
 preservation: abraded  
 fabric: 25  
 description: high standing handle  
 dimensions (cm): length: 5; width: 1,6; wall thickness: 0,7

**cat. no. 2848**

object ID: AT13/310/1/1 Taf. 48.3.  
 form: vertical handle  
 type: oval cross section  
 version: undecorated  
 type nomenclature: VH1B  
 preservation: abraded  
 fabric: 6  
 dimensions (cm): length: 7,8; width: 2,7; wall thickness: 0,9

***decorated wall fragment*****cat. no. 2849**

object ID: AT13/310/1/7 Taf. 48.4.  
 form: decorated wall fragment  
 type: *Furchenstich*  
 type nomenclature: DF9  
 preservation: abraded  
 fabric: 21  
 description: spiral?  
 dimensions (cm): wall thickness: 0,5

***plastic cordon*****cat. no. 2850**

object ID: AT13/310/1/3 Taf. 48.2.  
 form: plastic cordon  
 type: simple  
 version: unclear position  
 type nomenclature: PC2A  
 preservation: abraded  
 fabric: 18  
 description: single cordon which is crossed by a small and single cordon/knob  
 dimensions (cm): length: 4,5; width: 6,1; wall thickness: 1,7

**unit 314*****open vessel*****cat. no. 2851**

object ID: AT13/314/1/2  
 form: open vessel  
 type: not definable

version: slightly thickened lip  
type nomenclature: OV2B  
preservation: abraded  
fabric: 25  
description: DF4C  
dimensions (cm): wall thickness: 0,8; diam. rim: 28;  
diam. rim, preserv. (%): 14

### ***Kantharos***

**cat. no. 2852**  
object ID: AT13/314/1/5 Taf. 151.5.  
form: Kantharos  
type: not definable  
version: regular rounded lip  
type nomenclature: K0A  
application: VH1A  
preservation: abraded  
fabric: 5  
description: at the small sites of the handle a row of triangles (cut out) and on the transition of rim and handle a standing triangle (incrusted); it has one base line and three long outlines and to the inside fringes; in the middle: a small triangle (hachures)  
dimensions (cm): width: 3,7; wall thickness: 0,75;  
diam. rim: 22; diam. rim, preserv. (%): 8

### ***deep bowl***

**cat. no. 2853**  
object ID: AT13/314/1/4  
form: deep bowl  
type: cylindrical neck  
version: slightly thickened lip  
type nomenclature: DB2B  
preservation: abraded  
fabric: 10  
description: WG 10 in core but with dark brown slip (burnished)  
dimensions (cm): ; wall thickness: 0,8; diam. rim: 21;  
diam. rim, preserv. (%): 6

### ***open vessel***

**cat. no. 2854**  
object ID: AT13/314/1/2  
form: open vessel  
type: not definable  
version: slightly thickened lip  
type nomenclature: OV2B  
preservation: abraded  
fabric: 25  
description: DF4C  
dimensions (cm): wall thickness: 0,8; diam. rim: 28;  
diam. rim, preserv. (%): 14

### **unit 316**

#### ***double vessel***

**cat. no. 2855**  
object ID: AT12/316/1/1 Taf. 145.1.  
form: double vessel  
type: conjunction - wall  
version: direct

type nomenclature: DV2  
preservation: abraded  
fabric: 17  
dimensions (cm): length: 5,8; width: 5; wall thickness: 0,7

### **unit 317**

#### ***double vessel***

**cat. no. 2856**  
object ID: AT11/317/1/1 Taf. 39.7.  
form: double vessel  
type: conjunction - handle  
version: vertical  
type nomenclature: DV1V  
application: VH4A  
preservation: abraded  
fabric: 5  
dimensions (cm): length: 13,6; width: 6,2; wall thickness: 0,6

### **unit 318**

#### ***double vessel***

**cat. no. 2857**  
object ID: AT12/318/1/1 Taf. 147.3.  
form: double vessel  
type: conjunction - wall  
version: direct  
type nomenclature: DV2  
preservation: good  
fabric: 5  
dimensions (cm): length: 11,8; width: 8,5; wall thickness: 0,65; diam. rim: 14

### **unit 319**

#### ***double vessel***

**cat. no. 2858**  
object ID: AT13/319/1/1 Taf. 78.3.  
form: double vessel  
type: conjunction - handle  
version: vertical  
type nomenclature: DV1V  
application: VH5A  
preservation: good  
fabric: 5  
dimensions (cm): length: 9,5; width: 7; wall thickness: 0,8; diam. rim: 16

### **unit 320**

#### ***Amphora***

**cat. no. 2859**  
object ID: AT13/320/1/5 Taf. 27.1.  
form: Amphora  
type: conical neck - bend out  
version: regular rounded lip  
type nomenclature: A2A  
preservation: abraded  
fabric: 6  
description: Var. straight funnel-shaped

dimensions (cm): length: 3,5; width: 4,6; wall thickness: 0,95; diam. rim: 18; diam. rim, preserv. (%): 6,5

### *jar*

**cat. no. 2860**

object ID: AT13/320/1/7  
form: jar  
type: narrow mouthed - conical  
version: regular rounded lip  
type nomenclature: J2A  
preservation: abraded  
fabric: 26  
dimensions (cm): length: 7,6; width: 9; wall thickness: 1,2; diam. rim: 32; diam. rim, preserv. (%): 8

### *Kantharos*

**cat. no. 2861**

object ID: AT13/320/1/2 Taf. 27.2.  
form: Kantharos  
type: concave neck - globular  
version: regular rounded lip  
type nomenclature: K2A  
application: DF14B  
preservation: abraded  
fabric: 27  
dimensions (cm): length: 3,3; width: 4,2; wall thickness: 0,75; diam. rim: 17; diam. rim, preserv. (%): 7

### *rim*

**cat. no. 2862**

object ID: AT13/320/1/4  
form: rim  
type: not definable  
version: regular rounded lip  
type nomenclature: R0A  
preservation: abraded  
fabric: 18  
dimensions (cm): length: 4,2; width: 2,8; wall thickness: 1,2

**cat. no. 2863**

object ID: AT13/320/1/1  
form: rim  
type: not definable  
version: regular rounded lip  
type nomenclature: R0A  
preservation: abraded  
fabric: 22  
dimensions (cm): length: 2,8; width: 4,9; wall thickness: 1,3; diam. rim: 30; diam. rim, preserv. (%): 5

**cat. no. 2864**

object ID: AT13/320/1/6  
form: rim  
type: not definable  
version: slightly thickened lip  
type nomenclature: R0B  
preservation: abraded  
fabric: 25

dimensions (cm): length: 3,8; width: 3,5; wall thickness: 0,9

**cat. no. 2865**

object ID: AT13/320/1/3  
form: rim  
type: not definable  
version: regular rounded lip  
type nomenclature: R0A  
preservation: abraded  
fabric: 0  
dimensions (cm): length: 3,3; width: 4,5; wall thickness: 1; diam. rim: 30; diam. rim, preserv. (%): 4

### *vertical handle*

**cat. no. 2866**

object ID: AT13/320/1/12 Taf. 27.5.  
form: vertical handle  
type: flattened-oval cross section  
version: undecorated  
type nomenclature: VH4A  
preservation: abraded  
fabric: 5  
dimensions (cm): length: 6,5; width: 1,9

**cat. no. 2867**

object ID: AT13/320/1/8  
form: vertical handle  
type: oval cross section  
version: undecorated  
type nomenclature: VH1B  
preservation: abraded  
fabric: 5  
dimensions (cm): length: 3,5; width: 2,8; wall thickness: 0,9

**cat. no. 2868**

object ID: AT13/320/1/10  
form: vertical handle  
type: flattened-oval cross section with extended outside  
version: undecorated  
type nomenclature: VH5A  
preservation: abraded  
fabric: 11  
dimensions (cm): length: 4,5; width: 3

### *handle - undefined*

**cat. no. 2869**

object ID: AT13/320/1/13  
form: handle - undefined  
type: oval cross section  
version: undecorated  
type nomenclature: H1A  
preservation: abraded  
fabric: 18  
dimensions (cm): length: 2,2; width: 2,8

**cat. no. 2870**

object ID: AT13/320/1/9  
 form: handle - undefined  
 type: flattened-oval cross section  
 version: undecorated  
 type nomenclature: H3A  
 preservation: abraded  
 fabric: 6  
 dimensions (cm): length: 2,4; width: 1,8

***decorated wall fragment*****cat. no. 2871**

object ID: AT13/320/1/11 Taf. 27.3.  
 form: decorated wall fragment  
 type: *Furchenstich*  
 type nomenclature: DF9  
 preservation: abraded  
 fabric: 21  
 dimensions (cm): length: 3,5; width: 3,7; wall thickness: 0,75

**cat. no. 2872**

object ID: AT13/320/1/15  
 form: decorated wall fragment  
 type: *Furchenstich*  
 type nomenclature: DF9  
 preservation: abraded  
 fabric: 9  
 description: part of an angular field filled with a rhombic spiral; the space between frame and spiral is also filled with triangles  
 dimensions (cm): wall thickness: 0,8

**cat. no. 2873**

object ID: AT13/320/1/14 Taf. 27.4.  
 form: decorated wall fragment  
 type: *Furchenstich*  
 type nomenclature: DF9  
 preservation: abraded  
 fabric: 9  
 description: three horizontal parallel lines and one vertical motive (two parallel lines surrounded by one oval line)  
 dimensions (cm): length: 3,6; width: 5,2; wall thickness: 0,95

**unit 321*****Amphora*****cat. no. 2874**

object ID: AT13/321/1/1 Taf. 27.6.  
 form: Amphora  
 type: cylindrical neck - straight  
 version: slightly thickened lip  
 type nomenclature: A3B  
 preservation: abraded  
 fabric: 27  
 description: WG 27 fine; Var. slightly bended  
 dimensions (cm): length: 4,2; width: 2,9; wall thickness: 0,7; diam. rim: 16; diam. rim, preserv. (%): 5

**cat. no. 2875**

object ID: AT13/321/1/2 Taf. 27.8.  
 form: Amphora  
 type: cylindrical neck - conical  
 version: squared lip  
 type nomenclature: A1E  
 preservation: abraded  
 fabric: 24  
 description: Var. straight conical  
 dimensions (cm): length: 4,8; width: 4,9; wall thickness: 2,15; diam. rim: 27; diam. rim, preserv. (%): 5

**cat. no. 2876**

object ID: AT13/321/1/3  
 form: Amphora  
 type: conical neck - outbent  
 version: slightly thickened lip  
 type nomenclature: A2B  
 preservation: abraded  
 fabric: 3  
 dimensions (cm): length: 4; width: 3,4; wall thickness: 0,8; diam. rim: 12; diam. rim, preserv. (%): 10

***deep bowl*****cat. no. 2877**

object ID: AT13/321/1/4  
 form: deep bowl  
 type: cranium shaped  
 version: squared lip  
 type nomenclature: DB5E  
 preservation: abraded  
 fabric: 26  
 dimensions (cm): length: 3,4; width: 3,8; wall thickness: 1,4; diam. rim: 26; diam. rim, preserv. (%): 5

***rim*****cat. no. 2878**

object ID: AT13/321/1/15 Taf. 27.7.  
 form: rim  
 type: not definable  
 version: horizontal even rim, outside thickened  
 type nomenclature: ROI  
 preservation: abraded  
 fabric: 18  
 description: DF4A  
 dimensions (cm): length: 3; width: 4; wall thickness: 0,8; diam. rim: 18; diam. rim, preserv. (%): 7

***base*****cat. no. 2879**

object ID: AT13/321/1/10  
 form: base  
 type: stepped base  
 version: flat  
 type nomenclature: B1B  
 preservation: abraded  
 fabric: 14  
 dimensions (cm): length: 0,9; width: 3,3; wall thickness: 0,5; diam. base: 12; diam. base, preserv. (%): 7,5

### ***vertical handle***

#### **cat. no. 2880**

object ID: AT13/321/1/9  
form: vertical handle  
type: flattened-oval cross section with extended outside  
version: undecorated  
type nomenclature: VH5A  
preservation: abraded  
fabric: 25  
dimensions (cm): length: 4,1; width: 2,1

#### **cat. no. 2881**

object ID: AT13/321/1/6  
form: vertical handle  
type: flattened-oval cross section  
version: undecorated  
type nomenclature: VH4A  
preservation: abraded  
fabric: 17  
dimensions (cm): length: 3,6; width: 3,3

#### **cat. no. 2882**

object ID: AT13/321/1/7  
form: vertical handle  
type: flattened-oval cross section  
version: undecorated  
type nomenclature: VH4A  
preservation: abraded  
fabric: 6  
dimensions (cm): length: 3,7; width: 1,4

### ***handle - undefined***

#### **cat. no. 2883**

object ID: AT13/321/1/8  
form: handle - undefined  
type: not definable  
version: undecorated  
type nomenclature: H0  
preservation: abraded  
fabric: 20

### ***decorated wall fragment***

#### **cat. no. 2884**

object ID: AT13/321/1/11 Taf. 27.10.  
form: decorated wall fragment  
type: stamped and *Furchenstich*  
type nomenclature: DF8  
preservation: abraded  
fabric: 27  
description: ribbon with two outlines and in the middle a line of impressed dots  
dimensions (cm): length: 4; width: 3,4; wall thickness: 0,8

#### **cat. no. 2885**

object ID: AT13/321/1/12 Taf. 27.9.  
form: decorated wall fragment  
type: *Furchenstich*  
type nomenclature: DF9

preservation: abraded

fabric: 21

description: small triangle filled with one convoluted triangle

dimensions (cm): length: 2,1; width: 3,6; wall thickness: 0,6

### **unit 322**

#### ***Amphora***

#### **cat. no. 2886**

object ID: AT13/322/1/1 Taf. 28.1.  
form: Amphora  
type: cylindrical neck - straight  
version: regular rounded lip  
type nomenclature: A3A  
preservation: abraded  
fabric: 6  
description: Var. slightly bended  
dimensions (cm): length: 4,6; width: 3,7; wall thickness: 0,7; diam. rim: 16; diam. rim, preserv. (%): 7

#### ***base***

#### **cat. no. 2887**

object ID: AT13/322/1/5 Taf. 28.2.  
form: base  
type: flat base  
version: regular transition  
type nomenclature: B2B  
preservation: abraded  
fabric: 3  
dimensions (cm): length: 3,2; width: 3,9; wall thickness: 1,2; diam. base: 7; diam. base, preserv. (%): 15

### ***vertical handle***

#### **cat. no. 2888**

object ID: AT13/322/1/2  
form: vertical handle  
type: flattened-oval cross section with extended outside  
version: undecorated  
type nomenclature: VH5A  
preservation: abraded  
fabric: 5  
dimensions (cm): length: 5,4; width: 2,5

#### **cat. no. 2889**

object ID: AT13/322/1/3  
form: vertical handle  
type: D-Shaped cross section  
version: undecorated  
type nomenclature: VH6A  
preservation: abraded  
fabric: 5  
dimensions (cm): length: 5,8; width: 1,6

#### **cat. no. 2890**

object ID: AT13/322/1/4 Taf. 28.4.  
form: vertical handle  
type: rhombic cross section

version: undecorated  
type nomenclature: VH2A  
application: DF14B  
preservation: abraded  
fabric: 26  
dimensions (cm): length: 3,6; width: 1,8

### *decorated wall fragment*

**cat. no. 2891**  
object ID: AT13/322/1/6  
form: decorated wall fragment  
type: *Furchenstich*  
type nomenclature: DF9  
preservation: abraded  
fabric: 10  
dimensions (cm): wall thickness: 0,7

**cat. no. 2892**  
object ID: AT13/322/1/7 Taf. 28.3.  
form: decorated wall fragment  
type: *Furchenstich*  
type nomenclature: DF9  
preservation: secondary burn  
fabric: 3  
description: diamond motive with convoluted diamonds  
dimensions (cm): length: 3,4; width: 3,2; wall thickness: 0,75

### **unit 323**

#### *Amphora*

**cat. no. 2893**  
object ID: AT13/323/1/8 Taf. 28.5.  
form: Amphora  
type: cylindrical neck - straight  
version: regular rounded lip  
type nomenclature: A3A  
preservation: abraded  
fabric: 5  
description: Var. slightly bended  
dimensions (cm): length: 4,5; width: 4,2; wall thickness: 0,7; diam. rim: 14; diam. rim, preserv. (%): 8

#### *jar*

**cat. no. 2894**  
object ID: AT13/323/1/2  
form: jar  
type: narrow mouthed  
version: squared lip  
type nomenclature: J4E  
preservation: abraded  
fabric: 18  
description: PC1A  
dimensions (cm): length: 4,5; width: 8; wall thickness: 1,2; diam. rim: 20; diam. rim, preserv. (%): 7

**cat. no. 2895**  
object ID: AT13/323/1/7  
form: jar  
type: narrow mouthed

version: regular rounded lip  
type nomenclature: J4A  
preservation: abraded  
fabric: 4  
dimensions (cm): wall thickness: 1; diam. rim: 30;  
diam. rim, preserv. (%): 7

**cat. no. 2896**  
object ID: AT13/323/1/3  
form: jar  
type: narrow mouthed  
version: regular rounded lip  
type nomenclature: J4A  
preservation: abraded  
fabric: 6  
dimensions (cm): ; wall thickness: 0,7; diam. rim: 22;  
diam. rim, preserv. (%): 6

**cat. no. 2897**  
object ID: AT13/323/1/1  
form: jar  
type: not definable  
version: regular rounded lip  
type nomenclature: J0A  
preservation: abraded  
fabric: 22  
description: PC1A  
dimensions (cm): wall thickness: 1,1

**cat. no. 2898**  
object ID: AT13/323/1/4  
form: jar  
type: narrow mouthed - concave  
version: horizontal even rim, outside thickened  
type nomenclature: J1I  
preservation: abraded  
fabric: 22  
description: PC1A; Var. straight conical  
dimensions (cm): length: 6,2; width: 7,9; wall thickness: 1,25; diam. rim: 38; diam. rim, preserv. (%): 5

#### *Kantharos*

**cat. no. 2899**  
object ID: AT13/323/1/23 Taf. 28.6.  
form: Kantharos  
type: concave neck - globular  
version: regular rounded lip  
type nomenclature: K2A  
preservation: abraded  
fabric: 20  
description: rhomb on shoulder; filled with cross-hatch  
dimensions (cm): length: 6; width: 6,2; wall thickness: 0,55; diam. rim: 8; diam. rim, preserv. (%): 20

#### *deep bowl*

**cat. no. 2900**  
object ID: AT13/323/1/6  
form: deep bowl  
type: cylindrical neck  
version: slightly thickened lip



type nomenclature: DB2B  
preservation: abraded  
fabric: 16  
dimensions (cm): length: 2; width: 4,7; wall thickness: 0,6; diam. rim: 18; diam. rim, preserv. (%): 8

**cat. no. 2901**

object ID: AT13/323/1/25  
form: deep bowl  
type: cylindrical neck  
version: slightly thickened lip  
type nomenclature: DB2B  
preservation: good  
fabric: 3  
dimensions (cm): ; wall thickness: 0,8; diam. rim: 11;  
diam. rim, preserv. (%): 17

**jug**

**cat. no. 2902**

object ID: AT13/323/1/22 Taf. 28.7.  
form: jug  
type: wide mouthed  
version: regular rounded lip  
type nomenclature: Ju2A  
preservation: abraded  
fabric: 20  
description: standing triangle (five parallel lines - which are partly filled with ladder patterns)  
dimensions (cm): length: 5,5; width: 3,3; wall thickness: 0,7; diam. rim: 9; diam. rim, preserv. (%): 11

**rim**

**cat. no. 2903**

object ID: AT13/323/1/5  
form: rim  
type: not definable  
version: regular rounded lip  
type nomenclature: R0A  
preservation: abraded  
fabric: 1  
dimensions (cm): wall thickness: 1,3

**base**

**cat. no. 2904**

object ID: AT13/323/1/14  
form: base  
type: stepped base  
version: flat  
type nomenclature: B1B  
preservation: abraded  
fabric: 25  
dimensions (cm): length: 3,3; width: 4,8; wall thickness: 0,75; diam. base: 7; diam. base, preserv. (%): 25

**cat. no. 2905**

object ID: AT13/323/1/15 Taf. 28.9.  
form: base  
type: stepped base  
version: curved  
type nomenclature: B1A

preservation: abraded  
fabric: 26  
dimensions (cm): length: 2,8; width: 8; wall thickness: 1,1; diam. base: 10; diam. base, preserv. (%): 21

**vertical handle**

**cat. no. 2906**

object ID: AT13/323/1/9  
form: vertical handle  
type: rhombic cross section  
version: undecorated  
type nomenclature: VH2A  
application: DF14B  
preservation: abraded  
fabric: 6  
description: high standing  
dimensions (cm): length: 4,2; width: 2,1; wall thickness: 1

**cat. no. 2907**

object ID: AT13/323/1/26  
form: vertical handle  
type: flattened-oval cross section  
version: decorated  
type nomenclature: VH4B  
preservation: abraded  
fabric: 6  
description: pattern comparable to AT12/349/1/1 Taf. 148.8.; three horizontal lines and underneath three acute-angled triangles  
dimensions (cm): length: 3,7; width: 3,4

**cat. no. 2908**

object ID: AT13/323/1/24 Taf. 28.8.  
form: vertical handle  
type: oval cross section  
version: decorated  
type nomenclature: VH1A  
preservation: abraded  
fabric: 20  
description: rhomb connected to a triangle; each composed by three or two parallel lines and filled with diagonal lines  
dimensions (cm): length: 4,2; width: 1,5

**cat. no. 2909**

object ID: AT13/323/1/12  
form: vertical handle  
type: flattened-oval cross section with extended outside  
version: undecorated  
type nomenclature: VH5A  
preservation: abraded  
fabric: 21  
dimensions (cm): length: 2,7; width: 2,2

**cat. no. 2910**

object ID: AT13/323/1/10 Taf. 28.10.  
form: vertical handle  
type: oval cross section  
version: undecorated

type nomenclature: VH1B  
preservation: abraded  
fabric: 5  
dimensions (cm): length: 5,6; width: 2,8

### ***handle - undefined***

**cat. no. 2911**  
object ID: AT13/323/1/13  
form: handle - undefined  
type: oval cross section  
version: undecorated  
type nomenclature: H1A  
preservation: abraded  
fabric: 20  
dimensions (cm): length: 3,2; width: 1,5

**cat. no. 2912**  
object ID: AT13/323/1/11  
form: handle - undefined  
type: oval cross section  
version: undecorated  
type nomenclature: H1A  
preservation: abraded  
fabric: 27  
dimensions (cm): length: 4,3; width: 2,8

### ***decorated wall fragment***

**cat. no. 2913**  
object ID: AT13/323/1/21  
form: decorated wall fragment  
type: *Furchenstich*  
type nomenclature: DF9  
preservation: abraded  
fabric: 12  
description: two parallel lines  
dimensions (cm): wall thickness: 0,7

**cat. no. 2914**  
object ID: AT13/323/1/16  
form: decorated wall fragment  
type: *Furchenstich*  
type nomenclature: DF9  
preservation: abraded  
fabric: 21  
description: point of a triangle and two other lines  
dimensions (cm): wall thickness: 0,65

**cat. no. 2915**  
object ID: AT13/323/1/27  
form: decorated wall fragment  
type: *Furchenstich*  
type nomenclature: DF9  
preservation: abraded  
fabric: 3  
description: four parallel lines; in the middle of them ladder hatching  
dimensions (cm): wall thickness: 0,65

**cat. no. 2916**  
object ID: AT13/323/1/19  
form: decorated wall fragment  
type: *Furchenstich*  
type nomenclature: DF9  
preservation: abraded  
fabric: 21  
description: one right angle  
dimensions (cm): ; wall thickness: 0,7

### **unit 324**

#### ***Amphora***

**cat. no. 2917**  
object ID: AT13/324/1/1 Taf. 29.1.  
form: Amphora  
type: conical neck - outbented  
version: slightly thickened lip  
type nomenclature: A2B  
preservation: abraded  
fabric: 5  
description: Var. straight funnel-shaped  
dimensions (cm): length: 3,6; width: 4,8; wall thickness: 0,9; diam. rim: 20; diam. rim, preserv. (%): 5

**cat. no. 2918**  
object ID: AT13/324/1/2 Taf. 29.2.  
form: Amphora  
type: conical neck - outbented  
version: slightly thickened lip  
type nomenclature: A2B  
preservation: abraded  
fabric: 17  
description: Var. concavely curved  
dimensions (cm): length: 4,1; width: 4,8; wall thickness: 1; diam. rim: 13; diam. rim, preserv. (%): 13

**cat. no. 2919**  
object ID: AT13/324/1/3  
form: Amphora  
type: conical neck - outbented  
version: slightly thickened lip  
type nomenclature: A2B  
preservation: abraded  
fabric: 17  
dimensions (cm): wall thickness: 0,9; diam. rim: 14; diam. rim, preserv. (%): 9

#### ***handle - undefined***

**cat. no. 2920**  
object ID: AT13/324/1/4  
form: handle - undefined  
type: flattened-oval cross section  
version: undecorated  
type nomenclature: H3A  
preservation: abraded  
fabric: 20  
dimensions (cm): length: 2,9; width: 3,4

### ***decorated wall fragment***

#### **cat. no. 2921**

object ID: AT13/324/1/7 Taf. 29.4.  
form: decorated wall fragment  
type: *Furchenstich*  
type nomenclature: DF9  
preservation: abraded  
fabric: 20  
description: triangle motive composed of three parallel lines, the middle is filled with a little diamond pattern running in the opposite direction of the triangle composition  
dimensions (cm): length: 3,3; width: 3,1; wall thickness: 0,75

#### **cat. no. 2922**

object ID: AT13/324/1/10  
form: decorated wall fragment  
type: *Furchenstich*  
type nomenclature: DF9  
preservation: abraded  
fabric: 21  
description: three parallel lines  
dimensions (cm): wall thickness: 0,45

#### **cat. no. 2923**

object ID: AT13/324/1/8 Taf. 29.5.  
form: decorated wall fragment  
type: *Furchenstich*  
type nomenclature: DF9  
preservation: abraded  
fabric: 21  
description: solar motive - circle (three parallel lines) and one big triangle at it's outline; the triangle is filled with diagonal lines  
dimensions (cm): length: 4,1; width: 3,4; wall thickness: 0,75

#### **cat. no. 2924**

object ID: AT13/324/1/6  
form: decorated wall fragment  
type: *Furchenstich*  
type nomenclature: DF9  
preservation: abraded  
fabric: 21  
description: two parallel lines  
dimensions (cm): wall thickness: 0,8

#### **cat. no. 2925**

object ID: AT13/324/1/5  
form: decorated wall fragment  
type: *Furchenstich*  
type nomenclature: DF9  
preservation: abraded  
fabric: 23  
description: three parallel lines and another set of three lines meeting them in a right angle  
dimensions (cm): wall thickness: 0,7

#### **cat. no. 2926**

object ID: AT13/324/1/9 Taf. 29.3.  
form: decorated wall fragment  
type: *Furchenstich*  
type nomenclature: DF9  
preservation: abraded  
fabric: 10  
description: triangle (composed of three parallel lines) plus maybe another triangle  
dimensions (cm): length: 5; width: 3,7; wall thickness: 1

### **unit 325**

#### ***Amphora***

##### **cat. no. 2927**

object ID: AT13/325/1/1 Taf. 29.6.  
form: Amphora  
type: cylindrical neck - conical  
version: regular rounded lip  
type nomenclature: A1A  
preservation: abraded  
fabric: 27  
description: PC1A; Var. straight conical  
dimensions (cm): length: 4,5; width: 4,7; wall thickness: 0,65; diam. rim: 10; diam. rim, preserv. (%): 20

#### ***deep bowl***

##### **cat. no. 2928**

object ID: AT13/325/1/3  
form: deep bowl  
type: cylindrical neck  
version: regular rounded lip  
type nomenclature: DB2A  
preservation: abraded  
fabric: 25  
dimensions (cm): ; wall thickness: 0,7; diam. rim: 21; diam. rim, preserv. (%): 5

#### ***rim***

##### **cat. no. 2929**

object ID: AT13/325/1/5  
form: rim  
type: not definable  
version: slightly thickened lip  
type nomenclature: R0B  
preservation: abraded  
fabric: 25  
dimensions (cm): ; wall thickness: 1,15

##### **cat. no. 2930**

object ID: AT13/325/1/2  
form: rim  
type: not definable  
version: regular rounded lip  
type nomenclature: R0A  
preservation: abraded  
fabric: 9  
dimensions (cm): ; wall thickness: 0,8

### **base**

**cat. no. 2931**

object ID: AT13/325/1/9  
form: base  
type: flat base  
version: sharp transition  
type nomenclature: B2A  
preservation: abraded  
fabric: 20  
dimensions (cm): ; wall thickness: 0,7; diam. rim: 9;  
diam. rim, preserv. (%): 13

### **vertical handle**

**cat. no. 2932**

object ID: AT13/325/1/8  
form: vertical handle  
type: flattened-oval cross section  
version: undecorated  
type nomenclature: VH4A  
preservation: abraded  
fabric: 11  
dimensions (cm): length: 4,4; width: 4

**cat. no. 2933**

object ID: AT13/325/1/7  
form: vertical handle  
type: flattened-oval cross section  
version: undecorated  
type nomenclature: VH4A  
preservation: secondary burn  
fabric: 10  
dimensions (cm): length: 4,2; width: 1,7

### **handle - undefined**

**cat. no. 2934**

object ID: AT13/325/1/4 Taf. 29.7.  
form: handle - undefined  
type: not definable  
version: undecorated  
type nomenclature: H0  
preservation: abraded  
fabric: 19  
dimensions (cm): length: 2,2; width: 3,1

**cat. no. 2935**

object ID: AT13/325/1/6  
form: handle - undefined  
type: oval cross section  
version: undecorated  
type nomenclature: H1A  
preservation: abraded  
fabric: 5  
dimensions (cm): length: 2,9; width: 3

### **decorated wall fragment**

**cat. no. 2936**

object ID: AT13/325/1/10 Taf. 29.8.  
form: decorated wall fragment  
type: grooved and *Furchenstich*

type nomenclature: DF6

preservation: abraded

fabric: 6

description: four parallel bended lines and underneath connecting bundles of lines. One forms a hanging triangle and the other two bundles run like one outside of the triangle but parallel  
dimensions (cm): length: 4; width: 4; wall thickness: 0,8

**cat. no. 2937**

object ID: AT13/325/1/11  
form: decorated wall fragment  
type: *Furchenstich*  
type nomenclature: DF9  
preservation: abraded  
fabric: 5  
description: triangle filled with convoluted triangles  
dimensions (cm): wall thickness: 1,2

### **unit 326**

#### **double vessel**

**cat. no. 2938**

object ID: AT13/326/1/8 Taf. 30.5.  
form: double vessel  
type: conjunction - handle  
version: horizontal  
type nomenclature: DV1H  
preservation: abraded  
fabric: 25  
dimensions (cm): length: 3,4; width: 4,3

#### **Amphora**

**cat. no. 2939**

object ID: AT13/326/1/2 Taf. 29.9.  
form: Amphora  
type: conical neck - outbented  
version: slightly thickened lip  
type nomenclature: A2B  
preservation: abraded  
fabric: 25  
description: Var. concavely curved  
dimensions (cm): length: 6,3; width: 8,5; wall thickness: 1,1; diam. rim: 28; diam. rim, preserv. (%): 8

**cat. no. 2940**

object ID: AT13/326/1/3 Taf. 30.1.  
form: Amphora  
type: cylindrical neck - conical  
version: slightly thickened lip  
type nomenclature: A1B  
preservation: abraded  
fabric: 6  
description: Var. straight conical  
dimensions (cm): ; wall thickness: 0,85; diam. rim: 8;  
diam. rim, preserv. (%): 13

#### **jar**

**cat. no. 2941**

object ID: AT13/326/1/4

form: jar  
type: narrow mouthed  
version: squared lip  
type nomenclature: J4E  
preservation: abraded  
fabric: 2  
dimensions (cm): wall thickness: 1; diam. rim: 28;  
diam. rim, preserv. (%): 5

**cat. no. 2942**

object ID: AT13/326/1/1 Taf. 29.10.  
form: jar  
type: narrow mouthed - conical  
version: regular rounded lip  
type nomenclature: J2A  
preservation: abraded  
fabric: 5  
description: Var. straight conical  
dimensions (cm): length: 7,6; width: 7,8; wall thickness: 1,35; diam. rim: 26; diam. rim, preserv. (%): 8

**deep bowl**

**cat. no. 2943**

object ID: AT13/326/1/6 Taf. 30.4.  
form: deep bowl  
type: funnel shaped neck  
version: regular rounded lip  
type nomenclature: DB1A  
preservation: abraded  
fabric: 21  
dimensions (cm): ; diam. rim: 14; diam. rim, preserv. (%): 7

**rim**

**cat. no. 2944**

object ID: AT13/326/1/5  
form: rim  
type: not definable  
version: regular rounded lip  
type nomenclature: R0A  
preservation: abraded  
fabric: 18  
dimensions (cm): wall thickness: 1,1

**base**

**cat. no. 2945**

object ID: AT13/326/1/18 Taf. 30.6.  
form: base  
type: ringbase  
version: concave  
type nomenclature: B5A  
preservation: abraded  
fabric: 20  
description: lid?  
dimensions (cm): length: 3; width: 4,4; wall thickness: 0,6; diam. base: 5; diam. base, preserv. (%): 40

**cat. no. 2946**

object ID: AT13/326/1/10 Taf. 30.7.  
form: base

type: curved base  
version: regular transition  
type nomenclature: B3A  
preservation: abraded  
fabric: 13  
dimensions (cm): length: 3,1; width: 4,4; wall thickness: 1; diam. base: 9; diam. base, preserv. (%): 15

**cat. no. 2947**

object ID: AT13/326/1/11  
form: base  
type: flat base  
version: sharp transition  
type nomenclature: B2A  
preservation: abraded  
fabric: 21  
dimensions (cm): ; wall thickness: 0,9; diam. base: 9;  
diam. base, preserv. (%): 11

**cat. no. 2948**

object ID: AT13/326/1/12  
form: base  
type: stepped base  
version: flat  
type nomenclature: B1B  
preservation: abraded  
fabric: 22  
dimensions (cm): ; wall thickness: 1,1; diam. base: 12; diam. base, preserv. (%): 15

**vertical handle**

**cat. no. 2949**

object ID: AT13/326/1/17 Taf. 30.3.  
form: vertical handle  
type: D-Shaped cross section  
version: decorated  
type nomenclature: VH6B  
preservation: abraded  
fabric: 20  
description: two lines (composed of three parallel lines) run together and form a sharp angled triangle  
dimensions (cm): length: 3,8; width: 1,7

**cat. no. 2950**

object ID: AT13/326/1/16  
form: vertical handle  
type: D-Shaped cross section  
version: undecorated  
type nomenclature: VH6A  
preservation: abraded  
fabric: 10  
dimensions (cm): length: 10,3; width: 2,3

**cat. no. 2951**

object ID: AT13/326/1/9  
form: vertical handle  
type: flattened-oval cross section  
version: undecorated  
type nomenclature: VH4A  
preservation: abraded  
fabric: 6

dimensions (cm): length: 4,8; width: 1,5

### ***handle - undefined***

**cat. no. 2952**

object ID: AT13/326/1/7  
form: handle - undefined  
type: flattened-oval cross section  
version: undecorated  
type nomenclature: H3A  
preservation: abraded  
fabric: 6  
dimensions (cm): length: 3,3; width: 2,5

### ***decorated wall fragment***

**cat. no. 2953**

object ID: AT13/326/1/15  
form: decorated wall fragment  
type: *Furchenstich*  
type nomenclature: DF9  
preservation: abraded  
fabric: 10  
description: three parallel lines  
dimensions (cm): wall thickness: 0,6

**cat. no. 2954**

object ID: AT13/326/1/13  
form: decorated wall fragment  
type: grooved  
type nomenclature: DF3  
preservation: abraded  
fabric: 20  
description: three parallel lines  
dimensions (cm): wall thickness: 0,6

**cat. no. 2955**

object ID: AT13/326/1/19 Taf. 30.2.  
form: decorated wall fragment  
type: *Furchenstich*  
type nomenclature: DF9  
preservation: abraded  
fabric: 20  
description: two sharp angled triangles, different sizes, each filled with convoluted triangles  
dimensions (cm): length: 4,5; width: 3,6; wall thickness: 0,6

**cat. no. 2956**

object ID: AT13/326/1/20  
form: decorated wall fragment  
type: *Furchenstich*  
type nomenclature: DF9  
preservation: good  
fabric: 5  
description: the peak of triangle (four convoluted lines) and four lines in the same line like the ones of the left site of the triangle  
dimensions (cm): wall thickness: 0,65

**cat. no. 2957**

object ID: AT13/326/1/21  
form: decorated wall fragment  
type: *Furchenstich*  
type nomenclature: DF9  
preservation: abraded  
fabric: 6  
description: three parallel lines bending slightly over the wall sherd; above them in a slight distance another row of parallel lines in the same orientation  
dimensions (cm): wall thickness: 0,9

**cat. no. 2958**

object ID: AT13/326/1/14  
form: decorated wall fragment  
type: *Furchenstich*  
type nomenclature: DF9  
preservation: abraded  
fabric: 10  
description: three parallel lines  
dimensions (cm): wall thickness: 0,65

## **unit 327**

### ***Amphora***

**cat. no. 2959**

object ID: AT13/327/1/1 Taf. 30.8.  
form: Amphora  
type: conical neck - bend out  
version: regular rounded lip  
type nomenclature: A2A  
preservation: abraded  
fabric: 6  
description: Var. straight funnel-shaped  
dimensions (cm): length: 4,3; width: 6,2; wall thickness: 0,95; diam. rim: 16; diam. rim, preserv. (%): 12

### ***jar***

**cat. no. 2960**

object ID: AT13/327/1/2  
form: jar  
type: narrow mouthed - conical  
version: regular rounded lip  
type nomenclature: J2A  
preservation: abraded  
fabric: 26  
dimensions (cm): ; wall thickness: 1,55; diam. rim: 28; diam. rim, preserv. (%): 5

### ***deep bowl***

**cat. no. 2961**

object ID: AT13/327/1/3 Taf. 31.1.  
form: deep bowl  
type: cylindrical neck  
version: slightly thickened lip  
type nomenclature: DB2A  
preservation: abraded  
fabric: 5  
dimensions (cm): length: 4,2; width: 4,6; wall thickness: 0,6; diam. rim: 20; diam. rim, preserv. (%): 7

### **rim**

#### **cat. no. 2962**

object ID: AT13/327/1/5  
form: rim  
type: not definable  
version: horizontal even rim, outside thickened  
type nomenclature: R0I  
preservation: abraded  
fabric: 27  
dimensions (cm): wall thickness: 0,7; diam. rim: 14;  
diam. rim, preserv. (%): 5

### **vertical handle**

#### **cat. no. 2963**

object ID: AT13/327/1/6  
form: vertical handle  
type: flattened-oval cross section  
version: undecorated  
type nomenclature: VH4A  
preservation: abraded  
fabric: 27  
dimensions (cm): length: 7,3; width: 3,2

#### **cat. no. 2964**

object ID: AT13/327/1/7  
form: vertical handle  
type: oval cross section  
version: undecorated  
type nomenclature: VH1B  
preservation: abraded  
fabric: 25  
dimensions (cm): length: 6; width: 3,2

#### **cat. no. 2965**

object ID: AT13/327/1/8  
form: vertical handle  
type: flattened-oval cross section  
version: undecorated  
type nomenclature: VH4A  
preservation: abraded  
fabric: 6  
dimensions (cm): length: 5,3; width: 4,3

### **decorated wall fragment**

#### **cat. no. 2966**

object ID: AT13/327/1/12 Taf. 31.3.  
form: decorated wall fragment  
type: cut out and *Furchenstich*  
type nomenclature: DF10  
preservation: abraded  
fabric: 6  
description: solar motive with circle (*Furchenstich*)  
and surrounding triangles (cut out)  
dimensions (cm): wall thickness: 0,75

#### **cat. no. 2967**

object ID: AT13/327/1/9 Taf. 31.2.  
form: decorated wall fragment  
type: *Furchenstich*  
type nomenclature: DF9

preservation: abraded

fabric: 12

description: three triangles, one filled with convoluted triangles, the two other convoluted or parallel triangles

dimensions (cm): wall thickness: 0,9

#### **cat. no. 2968**

object ID: AT13/327/1/10  
form: decorated wall fragment  
type: grooved  
type nomenclature: DF3  
preservation: abraded  
fabric: 12  
description: three parallel lines  
dimensions (cm): wall thickness: 0,7

#### **cat. no. 2969**

object ID: AT13/327/1/11  
form: decorated wall fragment  
type: *Furchenstich*  
type nomenclature: DF9  
preservation: abraded  
fabric: 10  
description: three parallel lines and one dotted line;  
dimensions (cm): wall thickness: 0,8

## **unit 328**

### **Amphora**

#### **cat. no. 2970**

object ID: AT13/328/1/2 Taf. 31.5.  
form: Amphora  
type: conical neck - outbented  
version: slightly thickened lip  
type nomenclature: A2B  
preservation: abraded  
fabric: 4  
description: Var. concavely curved  
dimensions (cm): length: 4; width: 4; wall thickness: 0,7; diam. rim: 14; diam. rim, preserv. (%): 7

### **jar**

#### **cat. no. 2971**

object ID: AT13/328/1/4 Taf. 31.4.  
form: jar  
type: narrow mouthed - conical  
version: slightly thickened lip  
type nomenclature: J2B  
preservation: abraded  
fabric: 10  
description: Var. concavely curved  
dimensions (cm): length: 3,7; width: 7,2; wall thickness: 0,85; diam. rim: 26; diam. rim, preserv. (%): 7

#### **cat. no. 2972**

object ID: AT13/328/1/5  
form: jar  
type: not definable  
version: regular rounded lip  
type nomenclature: J0A

preservation: abraded  
fabric: 22  
description: PC1A  
dimensions (cm): wall thickness: 1,2; diam. rim: 18;  
diam. rim, preserv. (%): 6

### ***Kantharos***

**cat. no. 2973**  
object ID: AT13/328/1/11 Taf. 31.8.  
form: Kantharos  
type: concave neck - globular  
version: thinned lip  
type nomenclature: K2C  
application: DF14B  
preservation: abraded  
fabric: 10  
dimensions (cm): length: 4,8; width: 4,2; wall thickness: 0,75; diam. rim: 12; diam. rim, preserv. (%): 8

### ***deep bowl***

**cat. no. 2974**  
object ID: AT13/328/1/3 Taf. 31.7.  
form: deep bowl  
type: cylindrical neck  
version: regular rounded lip  
type nomenclature: DB2A  
preservation: abraded  
fabric: 6  
dimensions (cm): length: 6,2; width: 4; wall thickness: 0,85; diam. rim: 18; diam. rim, preserv. (%): 7

### ***rim***

**cat. no. 2975**  
object ID: AT13/328/1/1  
form: rim  
type: not definable  
version: regular rounded lip  
type nomenclature: R0A  
preservation: secondary burn  
fabric: 0  
dimensions (cm): wall thickness: 0,75

### ***base***

**cat. no. 2976**  
object ID: AT13/328/1/15 Taf. 32.1.  
form: base  
type: ringbase  
version: straight  
type nomenclature: B5B  
preservation: abraded  
fabric: 21  
dimensions (cm): length: 3,7; width: 5,2; wall thickness: 0,75; diam. base: 9; diam. base, preserv. (%): 30

### ***vertical handle***

**cat. no. 2977**  
object ID: AT13/328/1/6  
form: vertical handle  
type: D-Shaped cross section

version: undecorated  
type nomenclature: VH6A  
preservation: abraded  
fabric: 10  
dimensions (cm): length: 10,3; width: 2,3

### **cat. no. 2978**

object ID: AT13/328/1/7  
form: vertical handle  
type: flattened-oval cross section  
version: undecorated  
type nomenclature: VH4A  
preservation: abraded  
fabric: 21  
dimensions (cm): length: 4,8; width: 2,7

### **cat. no. 2979**

object ID: AT13/328/1/8  
form: vertical handle  
type: oval cross section  
version: undecorated  
type nomenclature: VH1B  
application: DF14A  
preservation: abraded  
fabric: 7  
dimensions (cm): length: 3,4; width: 3,6; wall thickness: 0,8

### **cat. no. 2980**

object ID: AT13/328/1/9  
form: vertical handle  
type: flattened-oval cross section with extended outside  
version: undecorated  
type nomenclature: VH5A  
application: DF14B  
preservation: abraded  
fabric: 10  
description: high-standing  
dimensions (cm): length: 4,5; width: 1,7

### **cat. no. 2981**

object ID: AT13/328/1/10  
form: vertical handle  
type: flattened-oval cross section  
version: undecorated  
type nomenclature: VH4A  
application: DF14A  
preservation: abraded  
fabric: 16  
dimensions (cm): length: 1; width: 4,3; wall thickness: 1,1

### ***decorated wall fragment***

**cat. no. 2982**  
object ID: AT13/328/1/12  
form: decorated wall fragment  
type: *Furchenstich*  
type nomenclature: DF9



preservation: abraded  
fabric: 10  
description: two parallel lines  
dimensions (cm): wall thickness: 0,5

**cat. no. 2983**

object ID: AT13/328/1/16  
form: decorated wall fragment  
type: *Furchenstich*  
type nomenclature: DF9  
preservation: abraded  
fabric: 12  
description: three parallel lines  
dimensions (cm): wall thickness: 0,8

**cat. no. 2984**

object ID: AT13/328/1/13 Taf. 31.6.  
form: decorated wall fragment  
type: cut out and *Furchenstich*  
type nomenclature: DF10  
preservation: abraded  
fabric: 10  
description: solar motive - three circles and one circle of dots with surrounding triangles (cut out)  
dimensions (cm): length: 4,5; width: 3,2; wall thickness: 0,65

**cat. no. 2985**

object ID: AT13/328/1/14  
form: decorated wall fragment  
type: *Furchenstich*  
type nomenclature: DF9  
preservation: abraded  
fabric: 6  
description: two parallel lines  
dimensions (cm): wall thickness: 0,7

**unit 329**

**jar**

**cat. no. 2986**

object ID: AT13/329/1/1 Taf. 32.2.  
form: jar  
type: narrow mouthed - conical  
version: slightly thickened lip  
type nomenclature: J2B  
application: DF17  
preservation: abraded  
fabric: 0  
description: DF17 (triangles at rim); Var. straight conical  
dimensions (cm): ; wall thickness: 1,4; diam. rim: 28;  
diam. rim, preserv. (%): 8

**Kantharos**

**cat. no. 2987** Taf. 32.3.

object ID: AT13/329/1/2  
form: Kantharos  
type: concave neck - globular  
version: thinned lip

type nomenclature: K2C  
preservation: abraded  
fabric: 19  
dimensions (cm): length: 2,5; width: 3,5; wall thickness: 0,55; diam. rim: 12; diam. rim, preserv. (%): 6

**rim**

**cat. no. 2988**

object ID: AT13/329/1/4  
form: rim  
type: not definable  
version: regular rounded lip  
type nomenclature: R0A  
preservation:  
fabric: 18  
dimensions (cm): wall thickness: 1,2

**base**

**cat. no. 2989**

object ID: AT13/329/1/5  
form: base  
type: stepped base  
version: flat  
type nomenclature: B1B  
preservation: abraded  
fabric: 22  
dimensions (cm): wall thickness: 1,3; diam. base: 11;  
diam. base, preserv. (%): 18

**unit 330**

**Kantharos**

**cat. no. 2990**

object ID: AT13/330/1/10  
form: Kantharos  
type: concave neck - globular  
version: slightly thickened lip  
type nomenclature: K2B  
preservation: abraded  
fabric: 21  
dimensions (cm): ; wall thickness: 0,55; diam. rim: 6;  
diam. rim, preserv. (%): 12

**cat. no. 2991**

object ID: AT13/330/1/3  
form: Kantharos  
type: concave neck - globular  
version: regular rounded lip  
type nomenclature: K2A  
preservation: abraded  
fabric: 6  
dimensions (cm): ; wall thickness: 0,9; diam. rim: 8;  
diam. rim, preserv. (%): 13

**deep bowl**

**cat. no. 2992**

object ID: AT13/330/1/9  
form: deep bowl  
type: cylindrical neck  
version: slightly thickened lip

type nomenclature: DB2B  
preservation: abraded  
fabric: 9  
dimensions (cm): wall thickness: 1; diam. rim: 28;  
diam. rim, preserv. (%): 5

**cat. no. 2993**

object ID: AT13/330/1/11 Taf. 32.4.  
form: deep bowl  
type: sloping rim  
version: regular rounded lip  
type nomenclature: DB4A  
preservation: abraded  
fabric: 5  
dimensions (cm): length: 5,5; width: 5,6; wall thickness: 0,65; diam. rim: 14; diam. rim, preserv. (%): 10

**cat. no. 2994**

object ID: AT13/330/1/4  
form: deep bowl  
type: cranium shaped  
version: slightly thickened lip  
type nomenclature: DB5B  
preservation: abraded  
fabric: 1  
description: DF4A  
dimensions (cm): wall thickness: 1; diam. rim: 20;  
diam. rim, preserv. (%): 8

**rim**

**cat. no. 2995**

object ID: AT13/330/1/2  
form: rim  
type: not definable  
version: not definable  
type nomenclature: R0  
application: DF14B  
preservation: abraded  
fabric: 21  
dimensions (cm): wall thickness: 0,6

**cat. no. 2996**

object ID: AT13/330/1/1  
form: rim  
type: not definable  
version: slightly thickened lip  
type nomenclature: R0B  
preservation: abraded  
fabric: 1  
description: DF4A  
dimensions (cm): wall thickness: 0,9

**vertical handle**

**cat. no. 2997**

object ID: AT13/330/1/6  
form: vertical handle  
type: flattened-oval cross section  
version: undecorated  
type nomenclature: VH4A  
preservation: abraded

fabric: 6  
dimensions (cm): length: 5,8; width: 3,1

**cat. no. 2998**

object ID: AT13/330/1/5  
form: vertical handle  
type: flattened-oval cross section  
version: undecorated  
type nomenclature: VH4A  
application: DF14A  
preservation: abraded  
fabric: 1  
dimensions (cm): length: 4,4; width: 2,2

**handle - undefined**

**cat. no. 2999**

object ID: AT13/330/1/7 Taf. 32.6.  
form: handle - undefined  
type: not definable  
version: undecorated  
type nomenclature: H0  
preservation: abraded  
fabric: 23  
dimensions (cm): length: 2,5; width: 3; wall thickness: 0,85

**decorated wall fragment**

**cat. no. 3000**

object ID: AT13/330/1/8 Taf. 32.5.  
form: decorated wall fragment  
type: *Furchenstich*  
type nomenclature: DF9  
preservation: abraded  
fabric: 5  
description: two and two parallel lines form a ribbon and connected to one of them starts an equal-sided triangle filled with parallel lines  
dimensions (cm): length: 4; width: 3,5; wall thickness: 0,85

**unit 331**

**base**

**cat. no. 3001**

object ID: AT13/331/1/1  
form: base  
type: stepped base  
version: flat  
type nomenclature: B1B  
preservation: secondary burn  
fabric: 7  
dimensions (cm): wall thickness: 1,3; diam. base: 6;  
diam. base, preserv. (%): 20

**unit 332**

**application**

**cat. no. 3002**

object ID: AT13/332/1/7  
form: application  
type: knob

version: simple  
type nomenclature: AP1A  
preservation: abraded  
fabric: 23  
dimensions (cm): wall thickness: 0,9

### ***rim***

**cat. no. 3003**  
object ID: AT13/332/1/2  
form: rim  
type: not definable  
version: slightly thickened lip  
type nomenclature: R0B  
preservation: abraded  
fabric: 16  
description: PC1A  
dimensions (cm): wall thickness: 1,1

### ***base***

**cat. no. 3004**  
object ID: AT13/332/1/6  
form: base  
type: flat base  
version: sharp transition  
type nomenclature: B2A  
preservation: abraded  
fabric: 21  
description: four horizontal lines right above the base  
dimensions (cm): wall thickness: 0,7; diam. base: 5;  
diam. base, preserv. (%): 15

### ***handle - undefined***

**cat. no. 3005**  
object ID: AT13/332/1/3  
form: handle - undefined  
type: oval cross section  
version: undecorated  
type nomenclature: H1A  
preservation: abraded  
fabric: 22  
dimensions (cm): length: 5,6; width: 4,3

### **cat. no. 3006**

object ID: AT13/332/1/4  
form: handle - undefined  
type: oval cross section  
version: undecorated  
type nomenclature: H1A  
preservation:  
fabric: 11  
dimensions (cm): length: 5,4; width: 3,7

### ***decorated wall fragment***

**cat. no. 3007**  
object ID: AT13/332/1/8  
form: decorated wall fragment  
type: *Furchenstich*  
type nomenclature: DF9  
preservation: secondary burn  
fabric: 3

description: four parallel lines forming a slight bend to which a bundle of three lines is linked in a right angle  
dimensions (cm): wall thickness: 0,9

### ***plastic cordon***

**cat. no. 3008**  
object ID: AT13/332/1/5  
form: plastic cordon  
type: simple  
version: wavy band  
type nomenclature: PC2C  
preservation: abraded  
fabric: 3  
description: simple straight cordon  
dimensions (cm): wall thickness: 0,85

### **unit 333**

#### ***deep bowl***

**cat. no. 3009**  
object ID: AT13/333/1/2  
form: deep bowl  
type: funnel shaped neck  
version: thinned lip  
type nomenclature: DB1C  
preservation: abraded  
fabric: 21  
dimensions (cm): wall thickness: 0,8; diam. rim: 14;  
diam. rim, preserv. (%): 9

#### ***vertical handle***

**cat. no. 3010**  
object ID: AT13/333/1/1 Taf. 106.1.  
form: vertical handle  
type: flattened-oval cross section with extended outside  
version: undecorated  
type nomenclature: VH5A  
preservation: abraded  
fabric: 26  
dimensions (cm): length: 7,9; width: 4

### **unit 334**

#### ***Amphora***

**cat. no. 3011**  
object ID: AT12/334/1/2 Taf. 148.1.  
form: Amphora  
type: cylindrical neck - straight  
version: slightly thickened lip  
type nomenclature: A3B  
application: DF14B?  
preservation: abraded  
fabric: 4  
dimensions (cm): length: 6,9; width: 7,4; wall thickness: 0,9; diam. rim: 10; diam. rim, preserv. (%): 17

### ***deep bowl***

**cat. no. 3012**

object ID: AT12/334/1/1  
form: deep bowl  
type: cranium shaped  
version: slightly thickened lip  
type nomenclature: DB5B  
preservation: abraded  
fabric: 26  
description: DF4A  
dimensions (cm): wall thickness: 1,3; diam. rim: 20;  
diam. rim, preserv. (%): 12

### ***vertical handle***

**cat. no. 3013**

object ID: AT12/334/1/6 Taf. 110.4.  
form: vertical handle  
type: oval cross section  
version: undecorated  
type nomenclature: VH1B  
preservation: abraded  
fabric: 26  
dimensions (cm): length: 4,4; width: 3,9; wall thickness: 1

### ***decorated wall fragment***

**cat. no. 3014**

object ID: AT12/334/1/7  
form: decorated wall fragment  
type: *Furchenstich*  
type nomenclature: DF9  
preservation: good  
fabric: 17  
description: three parallel lines bending slightly  
dimensions (cm): wall thickness: 0,8

**cat. no. 3015**

object ID: AT12/334/1/8  
form: decorated wall fragment  
type: *Furchenstich*  
type nomenclature: DF9  
preservation: abraded  
fabric: 6  
description: very bad preserved  
dimensions (cm): wall thickness: 0,7

### **unit 335**

#### ***application***

**cat. no. 3016**

object ID: AT12/335/1/3  
form: application  
type: knob  
version: simple  
type nomenclature: AP1A  
preservation: abraded  
fabric: 1  
dimensions (cm): wall thickness: 1,2

### ***rim***

**cat. no. 3017**

object ID: AT12/335/1/1  
form: rim  
type: not definable  
version: slightly thickened lip  
type nomenclature: ROB  
preservation: abraded  
fabric: 7  
dimensions (cm): wall thickness: 0,7

### ***vertical handle***

**cat. no. 3018**

object ID: AT12/335/1/2  
form: vertical handle  
type: D-Shaped cross section  
version: undecorated  
type nomenclature: VH6A  
preservation: abraded  
fabric: 10  
dimensions (cm): length: 6,4; width: 1,9; wall thickness: 0,5

### ***decorated wall fragment***

**cat. no. 3019**

object ID: AT12/335/1/5  
form: decorated wall fragment  
type: *Furchenstich*  
type nomenclature: DF9  
preservation:  
fabric: 10  
description: four parallel lines  
dimensions (cm): wall thickness: 0,4

**cat. no. 3020**

object ID: AT12/335/1/8  
form: decorated wall fragment  
type: *Furchenstich*  
type nomenclature: DF9  
preservation: abraded  
fabric: 20  
description: two parallel lines  
dimensions (cm): wall thickness: 0,55

**cat. no. 3021**

object ID: AT12/335/1/6  
form: decorated wall fragment  
type: *Furchenstich*  
type nomenclature: DF9  
preservation: abraded  
fabric: 23  
description: five parallel lines form a right angle  
dimensions (cm): wall thickness: 0,9

**cat. no. 3022**

object ID: AT12/335/1/4  
form: decorated wall fragment  
type: *Furchenstich*  
type nomenclature: DF9  
preservation: abraded

fabric: 10  
description: WG 10 plus brown coat; three parallel lines which cross an oval circle (two parallel lines)  
dimensions (cm): wall thickness: 0,5

**cat. no. 3023**

object ID: AT12/335/1/7  
form: decorated wall fragment  
type: *Furchenstich*  
type nomenclature: DF9  
preservation: abraded  
fabric: 4  
description: three horizontal lines and part of spiral  
dimensions (cm): wall thickness: 0,7

**unit 336**

**jug**

**cat. no. 3024**

object ID: AT12/336/1/1 Taf. 106.2.  
form: jug  
type: not definable  
version: not definable  
type nomenclature: Ju0  
application: VH4B  
preservation: good  
fabric: 23  
description: three parallel lines boarder a field which is filled with a interlaced spiral motive; under the field is a hanging triangle (four parallel lines, the outermost are filled with a ladder motive) at handle: four parallel lines, two with fringes  
dimensions (cm): length: 11,5; width: 16,5; wall thickness: 0,95; diam. base: 7; diam. base, preserv. (%): 25

**base**

**cat. no. 3025**

object ID: AT12/336/1/2 Taf. 106.3.  
form: base  
type: flat base  
version: straight  
type nomenclature: B2A  
preservation: abraded  
fabric: 10  
dimensions (cm): length: 2; width: 3,6; wall thickness: 1,1; diam. base: 8; diam. base, preserv. (%): 16

**unit 337**

**decorated wall fragment**

**cat. no. 3026**

object ID: AT12/337/1/1 Taf. 148.5.  
form: decorated wall fragment  
type: cut-out and *Furchenstich*  
type nomenclature: DF10  
preservation: abraded  
fabric: 6  
description: solar motive: three parallel lines form a circle, on the outside is a row of triangles (cut out) and in the middle is a big circle (cut out)

dimensions (cm): length: 5,7; width: 3,9; wall thickness: 0,85

**unit 338**

**deep bowl**

**cat. no. 3027**

object ID: AT13/338/1/1  
form: deep bowl  
type: funnel shaped neck  
version: slightly thickened lip  
type nomenclature: DB1B  
preservation: abraded  
fabric: 12  
dimensions (cm): wall thickness: 0,6; diam. rim: 18; diam. rim, preserv. (%): 6

**vertical handle**

**cat. no. 3028**

object ID: AT13/338/1/2 Taf. 148.9  
form: vertical handle  
type: flattened-oval cross section with extended outside  
version: decorated  
type nomenclature: VH5B  
preservation: abraded  
fabric: 21  
description: on the base of the handle is the rest of a decoration-field preserved: it is filled with triangles, some are filled with parallel lines while other not.  
dimensions (cm): length: 6,2; width: 1,7

**decorated wall fragment**

**cat. no. 3029**

object ID: AT13/338/1/4  
form: decorated wall fragment  
type: *Furchenstich*  
type nomenclature: DF9  
preservation: good  
fabric: 10  
description: two and three parallel lines  
dimensions (cm): wall thickness: 1,3

**cat. no. 3030**

object ID: AT13/338/1/6 Taf. 148.4.  
form: decorated wall fragment  
type: *Furchenstich*  
type nomenclature: DF9  
preservation: abraded  
fabric: 3  
description: horseshoe motive: outline and inside are rows of dots  
dimensions (cm): length: 4,8; width: 4,2; wall thickness: 1

**plastic cordon**

**cat. no. 3031**

object ID: AT13/338/1/3  
form: plastic cordon  
type: simple

version: open circle  
type nomenclature: PC2B  
preservation: abraded  
fabric: 11  
description: part of circle or curve  
dimensions (cm): wall thickness: 1,4

## unit 339

### *Kantharos*

**cat. no. 3032**  
object ID: AT13/339/1/7 Taf. 26.2.  
form: Kantharos  
type: concave neck - globular  
version: regular rounded lip  
type nomenclature: K2A  
preservation: abraded  
fabric:  
description: on shoulder are four horizontal lines; underneath a hanging triangle (filled with three triangles with crosshatch in the corners) and five vertical lines which are also connected to the horizontal ones  
dimensions (cm): length: 5,2; width: 6,3; wall thickness: 0,75; diam. rim: 10; diam. rim, preserv. (%): 20

**cat. no. 3033**  
object ID: AT13/339/1/10 Taf. 26.1.  
form: kantharos  
type: concave neck - globular  
version: slightly thickened lip  
type nomenclature: K2B  
preservation: abraded  
fabric: 10  
dimensions (cm): length: 10,1; width: 9,8; wall thickness: 0,85; diam. rim: 18; diam. rim, preserv. (%): 20

### *rim*

**cat. no. 3034**  
object ID: AT13/339/1/1  
form: rim  
type: not definable  
version: slightly thickened lip  
type nomenclature: ROB  
preservation: abraded  
fabric: 10  
dimensions (cm): wall thickness: 1; diam. rim: 14; diam. rim, preserv. (%): 5

### *vertical handle*

**cat. no. 3035**  
object ID: AT13/339/1/2 Taf. 26.3.  
form: vertical handle  
type: oval cross section  
version: undecorated  
type nomenclature: VH1B  
preservation: abraded  
fabric: 25  
dimensions (cm): length: 4,9; width: 1,5; wall thickness: 0,3

**cat. no. 3036**  
object ID: AT13/339/1/3  
form: vertical handle  
type: round cross section  
version: undecorated  
type nomenclature: VH3A  
preservation: abraded  
fabric: 3  
dimensions (cm): length: 4,2; width: 1,1

### *decorated wall fragment*

**cat. no. 3037**  
object ID: AT13/339/1/4 Taf. 26.4.  
form: decorated wall fragment  
type: *Furchenstich*  
type nomenclature: DF9  
preservation: abraded  
fabric: 20  
description: three horizontal lines; underneath a big triangle motive filled with vertical lines; on the left of the triangle three vertical lines (one has fringes) and on the right a circular motive  
dimensions (cm): length: 7,3; width: 6,7; wall thickness: 0,8

**cat. no. 3038**  
object ID: AT13/339/1/5  
form: decorated wall fragment  
type: *Furchenstich*  
type nomenclature: DF9  
preservation: abraded  
fabric: 5  
description: three parallel lines and a lying triangle (very sharp angled) filled with diagonal lines  
dimensions (cm): wall thickness: 0,8

**cat. no. 3039**  
object ID: AT13/339/1/6  
form: decorated wall fragment  
type: *Furchenstich*  
type nomenclature: DF9  
preservation: abraded  
fabric: 21  
description: three parallel lines and two vertical ones  
dimensions (cm): wall thickness: 0,7

**cat. no. 3040**  
object ID: AT13/339/1/8  
form: decorated wall fragment  
type: *Furchenstich*  
type nomenclature: DF9  
preservation: abraded  
fabric: 3  
description: V-shaped ornament composed of four parallel lines  
dimensions (cm): wall thickness: 0,8

**cat. no. 3041**  
object ID: AT13/339/1/9  
form: decorated wall fragment  
type: *Furchenstich*

type nomenclature: DF9  
preservation: abraded  
fabric: 27  
description: triangle (filled with crosshatch) facing  
another peak of a triangle  
dimensions (cm): wall thickness: 0,7

## unit 340

### *Kantharos*

**cat. no. 3042**  
object ID: AT12/340/1/1 Taf. 26.5.  
form: Kantharos  
type: cylindrical neck - globular  
version: not definable  
type nomenclature: K10  
preservation: abraded  
fabric: 21  
dimensions (cm): length: 6,7; width: 7,7; wall thick-  
ness: 0,3; diam. rim: 5; diam. rim, preserv. (%): 45

## unit 341

### *jar*

**cat. no. 3043**  
object ID: AT12/341/1/1  
form: jar  
type: narrow mouthed - concave  
version: slightly thickened lip  
type nomenclature: J1B  
preservation: abraded  
fabric: 16  
description: DF4A  
dimensions (cm): wall thickness: 1,1; diam. rim: 22;  
diam. rim, preserv. (%): 4

### *Kantharos*

**cat. no. 3044**  
object ID: AT12/341/1/2  
form: Kantharos  
type: cylindrical neck - globular  
version: slightly thickened lip  
type nomenclature: K1B  
preservation: good  
fabric: 21  
description: fringes under the rim and the angle of a  
frame filled with four vertical lines  
dimensions (cm): wall thickness: 0,7; diam. rim: 10;  
diam. rim, preserv. (%): 8

### *vertical handle*

**cat. no. 3045**  
object ID: AT12/341/1/3  
form: vertical handle  
type: oval cross section  
version: undecorated  
type nomenclature: VH1B  
preservation: good  
fabric: 26  
dimensions (cm): length: 8,1; width: 3,1

## unit 342

### *baking pan*

**cat. no. 3046**  
object ID: AT13/342/1/1 Taf. 91.1.  
form: baking pan  
type nomenclature: BP  
preservation: abraded  
fabric: 8  
dimensions (cm): wall thickness: 4,3

## unit 343

### *jar*

**cat. no. 3047**  
object ID: AT13/343/1/1  
form: jar  
type: narrow mouthed  
version: slightly thickened lip  
type nomenclature: J4B  
preservation: abraded  
fabric: 22  
description: PC1A  
dimensions (cm): wall thickness: 1,3

### **cat. no. 3048**

object ID: AT13/343/1/2  
form: jar  
type: narrow mouthed - conical  
version: slightly thickened lip  
type nomenclature: J2B  
preservation: abraded  
fabric: 22  
description: DF4A  
dimensions (cm): wall thickness: 1,3

### *decorated wall fragment*

**cat. no. 3049**  
object ID: AT13/343/1/3 Taf. 91.4.  
form: decorated wall fragment  
type: *Furchenstich*  
type nomenclature: DF9  
preservation: abraded  
fabric: 13  
description: two big triangles; both composed of three  
parallel lines; between the two outer lines with ladder  
motive  
dimensions (cm): length: 6,2; width: 5,2; wall thick-  
ness: 0,8

### **cat. no. 3050**

object ID: AT13/343/1/4 Taf. 91.3.  
form: decorated wall fragment  
type: *Furchenstich*  
type nomenclature: DF9  
preservation: abraded  
fabric: 21  
description: big spiral motive in a frame (three paral-  
lel lines)  
dimensions (cm): wall thickness: 0,6

**cat. no. 3051**

object ID: AT13/343/1/5 Taf. 91.2.  
 form: decorated wall fragment  
 type: *Furchenstich*  
 type nomenclature: DF9  
 preservation: abraded  
 fabric: 17  
 description: big triangle composed of three parallel lines, the outer are filled with ladder motive  
 dimensions (cm): length: 5,4; width: 3; wall thickness: 0,85

**unit 344*****base*****cat. no. 3052**

object ID: AT13/344/1/1 Taf. 91.5.  
 form: base  
 type: ringbase  
 version: straight  
 type nomenclature: B5B  
 preservation: abraded  
 fabric: 0  
 dimensions (cm): length: 4,9; width: 7,9; wall thickness: 1; diam. base: 10; diam. base, preserv. (%): 30

**unit 345*****double vessel*****cat. no. 3053**

object ID: AT13/345/1/2 Taf. 78.4.  
 form: double vessel  
 type: conjunction - handle  
 version: horizontal  
 type nomenclature: DV1H  
 preservation: abraded  
 fabric: 16  
 dimensions (cm): wall thickness: 0,7

***decorated wall fragment*****cat. no. 3054**

object ID: AT13/345/1/1  
 form: decorated wall fragment  
 type: *Furchenstich*  
 type nomenclature: DF9  
 preservation: abraded  
 fabric: 6  
 description: two parallel lines running straight and two (x2) are forming big curves underneath  
 dimensions (cm): wall thickness: 0,7

**unit 346*****Amphora*****cat. no. 3055**

object ID: AT12/346/1/1  
 form: Amphora  
 type: cylindrical neck - straight  
 version: regular rounded lip  
 type nomenclature: A3A  
 preservation: abraded  
 fabric: 10

dimensions (cm): wall thickness: 0,8; diam. rim: 12;  
 diam. rim, preserv. (%): 13

***shallow bowl*****cat. no. 3056**

object ID: AT12/346/1/2  
 form: shallow bowl  
 type: slightly inverted rim  
 version: slightly thickened lip  
 type nomenclature: SB2B  
 preservation: abraded  
 fabric: 7  
 dimensions (cm): wall thickness: 0,6; diam. rim: 12;  
 diam. rim, preserv. (%): 13

***decorated wall fragment*****cat. no. 3057**

object ID: AT12/346/1/3  
 form: decorated wall fragment  
 type: *Furchenstich*  
 type nomenclature: DF9  
 preservation: abraded  
 fabric: 6  
 description: rectangular frame (3 parallel lines) above three horizontal (?) lines  
 dimensions (cm): wall thickness: 1

**unit 347*****Kantharos*****cat. no. 3058**

object ID: AT13/347/1/1 Taf. 79.1.  
 form: Kantharos  
 type: concave neck - globular  
 version: regular rounded lip  
 type nomenclature: K2A  
 preservation: good  
 fabric: 10  
 description: on shoulder three parallel lines and underneath hanging triangles (composed of three parallel lines)  
 dimensions (cm): length: 3,2; width: 3,6; wall thickness: 0,5; diam. rim: 10; diam. rim, preserv. (%): 20

**unit 348*****Kantharos*****cat. no. 3059**

object ID: AT13/348/1/2 Taf. 79.4.  
 form: Kantharos  
 type: cylindrical neck - globular  
 version: slightly thickened lip  
 type nomenclature: K1B  
 application: DF14B  
 preservation: good  
 fabric: 10  
 description: four horizontal lines on shoulder; underneath a standing triangle (composed of four parallel lines) pattern seems to spread further on both sides - at least three triangles  
 dimensions (cm): length: 4,3; width: 5,2; wall thickness: 0,75; diam. rim: 9; diam. rim, preserv. (%): 10



### **deep bowl**

**cat. no. 3060**

object ID: AT13/348/1/1 Taf. 79.3.  
form: deep bowl  
type: funnel shaped neck  
version: regular rounded lip  
type nomenclature: DB2A  
preservation: good  
fabric: 10  
description: Pyraunos?  
dimensions (cm): length: 5,6; width: 5,4; wall thickness: 0,7; diam. rim: 16; diam. rim, preserv. (%): 11

### **unit 349**

#### **vertical handle**

**cat. no. 3061**

object ID: AT12/349/1/1 Taf. 148.8.  
form: vertical handle  
type: flattened-oval cross section  
version: decorated  
type nomenclature: VH4B  
preservation: abraded  
fabric: 6  
description: on the middle of the handle seven horizontal lines; on the top three standing triangles and on lower part the hanging triangles (all composed by two parallel lines)  
dimensions (cm): length: 7,6; width: 3,6

### **unit 350**

#### **Kantharos**

**cat. no. 3062**

object ID: AT12/350/1/1  
form: Kantharos  
type: concave neck - globular  
version: regular rounded lip  
type nomenclature: K2A  
application: DF14B; VH1B  
preservation: abraded  
fabric: 10  
dimensions (cm): wall thickness: 0,9; diam. rim: 16; diam. rim, preserv. (%): 10

#### **base**

**cat. no. 3063**

object ID: AT12/350/1/2 Taf. 148.11  
form: base  
type: ringbase  
version: short  
type nomenclature: B5C  
preservation: abraded  
fabric: 17  
description: the edge of a frame (three parallel lines)  
dimensions (cm): length: 3,1; width: 5,5; wall thickness: 0,65; diam. base: 6; diam. base, preserv. (%): 20

**cat. no. 3064**

object ID: AT12/350/1/4  
form: base  
type: ringbase

version: straight

type nomenclature: B5B

preservation: abraded

fabric: 5

dimensions (cm): wall thickness: 0,8; diam. base: 10; diam. base, preserv. (%): 11

### **decorated wall fragment**

**cat. no. 3065**

object ID: AT12/350/1/3 Taf. 148.3.  
form: decorated wall fragment  
type: cut-out and *Furchenstich*  
type nomenclature: DF10  
preservation: abraded  
fabric: 20  
description: big triangle, the outlines is decorated with a row of triangles (cut out) facing the inside which is partly filled with diagonal lines  
dimensions (cm): length: 5,3; width: 3,7; wall thickness: 0,8

### **unit 351**

#### **lid**

**cat. no. 3066**

object ID: AT12/351/1/1 Taf. 148.7.  
form: lid  
type: knob  
version: undecorated  
type nomenclature: L4A  
preservation: abraded  
fabric:  
dimensions (cm): length: 2,7; width: 2,5

### **unit 352**

#### **plastic cordon**

**cat. no. 3067**

object ID: AT12/352/1/1 Taf. 148.6.  
form: plastic cordon  
type: simple  
version: open circle  
type nomenclature: PC2B  
preservation: abraded  
fabric: 16  
dimensions (cm): length: 4,7; width: 4,8; wall thickness: 0,8

### **unit 353**

#### **jar**

**cat. no. 3068**

object ID: AT13/353/1/1  
form: jar  
type: cylindrical neck - egg shaped  
version: regular rounded lip  
type nomenclature: J3A  
preservation: abraded  
fabric: 18  
description: PC1A  
dimensions (cm): wall thickness: 1,6; diam. rim: 28; diam. rim, preserv. (%): 7

### ***deep bowl***

**cat. no. 3069**

object ID: AT13/353/1/2  
form: deep bowl  
type: cylindrical neck  
version: slightly thickened lip  
type nomenclature: DB2B  
preservation: secondary burn  
fabric: 16  
description: three impressed dots on neck  
dimensions (cm): wall thickness: 0,6; diam. rim: 18;  
diam. rim, preserv. (%): 8

### ***base***

**cat. no. 3070**

object ID: AT13/353/1/3 Taf. 49.2.  
form: base  
type: ringbase  
version: straight  
type nomenclature: B5B  
preservation: abraded  
fabric: 20  
dimensions (cm): length: 1,9; width: 6; wall thickness: 0,4; diam. base: 5; diam. base, preserv. (%): 50

**cat. no. 3071**

object ID: AT13/353/1/4 Taf. 49.1.  
form: base  
type: slightly stepped  
version: flat  
type nomenclature: B4B  
preservation: abraded  
fabric: 6  
description: edge of a frame (three parallel lines)  
dimensions (cm): length: 2,7; width: 5,5; wall thickness: 1,15; diam. base: 7; diam. base, preserv. (%): 18

### ***lid***

**cat. no. 3072**

object ID: AT13/353/1/7 Taf. 48.8.  
form: lid  
type: knob  
version: decorated  
type nomenclature: L4B  
preservation: abraded  
fabric: 5  
description: underneath the knob a standing triangles (three parallel lines) in incised  
dimensions (cm): length: 2,6; width: 4,1; wall thickness: 1,6

### ***decorated wall fragment***

**cat. no. 3073**

object ID: AT13/353/1/5 Taf. 48.7.  
form: decorated wall fragment  
type: incrusted  
version: rope impression  
type nomenclature: DF1F  
preservation: good  
fabric: 23  
description: big triangle composed of three parallel

lines

dimensions (cm): length: 6,1; width: 5,9; wall thickness: 1,2

**cat. no. 3074**

object ID: AT13/353/1/6  
form: decorated wall fragment  
type: *Furchenstich*  
type nomenclature: DF9  
preservation: abraded  
fabric: 21  
description: four parallel lines  
dimensions (cm): wall thickness: 0,6

### **unit 354**

#### ***jug***

**cat. no. 3075**

object ID: AT13/354/1/4 Taf. 49.3.  
form: jug  
type: narrow mouthed  
version: regular rounded lip  
type nomenclature: Ju2A  
preservation: good  
fabric: 21  
description: two parallel lines run from the rim nearly vertical downwards; circular motive with standing triangle and from the top of the triangle run two lines to the rim  
dimensions (cm): length: 5,1; width: 3,5; wall thickness: 0,65; diam. rim: 8; diam. rim, preserv. (%): 10

#### ***base***

**cat. no. 3076**

object ID: AT13/354/1/1 Taf. 49.4.  
form: base  
type: ringbase  
version: short  
type nomenclature: B5C  
preservation: abraded  
fabric: 20  
dimensions (cm): length: 2; width: 3,6; wall thickness: 0,4; diam. base: 10; diam. base, preserv. (%): 12

#### ***decorated wall fragment***

**cat. no. 3077**

object ID: AT13/354/1/3  
form: decorated wall fragment  
type: *Furchenstich*  
type nomenclature: DF9  
preservation: abraded  
fabric: 10  
description: four parallel lines and two other parallel lines in the same orientation  
dimensions (cm): wall thickness: 0,55

**cat. no. 3078**

object ID: AT13/354/1/5  
form: decorated wall fragment  
type: *Furchenstich*  
type nomenclature: DF9

preservation: abraded  
fabric: 10  
description: ribbon (three lines) of with one outline is a wavy band  
dimensions (cm): wall thickness: 0,7

**cat. no. 3079**

object ID: AT13/354/1/2  
form: decorated wall fragment  
type: *Furchenstich*  
type nomenclature: DF9  
preservation: abraded  
fabric: 10  
description: two parallel lines and two other (not definable)  
dimensions (cm): wall thickness: 0,6

**unit 355**

***deep bowl***

**cat. no. 3080**

object ID: AT13/355/1/1 Taf. 148.2.  
form: deep bowl  
type: cylindrical neck  
version: regular rounded lip  
type nomenclature: DB2A  
preservation: good  
fabric: 10  
dimensions (cm): length: 4,8; width: 6,3; wall thickness: 0,6; diam. rim: 11; diam. rim, preserv. (%): 20

***decorated wall fragment***

**cat. no. 3081**

object ID: AT13/355/1/2 Taf. 148.10  
form: decorated wall fragment  
type: *Furchenstich*  
type nomenclature: DF9  
preservation: abraded  
fabric: 21  
description: three parallel lines  
dimensions (cm): wall thickness: 0,7

**unit 356**

***deep bowl***

**cat. no. 3082**

object ID: AT13/356/1/1 Taf. 149.3  
form: deep bowl  
type: sloping rim  
version: slightly thickened lip  
type nomenclature: DB4B  
preservation: abraded  
fabric: 10  
dimensions (cm): length: 5,5; width: 3,4; wall thickness: 0,6; diam. rim: 14; diam. rim, preserv. (%): 13

***decorated wall fragment***

**cat. no. 3083**

object ID: AT13/356/1/2  
form: decorated wall fragment  
type: *Furchenstich*

type nomenclature: DF9  
preservation: abraded  
fabric: 21  
description: three parallel lines, one outline with fringes  
dimensions (cm): wall thickness: 1

**unit 357**

***Amphora***

**cat. no. 3084**

object ID: AT13/357/1/1 Taf. 149.1  
form: Amphora  
type: conical neck - bend out  
version: regular rounded lip  
type nomenclature: A2A  
preservation: abraded  
fabric: 16  
dimensions (cm): length: 5,7; width: 8,6; wall thickness: 0,8; diam. rim: 16; diam. rim, preserv. (%): 18

**unit 358**

***Amphora***

**cat. no. 3085**

object ID: AT12/358/1/2  
form: Amphora  
type: conical neck - bend out  
version: regular rounded lip  
type nomenclature: A2A  
preservation: abraded  
fabric: 13  
dimensions (cm): wall thickness: 0,9; diam. rim: 14; diam. rim, preserv. (%): 16

***jar***

**cat. no. 3086**

object ID: AT12/358/1/1  
form: jar  
type: narrow mouthed - conical  
version: regular rounded lip  
type nomenclature: J2A  
preservation: abraded  
fabric: 1  
description: PC1A  
dimensions (cm): wall thickness: 1; diam. rim: 24; diam. rim, preserv. (%): 11

***vertical handle***

**cat. no. 3087**

object ID: AT12/358/1/4 Taf. 149.7.  
form: vertical handle  
type: oval cross section  
version: undecorated  
type nomenclature: VH1B  
preservation: abraded  
fabric: 21  
dimensions (cm): length: 3,9; width: 4,9

### ***decorated wall fragment***

**cat. no. 3088**

object ID: AT12/358/1/7 Taf. 149.4  
form: decorated wall fragment  
type: *Furchenstich*  
type nomenclature: DF9  
preservation: abraded  
fabric: 17  
description: three triangles (composed by three parallel lines) the one in the middle overlaps the other two; the triangles in the background are filled with three diagonal parallel lines in the middle  
dimensions (cm): length: 4,6; width: 5,2; wall thickness: 0,9

**cat. no. 3089**

object ID: AT12/358/1/8 Taf. 149.5  
form: decorated wall fragment  
type: *Furchenstich*  
type nomenclature: DF9  
preservation: abraded  
fabric: 6  
description: four parallel lines and on each side are again four parallel lines connected to them  
dimensions (cm): length: 5,8; width: 5,1; wall thickness: 1,1

**cat. no. 3090**

object ID: AT12/358/1/5  
form: decorated wall fragment  
type: *Furchenstich*  
type nomenclature: DF9  
preservation: abraded  
fabric: 7  
description: peak of a triangle  
dimensions (cm): wall thickness: 1

**cat. no. 3091**

object ID: AT12/358/1/3  
form: decorated wall fragment  
type: *Furchenstich*  
type nomenclature: DF9  
preservation: abraded  
fabric: 10  
description: horizontal ribbon (filled with diagonal slashes) and two vertical ribbons meeting the first one; both are composed of four parallel lines and diagonal ladder motive  
dimensions (cm): wall thickness: 0,7

**cat. no. 3092**

object ID: AT12/358/1/6  
form: decorated wall fragment  
type: *Furchenstich*  
type nomenclature: DF9  
preservation: abraded  
fabric: 6  
description: peak of a triangle  
dimensions (cm): wall thickness: 1

### **unit 359**

#### ***jar***

**cat. no. 3093**

object ID: AT12/359/1/1 Taf. 149.2  
form: jar  
type: wide mouthed - concave  
version: inside swollen rim  
type nomenclature: J5D  
preservation: abraded  
fabric: 10  
dimensions (cm): length: 4,5; width: 7,8; wall thickness: 1; diam. rim: 32; diam. rim, preserv. (%): 6,5

**cat. no. 3094**

object ID: AT12/359/1/2  
form: jar  
type: narrow mouthed - concave  
version: slightly thickened lip  
type nomenclature: J1B  
preservation: abraded  
fabric: 22  
description: DF4C (vertical slashes)  
dimensions (cm): wall thickness: 1,15; diam. rim: 28; diam. rim, preserv. (%): 9

#### ***rim***

**cat. no. 3095**

object ID: AT12/359/1/3  
form: rim  
type: not definable  
version: slightly thickened lip  
type nomenclature: R0B  
preservation: good  
fabric: 26  
dimensions (cm): wall thickness: 1; diam. rim: 12; diam. rim, preserv. (%): 9

#### ***base***

**cat. no. 3096**

object ID: AT12/359/1/4 Taf. 149.8.  
form: base  
type: flat base  
version: sharp transition  
type nomenclature: B2A  
preservation: abraded  
fabric: 10  
description: four parallel lines on the bottom; two diagonal lines run up to the belly  
dimensions (cm): length: 3,6; width: 6,1; wall thickness: 1,25; diam. base: 10; diam. base, preserv. (%): 15

### ***decorated wall fragment***

**cat. no. 3097**

object ID: AT12/359/1/6 Taf. 149.6  
form: decorated wall fragment  
type: *Furchenstich*  
type nomenclature: DF9  
preservation: abraded  
fabric: 10

description: three horizontal lines; connected to them two triangles which are filled with three triangles (in the corners) they are filled in one case with diagonal lines and in the other case with one vertical line  
dimensions (cm): length: 4,3; width: 2,7; wall thickness: 0,95

**cat. no. 3098**

object ID: AT12/359/1/7  
form: decorated wall fragment  
type: *Furchenstich*  
type nomenclature: DF9  
preservation: abraded  
fabric: 3  
description: five parallel lines (big ones) form an angle  
dimensions (cm): wall thickness: 0,9

***plastic cordon***

**cat. no. 3099**

object ID: AT12/359/1/5  
form: plastic cordon  
type: dots  
version: unclear position  
type nomenclature: PC4A  
preservation: abraded  
fabric: 26  
dimensions (cm): wall thickness: 1,4

**unit 360**

***deep bowl***

**cat. no. 3100**

object ID: AT13/360/1/2  
form: deep bowl  
type: funnel shaped neck  
version: slightly thickened lip  
type nomenclature: DB1B  
preservation: abraded  
fabric: 6  
dimensions (cm): wall thickness: 0,6; diam. rim: 16;  
diam. rim, preserv. (%): 8

***rim***

**cat. no. 3101**

object ID: AT13/360/1/1  
form: rim  
type: not definable  
version: slightly thickened lip  
type nomenclature: R0B  
preservation: abraded  
fabric: 21  
dimensions (cm): wall thickness: 0,85

***decorated wall fragment***

**cat. no. 3102**

object ID: AT13/360/1/3  
form: decorated wall fragment  
type: *Furchenstich*  
type nomenclature: DF9

preservation: good

fabric: 17

description: four parallel lines

dimensions (cm): wall thickness: 0,8

**cat. no. 3103**

object ID: AT13/360/1/4  
form: decorated wall fragment  
type: *Furchenstich*  
type nomenclature: DF9  
preservation: abraded  
fabric: 17  
description: three horizontal lines and three form a "V" - whose peak meets the horizontal lines  
dimensions (cm): wall thickness: 0,9

**unit 361**

***Amphora***

**cat. no. 3104**

object ID: AT12/361/1/1 Taf. 150.1.  
form: Amphora  
type: conical neck - outbent  
version: horizontal even rim, outside thickened  
type nomenclature: A2I  
preservation: abraded  
fabric: 26  
dimensions (cm): length: 6,6; width: 9; wall thickness: 1,8; diam. rim: 24; diam. rim, preserv. (%): 12

***decorated wall fragment***

**cat. no. 3105**

object ID: AT12/361/1/3 Taf. 150.5.  
form: decorated wall fragment  
type: *Furchenstich*  
type nomenclature: DF9  
preservation: abraded  
fabric: 3  
description: under inflection point three parallel lines and another two which boarder a interlaced spiral motive (one line)  
dimensions (cm): length: 4,4; width: 4,4; wall thickness: 0,7; diam. rim: 18; diam. rim, preserv. (%): 6

**unit 362**

***jar***

**cat. no. 3106**

object ID: AT13/362/1/1  
form: jar  
type: narrow mouthed - conical  
version: slightly thickened lip  
type nomenclature: J2B  
preservation: good  
fabric: 16  
dimensions (cm): wall thickness: 1,4; diam. rim: 38;  
diam. rim, preserv. (%): 7

***Kantharos***

**cat. no. 3107**

object ID: AT13/362/1/2 Taf. 150.4.  
form: Kantharos

type: cylindrical neck - globular  
version: thinned lip  
type nomenclature: K1C  
preservation: abraded  
fabric: 10  
description: under the shoulder three parallel and horizontal lines; underneath connected to them one triangle (filled with vertical lines)  
dimensions (cm): length: 4,9; width: 4,5; wall thickness: 0,6; diam. rim: 8; diam. rim, preserv. (%): 20

### ***decorated wall fragment***

**cat. no. 3108**  
object ID: AT13/362/1/4 Taf. 150.8.  
form: decorated wall fragment  
type: incrustated  
type nomenclature: DF1C  
preservation: good  
fabric: 5  
description: big triangle (composed of three parallel lines, the middle one has fringes) and one hook-shaped motive which has on top a circular bend with fringes  
dimensions (cm): length: 6,2; width: 3; wall thickness: 0,85

### **unit 363**

#### ***jar***

**cat. no. 3109**  
object ID: AT12/363/1/1  
form: jar  
type: narrow mouthed - conical  
version: regular rounded lip  
type nomenclature: J2A  
preservation: abraded  
fabric: 17  
dimensions (cm): wall thickness: 1,3; diam. rim: 36; diam. rim, preserv. (%): 8

#### ***base***

**cat. no. 3110**  
object ID: AT12/363/1/3 Taf. 150.9.  
form: base  
type: flat base  
version: regular transition  
type nomenclature: B2B  
preservation: abraded  
fabric: 10  
description: over the base three horizontal lines; over them a ribbon with fishbone pattern and dots  
dimensions (cm): length: 6,8; width: 5,4; wall thickness: 0,7; diam. base: 8; diam. base, preserv. (%): 30

### **unit 364**

#### ***jug***

**cat. no. 3111**  
object ID: AT12/364/1/1 Taf. 26.6.  
form: jug  
type: narrow mouthed  
version: slightly thickened lip

type nomenclature: Ju2A  
preservation: good  
fabric: 10  
description: standing triangle under the spout; filled with four triangles of which two are filled with ladder motive, on the outline fringes  
dimensions (cm): length: 4,9; width: 7,6; wall thickness: 0,75; diam. rim: 12; diam. rim, preserv. (%): 20

#### ***base***

**cat. no. 3112**  
object ID: AT12/364/1/2 Taf. 26.7.  
form: base  
type: not definable  
version: not definable  
type nomenclature: B0  
preservation: good  
fabric: 10  
description: two parallel lines over the base; one lying triangle (two parallel lines) and vertical orientated a big elongated motive with round edges filled with diagonal lines  
dimensions (cm): length: 9; width: 7,4; wall thickness: 1,35

### ***decorated wall fragment***

**cat. no. 3113**  
object ID: AT12/364/1/3  
form: decorated wall fragment  
type: *Furchenstich*  
type nomenclature: DF9  
preservation:  
fabric: 5  
description: three parallel lines  
dimensions (cm): wall thickness: 0,9

#### **cat. no. 3114**

object ID: AT12/364/1/4  
form: decorated wall fragment  
type: *Furchenstich*  
type nomenclature: DF9  
preservation: abraded  
fabric: 0  
description: four parallel lines bending slightly  
dimensions (cm): wall thickness: 0,5

#### **cat. no. 3115**

object ID: AT12/364/1/5  
form: decorated wall fragment  
type: *Furchenstich*  
type nomenclature: DF9  
preservation: secondary burn  
fabric: 0  
description: part of a triangle  
dimensions (cm): wall thickness: 0,7

## unit 365

### *decorated wall fragment*

**cat. no. 3116**

object ID: AT12/365/1/1  
form: decorated wall fragment  
type: *Furchenstich*  
type nomenclature: DF9  
preservation: abraded  
fabric: 20  
description: four parallel lines; two of them are filled with ladder motive  
dimensions (cm): wall thickness: 0,6

**cat. no. 3117**

object ID: AT12/365/1/2  
form: decorated wall fragment  
type: *Furchenstich*  
type nomenclature: DF9  
preservation:  
fabric: 5  
description: three parallel lines  
dimensions (cm): wall thickness: 0,7

**cat. no. 3118**

object ID: AT12/365/1/3  
form: decorated wall fragment  
type: *Furchenstich*  
type nomenclature: DF9  
preservation: abraded  
fabric: 21  
description: three parallel lines  
dimensions (cm): wall thickness: 0,7

**cat. no. 3119**

object ID: AT12/365/1/4  
form: decorated wall fragment  
type: *Furchenstich*  
type nomenclature: DF9  
preservation: abraded  
fabric: 26  
description: four parallel lines and the peak of a triangle  
dimensions (cm): wall thickness: 1

## unit 366

### *lid*

**cat. no. 3120**

object ID: AT12/366/1/1 Taf. 145.3.  
form: lid  
type: knob  
version: undecorated  
type nomenclature: L4A  
preservation: abraded  
fabric:  
dimensions (cm): length: 4,2; width: 5,5

## unit 368

### *jar*

**cat. no. 3121**

object ID: AT12/368/1/1 Taf. 150.3.  
form: jar  
type: cylindrical neck - egg shaped  
version: regular rounded lip  
type nomenclature: J3A  
preservation: abraded  
fabric: 1  
description: DF4C slashes at rim  
dimensions (cm): length: 4,3; width: 5; wall thickness: 0,9; diam. rim: 14; diam. rim, preserv. (%): 10

### *deep bowl*

**cat. no. 3122**

object ID: AT12/368/1/2 Taf. 150.2.  
form: deep bowl  
type: cylindrical neck  
version: slightly thickened lip  
type nomenclature: DB2B  
preservation: good  
fabric: 10  
dimensions (cm): length: 4,4; width: 6; wall thickness: 0,8; diam. rim: 15; diam. rim, preserv. (%): 17

## unit 369

### *cup*

**cat. no. 3123**

object ID: AT12/369/1/1  
form: cup  
type: straight  
version: regular rounded lip  
type nomenclature: Cu2A  
application: start of a handle  
preservation: good  
fabric: 20  
dimensions (cm): ; wall thickness: 0,8; diam. rim: 12; diam. rim, preserv. (%): 9

## unit 371

### *jug*

**cat. no. 3124**

object ID: AT13/371/1/4  
form: jug  
type: wide mouthed  
version: not definable  
type nomenclature: Ju1  
application: VH4A  
preservation: good  
fabric: 3  
description: DF10: three solar motives on the belly: on the outer four parallel circles; in the middle one solar motive with three parallel lines and a row of triangles (cut out) in the inside two parallel circles with triangles (cut out) and in the centre a circle  
dimensions (cm): length: 10,8; width: 10; wall thickness: 0,7; diam. base: 7,5; diam. base, preserv. (%): 100

### **rim**

#### **cat. no. 3125**

object ID: AT13/371/1/1 Taf. 145.2.  
form: rim  
type: not definable  
version: slightly thickened lip  
type nomenclature: ROB  
preservation: abraded  
fabric: 20  
dimensions (cm): wall thickness: 0,7

### **vertical handle**

#### **cat. no. 3126**

object ID: AT13/371/1/2  
form: vertical handle  
type: flattened-oval cross section  
version: decorated  
type nomenclature: VH4B  
application: DF14A  
preservation: abraded  
fabric: 10  
description: next to the basis of the handle: three diagonal lines  
dimensions (cm): width: 1,2; wall thickness: 0,6;  
diam. rim: 2

### **decorated wall fragment**

#### **cat. no. 3127**

object ID: AT13/371/1/3  
form: decorated wall fragment  
type: *Furchenstich*  
type nomenclature: DF9  
preservation: abraded  
fabric: 20  
description: three parallel lines  
dimensions (cm): wall thickness: 0,5

### **unit 372**

#### **vertical handle**

#### **cat. no. 3128**

object ID: AT13/372/1/1  
form: vertical handle  
type: flattened-oval cross section  
version: undecorated  
type nomenclature: VH4A  
preservation: abraded  
fabric: 5  
description: to both sites of the handle vertical lines  
dimensions (cm): width: 3; wall thickness: 1

### **decorated wall fragment**

#### **cat. no. 3129**

object ID: AT13/372/1/2  
form: decorated wall fragment  
type: *Furchenstich*  
type nomenclature: DF9  
preservation: abraded  
fabric: 5  
description: big triangle motive (composed of three parallel lines)

dimensions (cm): wall thickness: 1

### **unit 373**

#### **decorated wall fragment**

#### **cat. no. 3130**

object ID: AT12/373/1/3 Taf. 150.7.  
form: decorated wall fragment  
type: *Furchenstich*  
type nomenclature: DF9  
preservation: abraded  
fabric: 21  
description: three parallel lines and above them a big triangle (composed by three parallel lines) very sharp angled  
dimensions (cm): length: 5,9; width: 6,5; wall thickness: 0,85

#### **cat. no. 3131**

object ID: AT12/373/1/1  
form: decorated wall fragment  
type: *Furchenstich*  
type nomenclature: DF9  
preservation: abraded  
fabric: 6  
description: three parallel lines (very bad preserved)  
dimensions (cm): wall thickness: 0,8

#### **cat. no. 3132**

object ID: AT12/373/1/2  
form: decorated wall fragment  
type: *Furchenstich*  
type nomenclature: DF9  
preservation: abraded  
fabric: 6  
description: three parallel lines with fringes on both outsides  
dimensions (cm): wall thickness: 1,1

### **unit 374**

#### **decorated wall fragment**

#### **cat. no. 3133**

object ID: AT13/374/1/1  
form: decorated wall fragment  
type: *Furchenstich*  
type nomenclature: DF9  
preservation: abraded  
fabric: 10  
description: three parallel lines and above a lying S-spiral  
dimensions (cm): wall thickness: 0,5

#### **cat. no. 3134**

object ID: AT13/374/1/2  
form: decorated wall fragment  
type: *Furchenstich*  
type nomenclature: DF9  
preservation: abraded  
fabric: 6  
description: three horizontal lines and four vertical



lines meeting the first one in a right angle  
dimensions (cm): wall thickness: 0,6

## unit 375

### *jar*

#### cat. no. 3135

object ID: AT12/375/1/2  
form: jar  
type: narrow mouthed - conical  
version: horizontal even rim, outside thickened  
type nomenclature: J2I  
preservation: abraded  
fabric: 10  
dimensions (cm): wall thickness: 1; diam. rim: 26;  
diam. rim, preserv. (%): 5

### *Kantharos*

#### cat. no. 3136

object ID: AT12/375/1/1  
form: Kantharos  
type: not definable  
version: regular rounded lip  
type nomenclature: K0A  
application: VH1B  
preservation: abraded  
fabric: 4  
dimensions (cm): wall thickness: 0,8; diam. rim: 14;  
diam. rim, preserv. (%): 7

### *rim*

#### cat. no. 3137

object ID: AT12/375/1/3  
form: rim  
type: not definable  
version: regular rounded lip  
type nomenclature: R0A  
preservation: abraded  
fabric: 26  
dimensions (cm): wall thickness: 1,15; diam. rim: 24;  
diam. rim, preserv. (%): 5

### *decorated wall fragment*

#### cat. no. 3138

object ID: AT12/375/1/5  
form: decorated wall fragment  
type: cut-out and *Furchenstich*  
type nomenclature: DF10  
preservation: abraded  
fabric: 21  
description: solar motive: centre: circle and a line of  
small triangles (cut out) around them three parallel  
lines  
dimensions (cm): wall thickness: 0,8

#### cat. no. 3139

object ID: AT12/375/1/4 Taf. 150.6.  
form: decorated wall fragment  
type: *Furchenstich*  
type nomenclature: DF9

preservation: abraded  
fabric: 9  
description: four parallel lines form a big bend - con-  
nected the outer line a standing triangle (three parallel  
triangles)  
dimensions (cm): length: 6,1; width: 5,1; wall thick-  
ness: 1

## unit 376

### *Pyraunos*

#### cat. no. 3140

object ID: AT13/376/1/1 Taf. 131.8.  
form: Pyraunos  
type: stand  
type nomenclature: Py1B  
preservation: good  
fabric: 11  
dimensions (cm): length: 9,9; width: 11,8; wall thick-  
ness: 1,8

### *jar*

#### cat. no. 3141

object ID: AT13/376/1/2  
form: jar  
type: narrow mouthed - concave  
version: slightly thickened lip  
type nomenclature: J1A  
preservation: good

## unit 377

### *decorated wall fragment*

#### cat. no. 3142

object ID: AT12/377/1/1 Taf. 132.1.  
form: decorated wall fragment  
type: *Furchenstich*  
type nomenclature: DF9  
preservation: abraded  
fabric: 20  
description: four parallel horizontal lines underneath  
interlaced spiral motive (three parallel lines)  
dimensions (cm): length: 5,6; width: 8,7; wall thick-  
ness: 0,75

#### cat. no. 3143

object ID: AT12/377/1/2  
form: decorated wall fragment  
type: *Furchenstich*  
type nomenclature: DF9  
preservation: good  
fabric: 10  
description: single line and one dot  
dimensions (cm): wall thickness: 0,9

## unit 378

### *handhold*

#### cat. no. 3144

object ID: AT13/378/1/1 Taf. 132.2.  
form: handhold

type: hourglass shaped  
version: undecorated  
type nomenclature: H4B  
preservation: abraded  
fabric: 2  
description: Var. concavely curved with shoulder-carination  
dimensions (cm): length: 10,4; width: 13,6; wall thickness: 1,1

### *jar*

**cat. no. 3145**  
object ID: AT13/378/1/2 Taf. 132.2.  
form: jar  
type: narrow mouthed - conical  
version: slightly thickened lip  
type nomenclature: J2B  
application: H4B  
preservation: abraded  
fabric: 2  
description: Var. concavely curved with shoulder-carination  
dimensions (cm): length: 7,7; width: 13,1; wall thickness: 1,1; diam. rim: 34; diam. rim, preserv. (%): 13

### *deep bowl*

**cat. no. 3146**  
object ID: AT13/378/1/3  
form: deep bowl  
type: sloping rim  
version: regular rounded lip  
type nomenclature: DB4A  
preservation: good  
fabric: 3  
dimensions (cm): wall thickness: 0,8; diam. rim: 18; diam. rim, preserv. (%): 8

### **unit 379**

#### *application*

**cat. no. 3147**  
object ID: AT13/379/1/3 Taf. 132.4.  
form: application  
type: knob  
version: simple  
type nomenclature: AP1A  
preservation: abraded  
fabric: 1  
description: two knobs  
dimensions (cm): length: 6,1; width: 5; wall thickness: 1,2

### *jar*

**cat. no. 3148**  
object ID: AT13/379/1/1 Taf. 132.3.  
form: jar  
type: narrow mouthed - conical  
version: slightly thickened lip  
type nomenclature: J2B  
preservation: abraded

fabric: 2  
description: DF4A at rim; Var. concavely curved with shoulder-carination  
dimensions (cm): length: 7,9; width: 7,6; wall thickness: 1,2; diam. rim: 34; diam. rim, preserv. (%): 5

### **unit 380**

#### *plastic cordon*

**cat. no. 3149**  
object ID: AT13/380/1/1 Taf. 132.5.  
form: plastic cordon  
type: simple  
version: spiral motive  
type nomenclature: PC2D  
application: AP1A  
preservation: abraded  
fabric: 22  
dimensions (cm): length: 8,2; width: 5,2; wall thickness: 1,05

### **unit 381**

#### *application*

**cat. no. 3150**  
object ID: AT13/381/1/1 Taf. 133.2.  
form: application  
type: knob  
version: simple  
type nomenclature: AP1A  
preservation: abraded  
fabric: 18  
description: three knobs  
dimensions (cm): length: 5,2; width: 6; wall thickness: 1,05

### *Beaker*

**cat. no. 3151**  
object ID: AT13/381/1/2 Taf. 133.1.  
form: Beaker  
type: narrow mouthed  
version: not definable  
type nomenclature: Be10  
preservation: abraded  
fabric: 6  
dimensions (cm): length: 6,3; width: 6,3; wall thickness: 0,75; diam. rim: 6

### **unit 382**

#### *handhold*

**cat. no. 3152**  
object ID: AT13/382/1/5 Taf. 133.5.  
form: handhold  
type: hourglass shaped  
version: undecorated  
type nomenclature: H4B  
preservation: abraded  
fabric: 18  
description: handhold has horizontal applique  
dimensions (cm): length: 6,6; width: 4,4; wall thickness: 1,05

**cat. no. 3153**

object ID: AT13/382/1/4 Taf. 133.5.  
 form: handhold  
 type: hourglass shaped  
 version: undecorated  
 type nomenclature: H4B  
 preservation: abraded  
 fabric: 2  
 description: handhold has horizontal applique  
 dimensions (cm): length: 7,1; width: 11; wall thickness: 1,25

**jar****cat. no. 3154**

object ID: AT13/382/1/2 Taf. 133.3.  
 form: jar  
 type: narrow mouthed - conical  
 version: squared lip  
 type nomenclature: J2E  
 preservation: abraded  
 fabric: 26  
 description: DF4C; Var. straight conical  
 dimensions (cm): wall thickness: 1,15; diam. rim: 24;  
 diam. rim, preserv. (%): 6

**cat. no. 3155**

object ID: AT13/382/1/1  
 form: jar  
 type: narrow mouthed - conical  
 version: regular rounded lip  
 type nomenclature: J2A  
 preservation: abraded  
 fabric: 2  
 description: PC1A  
 dimensions (cm): wall thickness: 1; diam. rim: 20;  
 diam. rim, preserv. (%): 6

**deep bowl****cat. no. 3156**

object ID: AT13/382/1/3 Taf. 133.4.  
 form: deep bowl  
 type: cylindrical neck  
 version: regular rounded lip  
 type nomenclature: DB2A  
 preservation: abraded  
 fabric: 4

dimensions (cm): length: 7; width: 6,3; wall thickness: 0,7; diam. rim: 8; diam. rim, preserv. (%): 15

**unit 383****deep bowl****cat. no. 3157**

object ID: AT13/383/1/2 Taf. 133.7.  
 form: deep bowl  
 type: sloping rim  
 version: regular rounded lip  
 type nomenclature: DB4A  
 preservation: abraded  
 fabric: 11

dimensions (cm): length: 7; width: 5,4; wall thickness: 1; diam. rim: 22; diam. rim, preserv. (%): 6

**cat. no. 3158**

object ID: AT13/383/1/1 Taf. 133.6.  
 form: deep bowl  
 type: sloping rim  
 version: regular rounded lip  
 type nomenclature: DB4A  
 preservation: abraded  
 fabric: 21  
 description: standing triangle on neck, filled with diagonal lines; on the left side a line with a spiral on top  
 dimensions (cm): length: 3,7; width: 3,8; wall thickness: 0,6; diam. rim: 16; diam. rim, preserv. (%): 8

**unit 384****deep bowl****cat. no. 3159**

object ID: AT13/384/1/1 Taf. 146.3.  
 form: deep bowl  
 type: cranium shaped  
 version: slightly thickened lip  
 type nomenclature: DB5B  
 preservation: abraded  
 fabric: 3  
 dimensions (cm): length: 7,8; width: 10; wall thickness: 0,65; diam. rim: 20; diam. rim, preserv. (%): 15;

**unit 386****Kantharos****cat. no. 3160**

object ID: AT13/386/1/1 Taf. 79.5.  
 form: Kantharos  
 type: concave neck - globular  
 version: slightly thickened lip  
 type nomenclature: K2B  
 preservation: good  
 fabric: 3  
 description: three horizontal lines on shoulder; underneath 2 - 3 hanging triangles (filled with two triangles in the upper corners) and one line with spiral  
 dimensions (cm): length: 7,8; width: 6,7; wall thickness: 0,55; diam. rim: 10; diam. rim, preserv. (%): 20;

**unit 387****handhold****cat. no. 3161**

object ID: AT12/387/1/4 Taf. 151.4.  
 form: handhold  
 type: hourglass shaped  
 version: decorated  
 type nomenclature: H4A  
 preservation: abraded  
 fabric: 26  
 description: dots along the edge  
 dimensions (cm): length: 5,4; width: 2,3;

**cat. no. 3162**

object ID: AT12/387/1/3 Taf. 151.1.  
 form: cup  
 type: straight  
 version: thinned lip  
 type nomenclature: Cu2C  
 application: DF14B preservation: good  
 fabric: 26  
 dimensions (cm): length: 6,8; width: 5,1; wall thickness: 1,05; diam. rim: 8; diam. rim, preserv. (%): 15

**jar****cat. no. 3163**

object ID: AT12/387/1/2  
 form: jar  
 type: narrow mouthed - concave  
 version: slightly thickened lip  
 type nomenclature: J1B  
 preservation: abraded  
 fabric: 1  
 description: DF4C  
 dimensions (cm): wall thickness: 1,1; diam. rim: 22; diam. rim, preserv. (%): 9

**deep bowl****cat. no. 3164**

object ID: AT12/387/1/1  
 form: deep bowl  
 type: cylindrical neck  
 version: slightly thickened lip  
 type nomenclature: DB2B  
 preservation: good  
 fabric: 10  
 dimensions (cm): wall thickness: 0,7; diam. rim: 18; diam. rim, preserv. (%): 7

**decorated wall fragment****cat. no. 3165**

object ID: AT12/387/1/6 Taf. 151.3.  
 form: decorated wall fragment  
 type: *Furchenstich*  
 type nomenclature: DF9  
 preservation: abraded  
 fabric: 10  
 description: two parallel lines bending over the sherd; diagonal line  
 dimensions (cm): length: 6,4; width: 5,9; wall thickness: 0,9

**cat. no. 3166**

object ID: AT12/387/1/5 Taf. 151.2.  
 form: decorated wall fragment  
 type: *Furchenstich*  
 type nomenclature: DF9  
 preservation: abraded  
 fabric: 21  
 description: rhomb filled with four convoluted rhombs  
 dimensions (cm): length: 2,8; width: 3,8; wall thickness: 0,55

**unit 388****Kantharos****cat. no. 3167**

object ID: AT13/388/1/1 Taf. 146.5.  
 form: Kantharos  
 type: cylindrical neck - globular  
 version: thinned lip  
 type nomenclature: K1C  
 application: VH4B  
 preservation: abraded  
 fabric: 19  
 description: on shoulder three horizontal lines; another three are vertically arranged; on the handle: big triangle (three parallel lines) and two lines (composed of three parallel lines) form a rhomb inside  
 dimensions (cm): length: 3,1; width: 2,7; wall thickness: 0,5; diam. rim: 10; diam. rim, preserv. (%): 18

**base****cat. no. 3168**

object ID: AT13/388/1/13  
 form: base  
 type: stepped base  
 version: curved  
 type nomenclature: B1A  
 preservation: abraded  
 fabric: 10  
 description: right above the base: four horizontal lines  
 dimensions (cm): wall thickness: 0,9; diam. base: 7; diam. base, preserv. (%): 50

**vertical handle****cat. no. 3169**

object ID: AT13/388/1/10  
 form: vertical handle  
 type: round cross section  
 version: undecorated  
 type nomenclature: VH3A  
 application: DF14B  
 preservation: good  
 fabric: 6  
 dimensions (cm): length: 4,3; width: 2,1; wall thickness: 0,8; diam. rim: 14; diam. rim, preserv. (%): 7

**decorated wall fragment****cat. no. 3170**

object ID: AT13/388/1/11  
 form: decorated wall fragment  
 type: *Furchenstich*  
 type nomenclature: DF9  
 preservation: good  
 fabric: 10  
 description: two parallel lines form a frame and between them a big diagonal line (four parallel lines plus ladder motive between the two in the middle) and maybe a peak of a triangle in one of the fields  
 dimensions (cm): wall thickness: 1,15

**cat. no. 3171**

object ID: AT13/388/1/9  
form: decorated wall fragment  
type: *Furchenstich*  
type nomenclature: DF9  
preservation: good  
fabric: 10  
description: three parallel lines form a frame (right angle) three parallel lines run diagonal to the field  
dimensions (cm): wall thickness: 0,7

**cat. no. 3172**

object ID: AT13/388/1/7  
form: decorated wall fragment  
type: *Furchenstich*  
type nomenclature: DF9  
preservation: abraded  
fabric: 6  
description: triangle motive (three parallel lines)  
dimensions (cm): wall thickness: 1,1

**cat. no. 3173**

object ID: AT13/388/1/6  
form: decorated wall fragment  
type: *Furchenstich*  
type nomenclature: DF9  
preservation: good  
fabric: 17  
description: Spiral (maybe an S-Spiral)  
dimensions (cm): wall thickness: 0,9

**cat. no. 3174**

object ID: AT13/388/1/5  
form: decorated wall fragment  
type: *Furchenstich*  
type nomenclature: DF9  
preservation: abraded  
fabric: 21  
description: four parallel lines on a slightly elevated part  
dimensions (cm): wall thickness: 0,8

**cat. no. 3175**

object ID: AT13/388/1/14  
form: decorated wall fragment  
type: *Furchenstich*  
type nomenclature: DF9  
preservation: abraded  
fabric: 6  
description: three parallel lines and right next to them a lying triangle filled with diagonal lines  
dimensions (cm): wall thickness: 1,15

**unit 389****jar****cat. no. 3176**

object ID: AT12/389/1/1  
form: jar  
type: narrow mouthed  
version: squared lip

type nomenclature: J4E  
preservation: abraded  
fabric: 12  
dimensions (cm): diam. rim: 20; diam. rim, preserv. (%): 6

**unit 390****rim****cat. no. 3177**

object ID: AT12/390/1/2  
form: rim  
type: not definable  
version: thinned lip  
type nomenclature: ROC  
preservation: abraded

**cat. no. 3178**

object ID: AT12/390/1/1  
form: rim  
type: not definable  
version: slightly thickened lip  
type nomenclature: ROB  
preservation: abraded  
dimensions (cm): ; diam. rim: 20; diam. rim, preserv. (%): 6

**unit 391****Amphora****cat. no. 3179**

object ID: AT12/391/1/1  
form: Amphora  
type: cylindrical neck - straight  
version: slightly thickened lip  
type nomenclature: A3B  
preservation: abraded  
fabric: 27  
dimensions (cm): ; diam. rim: 14; diam. rim, preserv. (%): 13

**unit 392****jar****cat. no. 3180**

object ID: AT12/392/1/1  
form: jar  
type: narrow mouthed  
version: squared lip  
type nomenclature: J4E  
preservation: abraded  
fabric: 0  
dimensions (cm): ; diam. rim: 24; diam. rim, preserv. (%): 5,2

**cat. no. 3181**

object ID: AT12/392/1/3  
form: jar  
type: narrow mouthed  
version: regular rounded lip  
type nomenclature: J4A

preservation: abraded  
fabric: 1  
dimensions (cm): ; diam. rim: 20; diam. rim, preserv.  
(%): 5

### ***deep bowl***

**cat. no. 3182**  
object ID: AT12/392/1/2  
form: deep bowl  
type: cylindrical neck  
version: squared lip  
type nomenclature: DB2E  
preservation: abraded  
fabric: 1  
dimensions (cm): ; diam. rim: 22; diam. rim, preserv.  
(%): 7

### ***rim***

**cat. no. 3183**  
object ID: AT12/392/1/4  
form: rim  
type: not definable  
version: not definable  
type nomenclature: R0  
preservation: abraded  
dimensions (cm): ; diam. rim: 14; diam. rim, preserv.  
(%): 5

**cat. no. 3184**  
object ID: AT12/392/1/5  
form: rim  
type: not definable  
version: not definable  
type nomenclature: R0  
preservation: abraded

**cat. no. 3185**  
object ID: AT12/392/1/6  
form: rim  
type: not definable  
version: not definable  
type nomenclature: R0  
preservation: abraded

### **unit 393**

#### ***rim***

**cat. no. 3186**  
object ID: AT12/393/1/1  
form: rim  
type: not definable  
version: regular rounded lip  
type nomenclature: R0A  
preservation: abraded  
dimensions (cm): diam. rim: 16; diam. rim, preserv.  
(%): 5

**cat. no. 3187**  
object ID: AT12/393/1/2

form: rim  
type: not definable  
version: regular rounded lip  
type nomenclature: R0A  
preservation: abraded  
dimensions (cm): diam. rim: 12; diam. rim, preserv.  
(%): 5

**cat. no. 3188**  
object ID: AT12/393/1/3  
form: rim  
type: not definable  
version: regular rounded lip  
type nomenclature: R0A  
preservation: abraded  
description: DF4C

### **unit 394**

#### ***jar***

**cat. no. 3189**  
object ID: AT12/394/1/1  
form: jar  
type: narrow mouthed - concave  
version: regular rounded lip  
type nomenclature: J1A  
preservation: abraded  
fabric: 16  
description: PC1A

#### ***rim***

**cat. no. 3190**  
object ID: AT12/394/1/2  
form: rim  
type: not definable  
version: slightly thickened lip  
type nomenclature: R0B  
preservation: abraded  
fabric: 6  
dimensions (cm): diam. rim: 10; diam. rim, preserv.  
(%): 10

### **unit 395**

#### ***rim***

**cat. no. 3191**  
object ID: AT12/395/1/1  
form: rim  
type: not definable  
version: not definable  
type nomenclature: R0  
preservation: abraded  
fabric: 1  
dimensions (cm): diam. rim: 38; diam. rim, preserv.  
(%): 5

### **unit 396**

#### ***deep bowl***

**cat. no. 3192**  
object ID: AT12/396/1/8

form: deep bowl  
type: not definable  
version: regular rounded lip  
type nomenclature: DB0A  
preservation: abraded  
fabric: 6  
dimensions (cm): diam. rim: 12; diam. rim, preserv.  
(%): 8

### ***shallow bowl***

**cat. no. 3193**  
object ID: AT12/396/1/6  
form: shallow bowl  
type: not definable  
version: regular rounded lip  
type nomenclature: SB0A  
preservation: abraded  
fabric: 0  
dimensions (cm): diam. rim: 8; diam. rim, preserv.  
(%): 16

### ***rim***

**cat. no. 3194**  
object ID: AT12/396/1/7  
form: rim  
type: not definable  
version: slightly thickened lip  
type nomenclature: R0B  
preservation: abraded

**cat. no. 3195**  
object ID: AT12/396/1/9  
form: rim  
type: not definable  
version: not definable  
type nomenclature: R0  
preservation: abraded

**cat. no. 3196**  
object ID: AT12/396/1/10  
form: rim  
type: not definable  
version: regular rounded lip  
type nomenclature: R0A

**cat. no. 3197**  
object ID: AT12/396/1/5  
form: rim  
type: not definable  
version: slightly thickened lip  
type nomenclature: R0B  
preservation: abraded  
dimensions (cm): diam. rim: 22; diam. rim, preserv.  
(%): 7

**cat. no. 3198**  
object ID: AT12/396/1/4  
form: rim  
type: not definable

version: not definable  
type nomenclature: R0  
preservation: abraded  
fabric: 7  
dimensions (cm): diam. rim: 16; diam. rim, preserv.  
(%): 8

**cat. no. 3199**  
object ID: AT12/396/1/3  
form: rim  
type: not definable  
version: not definable  
type nomenclature: R0  
preservation: abraded

**cat. no. 3200**  
object ID: AT12/396/1/1  
form: rim  
type: not definable  
version: not definable  
type nomenclature: R0  
preservation: abraded  
dimensions (cm): diam. rim: 16; diam. rim, preserv.  
(%): 5

**cat. no. 3201**  
object ID: AT12/396/1/2  
form: rim  
type: not definable  
version: not definable  
type nomenclature: R0  
preservation: abraded

### **unit 397**

#### ***handhold***

**cat. no. 3202**  
object ID: AT12/397/1/8  
form: handhold  
type: not definable  
version: undecorated  
type nomenclature: H0  
description: saddle-shaped ausgeformt

### ***jar***

**cat. no. 3203**  
object ID: AT12/397/1/6  
form: jar  
type: not definable  
version: not definable  
type nomenclature: J0  
preservation: abraded  
dimensions (cm): diam. rim: 24; diam. rim, preserv.  
(%): 5

**cat. no. 3204**  
object ID: AT12/397/1/7  
form: jar  
type: not definable  
version: not definable

type nomenclature: J0  
preservation: abraded  
fabric: 0  
dimensions (cm): diam. rim: 26; diam. rim, preserv.  
(%): 10

### ***deep bowl***

**cat. no. 3205**  
object ID: AT12/397/1/1  
form: deep bowl  
type: sloping rim  
version: regular rounded lip  
type nomenclature: DB4A  
preservation: abraded  
fabric: 10  
dimensions (cm): diam. rim: 12; diam. rim, preserv.  
(%): 10

### ***rim***

**cat. no. 3206**  
object ID: AT12/397/1/4  
form: rim  
type: not definable  
version: not definable  
type nomenclature: R0  
preservation: abraded  
fabric: 3  
dimensions (cm): diam. rim: 30; diam. rim, preserv.  
(%): 7

### **cat. no. 3207**

object ID: AT12/397/1/5  
form: rim  
type: not definable  
version: not definable  
type nomenclature: R0  
preservation: abraded  
fabric: 7  
dimensions (cm): diam. rim: 20; diam. rim, preserv.  
(%): 10

### **cat. no. 3208**

object ID: AT12/397/1/3  
form: rim  
type: not definable  
version: not definable  
type nomenclature: R0  
preservation: abraded  
fabric: 7  
dimensions (cm): ; diam. rim: 9; diam. rim, preserv.  
(%): 7

### **cat. no. 3209**

object ID: AT12/397/1/2  
form: rim  
type: not definable  
version: regular rounded lip  
type nomenclature: R0A  
preservation: abraded  
fabric: 12

dimensions (cm): diam. rim: 10; diam. rim, preserv.  
(%): 10

## **unit 405**

### ***rim***

#### **cat. no. 3210**

object ID: AT12/405/1/1  
form: rim  
type: not definable  
version: not definable  
type nomenclature: R0  
preservation: abraded  
fabric: 25  
dimensions (cm): diam. rim: 22; diam. rim, preserv.  
(%): 6

### ***base***

#### **cat. no. 3211**

object ID: AT12/405/1/2  
form: base  
type: flat base  
version: sharp transition  
type nomenclature: B2A  
preservation: good  
description: wheel made  
dimensions (cm): diam. base: 14; diam. base, preserv.  
(%): 8

## **unit 406**

### ***rim***

#### **cat. no. 3212**

object ID: AT12/406/1/3  
form: rim  
type: not definable  
version: slightly thickened lip  
type nomenclature: R0B  
preservation: abraded  
dimensions (cm): diam. rim: 14; diam. rim, preserv.  
(%): 5

#### **cat. no. 3213**

object ID: AT12/406/1/2  
form: rim  
type: not definable  
version: slightly thickened lip  
type nomenclature: R0B  
preservation: abraded  
dimensions (cm): diam. rim: 16; diam. rim, preserv.  
(%): 6

#### **cat. no. 3214**

object ID: AT12/406/1/1  
form: rim  
type: not definable  
version: horizontal even rim, outside thickened  
type nomenclature: R0I  
preservation: abraded



fabric: 0  
dimensions (cm): diam. rim: 18; diam. rim, preserv.  
(%): 7

## **unit 407**

### ***open vessel***

**cat. no. 3215**  
object ID: AT12/407/1/4  
form: open vessel  
type: sloping rim  
version: not definable  
type nomenclature: OV1  
preservation: abraded  
dimensions (cm): ; diam. rim: 10; diam. rim, preserv.  
(%): 15

### ***Amphora***

**cat. no. 3216**  
object ID: AT12/407/1/12  
form: Amphora  
type: cylindrical neck - straight  
version: regular rounded lip  
type nomenclature: A3A  
preservation: abraded  
fabric: 10  
dimensions (cm): ; diam. rim: 9; diam. rim, preserv.  
(%): 15

### ***jar***

**cat. no. 3217**  
object ID: AT12/407/1/6  
form: jar  
type: narrow mouthed  
version: regular rounded lip  
type nomenclature: J4A  
preservation: abraded  
fabric: 22

### **cat. no. 3218**

object ID: AT12/407/1/7  
form: jar  
type: not definable  
version: not definable  
type nomenclature: J0  
preservation: abraded  
fabric: 0  
dimensions (cm): diam. rim: 36; diam. rim, preserv.  
(%): 6

### **cat. no. 3219**

object ID: AT12/407/1/13  
form: jar  
type: not definable  
version: not definable  
type nomenclature: J0  
preservation: abraded  
dimensions (cm): diam. rim: 20; diam. rim, preserv.  
(%): 6

### **cat. no. 3220**

object ID: AT12/407/1/1  
form: jar  
type: not definable  
version: not definable  
type nomenclature: J0  
preservation: abraded  
fabric: 0  
dimensions (cm): diam. rim: 28; diam. rim, preserv.  
(%): 9

### ***Kantharos***

#### **cat. no. 3221**

object ID: AT12/407/1/5  
form: Kantharos  
type: not definable  
version: not definable  
type nomenclature: K0  
preservation: abraded  
fabric: 5  
dimensions (cm): diam. rim: 14; diam. rim, preserv.  
(%): 10

### ***deep bowl***

#### **cat. no. 3222**

object ID: AT12/407/1/10  
form: deep bowl  
type: cylindrical neck  
version: not definable  
type nomenclature: DB2B  
preservation: abraded  
dimensions (cm): diam. rim: 10; diam. rim, preserv.  
(%): 8

### ***open vessel***

#### **cat. no. 3223**

object ID: AT12/407/1/4  
form: open vessel  
type: sloping rim  
version: not definable  
type nomenclature: OV1  
preservation: abraded  
dimensions (cm): diam. rim: 10; diam. rim, preserv.  
(%): 15

### ***rim***

#### **cat. no. 3224**

object ID: AT12/407/1/15  
form: rim  
type: not definable  
version: not definable  
type nomenclature: R0  
preservation: abraded

#### **cat. no. 3225**

object ID: AT12/407/1/3  
form: rim  
type: not definable  
version: not definable  
type nomenclature: R0

preservation: abraded  
dimensions (cm): diam. rim: 12; diam. rim, preserv.  
(%): 10

**cat. no. 3226**

object ID: AT12/407/1/8  
form: rim  
type: not definable  
version: not definable  
type nomenclature: R0  
preservation: abraded

**cat. no. 3227**

object ID: AT12/407/1/9  
form: rim  
type: not definable  
version: not definable  
type nomenclature: R0  
preservation: abraded  
fabric: 23

**cat. no. 3228**

object ID: AT12/407/1/14  
form: rim  
type: not definable  
version: not definable  
type nomenclature: R0  
preservation: abraded

**cat. no. 3229**

object ID: AT12/407/1/11  
form: rim  
type: not definable  
version: not definable  
type nomenclature: R0  
preservation: abraded  
dimensions (cm): diam. rim: 10; diam. rim, preserv.  
(%): 7

***handle - undefined***

**cat. no. 3230**

object ID: AT12/407/1/2  
form: handle - undefined  
type: not definable  
version: not definable  
type nomenclature: H0  
preservation: abraded

**unit 408**

***jar***

**cat. no. 3231**

object ID: AT12/408/1/1  
form: jar  
type: narrow mouthed - concave  
version: regular rounded lip  
type nomenclature: J1A  
preservation: abraded  
fabric: 7  
dimensions (cm): diam. rim: 22; diam. rim, preserv.

(%): 4

**unit 409**

***jar***

**cat. no. 3232**

object ID: AT13/409/1/5  
form: jar  
type: not definable  
version: regular rounded lip  
type nomenclature: J0A  
preservation: abraded  
fabric: 18  
dimensions (cm): diam. rim: 26; diam. rim, preserv.  
(%): 5

***Kantharos***

**cat. no. 3233**

object ID: AT13/409/1/1  
form: Kantharos  
type: cylindrical neck - globular  
version: regular rounded lip  
type nomenclature: K1A  
preservation: abraded  
fabric: 10  
dimensions (cm): diam. rim: 14; diam. rim, preserv.  
(%): 13

***rim***

**cat. no. 3234**

object ID: AT13/409/1/2  
form: rim  
type: not definable  
version: horizontal even rim, outside thickened  
type nomenclature: R0I  
preservation: abraded  
dimensions (cm): diam. rim: 34; diam. rim, preserv.  
(%): 5

**cat. no. 3235**

object ID: AT13/409/1/3  
form: rim  
type: not definable  
version: slightly thickened lip  
type nomenclature: R0B  
preservation: abraded  
dimensions (cm): ; diam. rim: 24; diam. rim, preserv.  
(%): 5

**cat. no. 3236**

object ID: AT13/409/1/4  
form: rim  
type: not definable  
version: regular rounded lip  
type nomenclature: R0A  
preservation: abraded

**cat. no. 3237**

object ID: AT13/409/1/6  
form: rim

type: not definable  
version: regular rounded lip  
type nomenclature: R0A  
preservation: abraded  
dimensions (cm): diam. rim: 24; diam. rim, preserv.  
(%): 4

## unit 410

### *jar*

**cat. no. 3238**  
object ID: AT12/410/1/1  
form: jar  
type: not definable  
version: horizontal even rim, outside thickened  
type nomenclature: J0I  
preservation: abraded  
fabric: 22  
dimensions (cm): diam. rim: 30; diam. rim, preserv.  
(%): 5

**cat. no. 3239**  
object ID: AT12/410/1/2  
form: jar  
type: not definable  
version: regular rounded lip  
type nomenclature: J0A  
preservation: abraded  
fabric: 0  
dimensions (cm): diam. rim: 24; diam. rim, preserv.  
(%): 6

## unit 411

### *jar*

**cat. no. 3240**  
object ID: AT12/411/1/1  
form: jar  
type: not definable  
version: thinned lip  
type nomenclature: J0C  
preservation: abraded  
fabric: 26  
dimensions (cm): diam. rim: 30; diam. rim, preserv.  
(%): 6

### *rim*

**cat. no. 3241**  
object ID: AT12/411/1/2  
form: rim  
type: not definable  
version: regular rounded lip  
type nomenclature: R0A  
preservation: abraded  
fabric: 26

**cat. no. 3242**  
object ID: AT12/411/1/3  
form: rim  
type: not definable  
version: slightly thickened lip

type nomenclature: R0B  
preservation: abraded  
fabric: 6  
dimensions (cm): diam. rim: 20; diam. rim, preserv.  
(%): 5

## unit 412

### *jar*

**cat. no. 3243**  
object ID: AT12/412/1/1  
form: jar  
type: not definable  
version: regular rounded lip  
type nomenclature: J0A  
preservation: abraded  
fabric: 2

**cat. no. 3244**  
object ID: AT12/412/1/2  
form: jar  
type: narrow mouthed - conical  
version: squared lip  
type nomenclature: J2E  
preservation: abraded  
fabric: 0  
dimensions (cm): ; diam. rim: 24; diam. rim, preserv.  
(%): 9

**cat. no. 3245**  
object ID: AT12/412/1/5  
form: jar  
type: cylindrical neck - egg shaped  
version: slightly thickened lip  
type nomenclature: J3B  
preservation:  
fabric: 16  
dimensions (cm): diam. rim: 16; diam. rim, preserv.  
(%): 11

**cat. no. 3246**  
object ID: AT12/412/1/6  
form: jar  
type: narrow mouthed  
version: regular rounded lip  
type nomenclature: J4A  
preservation: abraded  
fabric: 2

**cat. no. 3247**  
object ID: AT12/412/1/11  
form: jar  
type: narrow mouthed - concave  
version: slightly thickened lip  
type nomenclature: J1B  
preservation: secondary burn  
fabric: 0  
dimensions (cm): diam. rim: 22; diam. rim, preserv.  
(%): 7

## ***rim***

### **cat. no. 3248**

object ID: AT12/412/1/15  
form: rim  
type: not definable  
version: squared lip  
type nomenclature: R0E  
preservation: abraded

### **cat. no. 3249**

object ID: AT12/412/1/20  
form: rim  
type: not definable  
version: not definable  
type nomenclature: R0

### **cat. no. 3250**

object ID: AT12/412/1/19  
form: rim  
type: not definable  
version: not definable  
type nomenclature: R0  
preservation: abraded

### **cat. no. 3251**

object ID: AT12/412/1/17  
form: rim  
type: not definable  
version: regular rounded lip  
type nomenclature: R0A  
dimensions (cm): diam. rim: 10; diam. rim, preserv.  
(%): 9

### **cat. no. 3252**

object ID: AT12/412/1/16  
form: rim  
type: not definable  
version: not definable  
type nomenclature: R0

### **cat. no. 3253**

object ID: AT12/412/1/13  
form: rim  
type: not definable  
version: bevelled rim, regular rounded lip  
type nomenclature: R0F  
preservation: abraded

### **cat. no. 3254**

object ID: AT12/412/1/12  
form: rim  
type: not definable  
version: not definable  
type nomenclature: R0  
preservation: abraded  
dimensions (cm): diam. rim: 12; diam. rim, preserv.  
(%): 7

### **cat. no. 3255**

object ID: AT12/412/1/10  
form: rim  
type: not definable  
version: regular rounded lip  
type nomenclature: R0A  
preservation: abraded

### **cat. no. 3256**

object ID: AT12/412/1/9  
form: rim  
type: not definable  
version: squared lip  
type nomenclature: R0E  
preservation: abraded

### **cat. no. 3257**

object ID: AT12/412/1/7  
form: rim  
type: not definable  
version: slightly thickened lip  
type nomenclature: R0B

### **cat. no. 3258**

object ID: AT12/412/1/14  
form: rim  
type: not definable  
version: bend over lip  
type nomenclature: R0J

### **cat. no. 3259**

object ID: AT12/412/1/18  
form: rim  
type: not definable  
version: not definable  
type nomenclature: R0

## **unit 413**

### ***Amphora***

#### **cat. no. 3260**

object ID: AT12/413/1/3  
form: Amphora  
type: cylindrical neck - straight  
version: horizontal even rim, outside thickened  
type nomenclature: A3I  
preservation: abraded  
fabric: 4  
dimensions (cm): diam. rim: 16; diam. rim, preserv.  
(%): 10

### ***jar***

#### **cat. no. 3261**

object ID: AT12/413/1/1  
form: jar  
type: narrow mouthed - concave  
version: slightly thickened lip  
type nomenclature: J1B  
preservation: abraded  
fabric: 22

dimensions (cm): diam. rim: 36; diam. rim, preserv.  
(%): 5

**cat. no. 3262**

object ID: AT12/413/1/2  
form: jar  
type: narrow mouthed - concave  
version: slightly thickened lip  
type nomenclature: J1B  
preservation: abraded  
fabric: 22  
dimensions (cm): diam. rim: 30; diam. rim, preserv.  
(%): 5

**unit 414**

**jar**

**cat. no. 3263**

object ID: AT13/414/1/5  
form: jar  
type: not definable  
version: regular rounded lip  
type nomenclature: J0A  
preservation: abraded  
dimensions (cm): diam. rim: 28; diam. rim, preserv.  
(%): 4

**cat. no. 3264**

object ID: AT13/414/1/3  
form: jar  
type: narrow mouthed - conical  
version: regular rounded lip  
type nomenclature: J2A  
preservation: abraded  
fabric: 18  
dimensions (cm): diam. rim: 22; diam. rim, preserv.  
(%): 3

**cat. no. 3265**

object ID: AT13/414/1/4  
form: jar  
type: not definable  
version: slightly thickened lip  
type nomenclature: J0B  
preservation: abraded  
fabric: 2  
dimensions (cm): diam. rim: 20; diam. rim, preserv.  
(%): 8

**Kantharos**

**cat. no. 3266**

object ID: AT13/414/1/2  
form: Kantharos  
type: cylindrical neck - globular  
version: thinned lip  
type nomenclature: K1C  
preservation: abraded  
fabric: 10  
dimensions (cm): diam. rim: 10; diam. rim, preserv.  
(%): 13

**rim**

**cat. no. 3267**

object ID: AT13/414/1/6  
form: rim  
type: not definable  
version: regular rounded lip  
type nomenclature: R0A  
preservation: abraded

**cat. no. 3268**

object ID: AT13/414/1/1  
form: rim  
type: not definable  
version: thinned lip  
type nomenclature: R0C  
preservation: abraded  
fabric: 10  
dimensions (cm): diam. rim: 8; diam. rim, preserv.  
(%): 8

**unit 415**

**jar**

**cat. no. 3269**

object ID: AT12/415/1/1  
form: jar  
type: narrow mouthed - conical  
version: squared lip  
type nomenclature: J2E  
preservation: abraded  
fabric: 23  
dimensions (cm): diam. rim: 24; diam. rim, preserv.  
(%): 10

**cat. no. 3270**

object ID: AT12/415/1/3  
form: jar  
type: narrow mouthed  
version: regular rounded lip  
type nomenclature: J4A  
preservation: abraded  
fabric: 3  
dimensions (cm): diam. rim: 26; diam. rim, preserv.  
(%): 6

**rim**

**cat. no. 3271**

object ID: AT12/415/1/5  
form: rim  
type: not definable  
version: squared lip  
type nomenclature: R0E  
preservation: abraded

**cat. no. 3272**

object ID: AT12/415/1/4  
form: rim  
type: not definable  
version: regular rounded lip  
type nomenclature: R0A

preservation: abraded  
fabric: 24

**cat. no. 3273**

object ID: AT12/415/1/2  
form: rim  
type: not definable  
version: bevelled rim, regular rounded lip  
type nomenclature: R0F  
preservation: abraded  
fabric: 0  
dimensions (cm): diam. rim: 42; diam. rim, preserv.  
(%): 4

**unit 416**

***Amphora***

**cat. no. 3274**

object ID: AT12/416/1/2  
form: Amphora  
type: cylindrical neck - conical  
version: regular rounded lip  
type nomenclature: A1A  
preservation: abraded  
fabric: 26  
dimensions (cm): diam. rim: 16; diam. rim, preserv.  
(%): 8

***jar***

**cat. no. 3275**

object ID: AT12/416/1/1  
form: jar  
type: narrow mouthed - conical  
version: horizontal even rim, outside thickened  
type nomenclature: J2I  
preservation: abraded  
fabric: 23

***rim***

**cat. no. 3276**

object ID: AT12/416/1/7  
form: rim  
type: not definable  
version: regular rounded lip  
type nomenclature: R0A  
preservation: abraded  
fabric: 16  
dimensions (cm): diam. rim: 16; diam. rim, preserv.  
(%): 6

**cat. no. 3277**

object ID: AT12/416/1/12  
form: rim  
type: not definable  
version: regular rounded lip  
type nomenclature: R0A  
preservation: abraded  
fabric: 27  
dimensions (cm): diam. rim: 12; diam. rim, preserv.  
(%): 6

**cat. no. 3278**

object ID: AT12/416/1/11  
form: rim  
type: not definable  
version: regular rounded lip  
type nomenclature: R0A  
preservation: abraded  
fabric: 23  
dimensions (cm): diam. rim: 30; diam. rim, preserv.  
(%): 6

**cat. no. 3279**

object ID: AT12/416/1/10  
form: rim  
type: not definable  
version: horizontal even rim, outside thickened  
type nomenclature: R0I  
preservation: abraded  
dimensions (cm): diam. rim: 22; diam. rim, preserv.  
(%): 4

**cat. no. 3280**

object ID: AT12/416/1/8  
form: rim  
type: not definable  
version: slightly thickened lip  
type nomenclature: R0B  
preservation: abraded  
dimensions (cm): diam. rim: 28; diam. rim, preserv.  
(%): 4

**cat. no. 3281**

object ID: AT12/416/1/6  
form: rim  
type: not definable  
version: slightly thickened lip  
type nomenclature: R0B  
preservation: abraded  
fabric: 0  
dimensions (cm): diam. rim: 22; diam. rim, preserv.  
(%): 5

**cat. no. 3282**

object ID: AT12/416/1/5  
form: rim  
type: not definable  
version: regular rounded lip  
type nomenclature: R0A  
preservation: abraded  
dimensions (cm): diam. rim: 24; diam. rim, preserv.  
(%): 2

**cat. no. 3283**

object ID: AT12/416/1/4  
form: rim  
type: not definable  
version: regular rounded lip  
type nomenclature: R0A  
preservation: abraded  
dimensions (cm): diam. rim: 42; diam. rim, preserv.  
(%): 3

**cat. no. 3284**

object ID: AT12/416/1/3  
form: rim  
type: not definable  
version: slightly thickened lip  
type nomenclature: R0B  
preservation: abraded  
fabric: 25  
dimensions (cm): diam. rim: 20; diam. rim, preserv.  
(%): 6

**cat. no. 3285**

object ID: AT12/416/1/9  
form: rim  
type: not definable  
version: regular rounded lip  
type nomenclature: R0A  
preservation: abraded

**unit 417**

***rim***

**cat. no. 3286**

object ID: AT12/417/1/1  
form: rim  
type: not definable  
version: regular rounded lip  
type nomenclature: R0A  
dimensions (cm): diam. rim: 10; diam. rim, preserv.  
(%): 11

**cat. no. 3287**

object ID: AT12/417/1/2  
form: rim  
type: not definable  
version: not definable  
type nomenclature: R0  
preservation: abraded  
fabric: 22

## IV. Katalog der Kleinfunde und Steingeräte/Catalogue of Smallfinds and Stonetools

### unit 28

#### cat. no. 1

object ID: AT13/28/3/1  
denomination: ceramic disc  
material: ceramic; fabric: 5  
preservation: broken on one side  
description: round shape, straight break on one side  
remarks: surface preserved,  
dimensions (cm): length: 4,4; width: 3,7; thickness: 0,8; weight: 18,8 (g)  
discovery localisation: section: I8, unit 28

### unit 29

#### cat. no. 2

object ID: AT13/29/3/1  
denomination: ceramic disc  
material: WG10; fabric: 10  
preservation: broken - 3 pieces  
description: regular rounded disk, smooth edges  
remarks: fitting with: AT13/29/1/25+AT13/37/1/21 & SE 39  
surface: abraded  
dimensions (cm): width: 0,96; diameter: 7; bore diam.: 1; weight: 33,6 (g)  
discovery localisation: section: I8, unit 29

### unit 36

#### cat. no. 3

object ID: AT13/36/3/1 Taf. 154.9.  
denomination: perforated ceramic disc  
material: ceramic  
preservation: broken (25 %)  
description: regular rounded shape and smooth edges  
remarks: prob. WG6  
dimensions (cm): length: 5,1; width: 3,8; thickness: 0,6; bore diam.: 0,4; weight: 12,3 (g)  
discovery localisation: section: I8, unit 36

### unit 50

#### cat. no. 4

object ID: AT13/50/3/1  
denomination: miniature vessel  
material: ceramic; fabric: 6  
preservation: broken (70%)  
description: small cup, with base of a handle and furchenstichdecoration (DF9) (hanging triangle with fringes)  
remarks: possible Cu2  
dimensions (cm): thickness: 4,8; diameter: 6; weight: 0,55 (g)  
discovery localisation: section: I8, unit 50

### unit 51

#### cat. no. 5

object ID: AT13/51/3/1  
denomination: spindle whorl  
material: ceramic; fabric: 12  
preservation: complete, abraded  
description: spherical body

remarks: possibl. spindle whorl or bead  
dimensions (cm): length: 2,5; width: 2,4; thickness: 1,9; diameter: 2,5; bore diam.: 0,6; weight: 10,9 (g)  
discovery localisation: section: I8, unit 51

### unit 53

#### cat. no. 6

object ID: AT12/53/3/1  
denomination: spindle whorl  
material: ceramic; fabric: 10  
preservation: abraded, complete  
description: Furchenstich and cut-out decoration on the sides (leaf-shaped motives) and on top (solar motive)  
remarks: conical spindle whorl  
form: trapezoid  
dimensions (cm): thickness: 2,9; diameter: 2,6; bore diam.: 0,4; weight: 15,7 (g)  
discovery localisation: section: I8, unit 53

### unit 64

#### cat. no. 7

object ID: AT13/64/3/1  
denomination: perforated ceramic disc  
material: ceramic; fabric: 7  
preservation: complete, secondary burn  
remarks: irregularly round shape, half-finished perforation  
dimensions (cm): length: 5,8; width: 5,6; thickness: 1,1; weight: 47,2 (g)  
discovery localisation: section: I7, unit 64

### unit 65

#### cat. no. 8

object ID: AT12/65/3/1  
denomination: perforated ceramic disc  
material: ceramic; fabric: 3  
preservation: broken  
description: round shape, two sides are broken  
remarks: possible surface outside: 2.5 YR 4/4 reddish-brown  
form: round  
dimensions (cm): length: 5,4; width: 4,5; thickness: 1; bore diam.: 0,4; weight: 29,8 (g)  
discovery localisation: section: I8, unit 65

### unit 66

#### cat. no. 9

object ID: AT12/66/3/1  
denomination: perforated ceramic disc  
material: ceramic  
preservation: broken (50%)  
description: round shape with drilling,  
remarks: prob. WG 18  
dimensions (cm): length: 5,1; width: 3,5; thickness: 1,4; bore diam.: 0,7; weight: 29,6 (g)  
discovery localisation: section: I8, unit 66

### unit 67

#### cat. no. 10

object ID: AT12/67/3/1  
denomination: ceramic disc



material: ceramic; fabric: 0  
preservation: broken (50%), abraded  
description: regular round shape, prob. perforation (2,2 cm)  
remarks: prob. WG11  
dimensions (cm): length: 4,6; width: 2,2; thickness: 0,9; weight: 10,2 (g)  
discovery localisation: section: I7, unit 67

## unit 68

### cat. no. 11

object ID: AT12/68/3/1  
denomination: ceramic disc  
material: ceramic; fabric: 0  
preservation: broken (50%), secondary burned  
description: round shape,  
remarks: prob. WG3  
dimensions (cm): length: 5,5; width: 3,2; thickness: 1,1; weight: 24,1 (g)  
discovery localisation: section: I8, unit 68

## unit 69

### cat. no. 12

object ID: AT12/69/3/1  
denomination: ceramic disc  
material: ceramic; fabric: 3  
preservation: broken (50%), abraded  
description: unregularly round shape  
dimensions (cm): length: 6,6; width: 3,5; thickness: 1,1; weight: 25,5 (g)  
discovery localisation: section: I8, unit 69

## unit 70

### cat. no. 13

object ID: AT12/70/3/1  
denomination: ceramic disc  
material: ceramic; fabric: 1  
preservation: broken (80%)  
description: round shape and smooth edges  
dimensions (cm): length: 5,3; width: 3,3; thickness: 0,9; weight: 26 (g)  
discovery localisation: section: I8, unit 70

## unit 71

### cat. no. 14

object ID: AT12/71/3/1  
denomination: ceramic disc  
material: ceramic; fabric: 0  
preservation: broken (50%), abraded  
description: round shape  
remarks: prob. fitting to AT12/68/3/1  
dimensions (cm): length: 5,5; width: 2,3; thickness: 1,3; weight: 23,3 (g)  
discovery localisation: section: I8, unit 71

## unit 72

### cat. no. 15

object ID: AT12/72/3/1  
denomination: ceramic disc  
material: ceramic; fabric: 0  
preservation: complete, abraded  
description: unregularly round shape, edges broken

remarks: prob. WG 11  
dimensions (cm): length: 4,4; width: 4,5; thickness: 1,1; weight: 28 (g)  
discovery localisation: section: I8, unit 72

## unit 73

### cat. no. 16

object ID: AT12/73/3/1  
denomination: perforated ceramic disc  
material: ceramic  
preservation: broken (50%)  
description: well rounded shape with smooth edges  
remarks: prob. WG7  
dimensions (cm): length: 6,3; width: 3,6; thickness: 0,9; bore diam.: 0,9; weight: 27 (g)  
discovery localisation: section: I8, unit 73

## unit 77

### cat. no. 17

object ID: AT11/77/3/1  
denomination: spindle whorl  
material: ceramic; fabric: 11  
preservation: complete, abraded  
remarks: biconical spindle whorl  
form: biconical  
dimensions (cm): thickness: 3,2; diameter: 4,4; bore diam.: 0,8; weight: 43,9 (g)  
discovery localisation: section: I8, unit 77

## unit 78

### cat. no. 18

object ID: AT11/78/3/1  
denomination: ceramic disc  
material: ceramic; fabric: 11  
preservation: complete, abraded  
description: perforation unfinished  
dimensions (cm): length: 4,1; width: 4,2; thickness: 1,5; bore diam.: 2,5; weight: 33,1 (g)  
discovery localisation: section: I8, unit 78

## unit 79

### cat. no. 19

object ID: AT13/79/3/1  
denomination: perforated ceramic disc  
material: ceramic; fabric: 11  
preservation: abraded  
description: round shape with broken edges, half finished drilling on both sides  
remarks: surface preserved, burnished, outside: 2.5 YR 4/6 red, inside: 5 YP 2.5 YR 1 black  
form: round  
dimensions (cm): thickness: 1,5; diameter: 4,2; weight: 33 (g)  
discovery localisation: section: I8, unit 79

## unit 80

### cat. no. 20

object ID: AT13/80/3/2 Taf. 160.5.  
denomination: stone tool  
material: stone  
preservation: broken (85%)  
description: almost quadrangular shape with convex

upper side and concave lower side, broken dextralateral side, broken on lower/sinistrolateral edge, use-wear on the edges of the lower side  
remarks: possible mining tool  
dimensions (cm): length: 13; width: 12,4; thickness: 6,9; weight: 1600 (g)  
discovery localisation: section: I8, unit 80

**cat. no. 21**

object ID: AT13/80/3/1 Taf. 159.4.  
denomination: stone tool  
material: stone  
preservation: complete  
description: unregularly oval/triangular shape, smooth surface, unregularly surface on lower side,  
remarks: possible use-wear on front- and backside  
dimensions (cm): length: 8,5; width: 8,7; thickness: 6,1; weight: 600 (g)  
discovery localisation: section: I8, unit 80

**unit 86**

**cat. no. 22**

object ID: AT13/86/3/1 Taf. 154.8.  
denomination: ceramic disc  
material: ceramic  
preservation: broken, abraded  
description: one side of the triangular fragment is intentionally rounded, the other two sides are broken edges  
remarks: abraded and not complete  
colour: 10 YR 3/2 (very dark greyish brown) 10 YR 4/2  
dimensions (cm): length: 4,3; width: 4; thickness: 1,1; weight: 19,4 (g)  
discovery localisation: section: I7, unit 86

**unit 92**

**cat. no. 23**

object ID: AT13/92/3/3  
denomination: ceramic disc  
material: ceramic  
preservation: abraded  
description: the disk is nearly square with round angles and on two (opposite) sites the surface has maybe traces of use - they are more abraded (2mm) than the other edges  
remarks: nearly round with two sides with probable use-wear  
colour: 2.5 Y 3/1 very dark gray, 10 YR 5/3 brown  
dimensions (cm): length: 4,3; width: 4,2; thickness: 0,7; weight: 18,8 (g)  
discovery localisation: section: I7, unit 92

**cat. no. 24**

object ID: AT13/92/3/2  
denomination: ceramic disc  
material: ceramic  
preservation: broken, abraded  
description: abraded, not complete  
colour: 10 YR 5/2 grayish brown  
dimensions (cm): length: 4,2; width: 3,8; thickness: 1,1; weight: 13,1 (g)  
discovery localisation: section: I7, unit 92

**cat. no. 25**

object ID: AT13/92/3/1  
denomination: ceramic disc  
material: ceramic  
preservation: broken, abraded  
description: very abraded, not complete  
remarks: maybe secondary burned  
colour: 2.5Y 3/1 very dark gray, 10YR 5/3 brown  
dimensions (cm): length: 5,3; width: 4,7; thickness: 1,1; weight: 33,8 (g)  
discovery localisation: section: I7, unit 92

**unit 93**

**cat. no. 26**

object ID: AT12/93/3/1 Taf.154.4.  
denomination: ceramic disc  
material: ceramic; fabric: 0  
preservation: broken, abraded  
description: oval shape, well rounded edges  
remarks: prob. WG6  
dimensions (cm): length: 3,9; width: 4,3; thickness: 1,2; weight: 28,2 (g)  
discovery localisation: section: I7, unit 93

**unit 94**

**cat. no. 27**

object ID: AT12/94/3/1 Taf. 154.5.  
denomination: ceramic disc  
material: ceramic  
preservation: nearly complete  
description: two sides with fractured surface  
dimensions (cm): length: 4,2; thickness: 1,1;  
discovery localisation: section: I7, unit 94

**unit 95**

**cat. no. 28**

object ID: AT12/95/3/1 Taf. 154.1.  
denomination: ceramic disc  
material: ceramic  
preservation: fragment  
description: small ceramic disc, one half preserved  
dimensions (cm): length: 5,5; thickness: 1,2;  
discovery localisation: section: I7, unit 95

**unit 96**

**cat. no. 29**

object ID: AT12/96/3/1 Taf. 154.6.  
denomination: ceramic disc  
material: ceramic; fabric: 3  
preservation: broken (80%), abraded  
description: oval shape  
dimensions (cm): length: 6,7; width: 5,1; thickness: 1,2; weight: 60,5 (g)  
discovery localisation: section: I8, unit 96

**unit 97**

**cat. no. 30**

object ID: AT13/97/3/1 Taf. 154.3.  
denomination: perforated ceramic disc  
material: ceramic; fabric: 18  
preservation: abraded

description: unregularly oval shape, uneven rounded rim, half finished perforation on one side  
dimensions (cm): length: 7,8; width: 6,3; thickness: 1,4; bore diam.: 0,4; weight: 80,4 (g)  
discovery localisation: section: I8, unit 97

## **unit 98**

### **cat. no. 31**

object ID: AT13/98/3/1 Taf.155.1.  
denomination: ceramic disc  
material: ceramic  
preservation: complete  
description: rounded rims; slightly convex in cross section  
remarks: complete preserved  
dimensions (cm): length: 7; width: 7,4; thickness: 1,75; weight: 92,8 (g)  
discovery localisation: section: I7, unit 98

## **unit 99**

### **cat. no. 32**

object ID: AT12/99/3/1  
denomination: perforated ceramic disc  
material: ceramic  
preservation: complete but broken  
description: broken but complete; slightly convex cross section  
form: round; colour: 7.5 YR 5/4 brown; surface: smooth  
dimensions (cm): length: 5; width: 4,7; thickness: 0,7; bore diam.: 0,6; weight: 22,3 (g)  
discovery localisation: section: I7, unit 99

## **unit 100**

### **cat. no. 33**

object ID: AT13/100/3/1 Taf. 156.1.  
denomination: perforated ceramic disc  
material: ceramic  
preservation: complete  
description: big ceramic disc; very well rounded with perforation  
form: round; colour: 5 YR 5/4 reddish brown; surface: burnished  
dimensions (cm): length: 8,3; width: 8,7; thickness: 1,35; bore diam.: 0,9; weight: 115,3 (g)  
discovery localisation: section: I7, unit 100

## **unit 101**

### **cat. no. 34**

object ID: AT12/101/3/1  
denomination: stone tool  
material: stone  
preservation: fragment  
description: flat elongated rectangular stone with rectangular-flat cross section; one surface is fractured but the other four are burnished; purpose unknown - maybe used for burnishing  
form: angled; colour: 5 YR 3/1 very dark gray; surface: smooth  
dimensions (cm): length: 6,6; width: 2,2; thickness: 0,9; weight: 22,3 (g)

discovery localisation: section: I7, unit 101

## **unit 103**

### **cat. no. 35**

object ID: AT13/103/3/1 Taf. 164.1.  
denomination: stone tool  
material: sandstone  
preservation: complete  
description: rectangular stone slab; sandstone maybe it was used for sharpening/burnishing or it was raw material for the production of such a tool  
form: angled; colour: dark brown; surface: smooth  
dimensions (cm): length: 11,1; width: 8,4; thickness: 2,1; weight: 300 (g)  
discovery localisation: section: I7, unit 103

## **unit 105**

### **cat. no. 36**

object ID: AT12/105/3/1 Taf. 155.4.  
denomination: ceramic disc  
material: ceramic  
preservation: complete  
description: base of a vessel - reused as a ceramic disc; the rims are well abraded; reuse of a stepped base - curved  
remarks: complete preserved  
form: round; colour: 7.5 YR 5/3 brown; surface: burnished  
dimensions (cm): length: 1,6; width: 7,8; thickness: 7,2; weight: 76,6 (g)  
discovery localisation: section: I7, unit 105

## **unit 106**

### **cat. no. 37**

object ID: AT12/106/3/1 Taf. 157.3.  
denomination: spindle whorl  
material: ceramic  
preservation: complete  
description: small conical spindle whorl, undecorated, slightly concave  
form: trapezoid; colour: 5 YR 3/1 very dark gray; surface: burnished  
dimensions (cm): length: 2,5; width: 2,6; thickness: 2,6; bore diam.: 0,5; weight: 16,2 (g)  
discovery localisation: section: I7, unit 106

## **unit 110**

### **cat. no. 38**

object ID: AT13/110/3/1  
denomination: ceramic disc  
material: ceramic  
preservation: broken  
remarks: half of a pottery disk  
colour: 5YR 4/4 reddish brown  
dimensions (cm): length: 6,6; width: 5,6;  
discovery localisation: section: I7, unit 110

## **unit 115**

### **cat. no. 39**

object ID: AT13/115/3/1  
denomination: stone axe

material:  
preservation:  
dimensions (cm):  
discovery localisation: section: I7, unit 115

## **unit 119**

**cat. no. 40**  
object ID: AT12/119/3/1  
denomination: polished stone axe  
material:  
preservation:  
dimensions (cm):  
discovery localisation: section: I7, unit 119

## **unit 151**

**cat. no. 41**  
object ID: AT13/151/3/1 Taf. 159.1.  
denomination: stone tool  
material: stone  
preservation: complete  
description: angular stone with rounded edges, even upper and lower side, no signs of use-wear  
remarks: possible hammer stone  
dimensions (cm): length: 10,2; width: 6,5; thickness: 5,5; weight: 600 (g)  
discovery localisation: section: I8, unit 151

## **unit 152**

**cat. no. 42**  
object ID: AT13/152/3/1 Taf. 159.5.  
denomination: possible hammer stone  
material: stone  
preservation: complete, abraded  
description: round oval (egg shaped), use-wear on one side, rough surface, slightly concave backside  
remarks: possible use-wear on front and backside  
dimensions (cm): length: 9,4; width: 7,2; thickness: 6,2; weight: 600 (g)  
discovery localisation: section: I8, unit 152

## **unit 153**

**cat. no. 43**  
object ID: AT13/153/3/1 Taf. 160.3.  
denomination: stone tool  
material: stone  
preservation: complete  
description: probably more than one workingside, almost triangular shape, smooth surface but unregularly lower side, notch on sinistrolateral/backside edge and dextralateral/front side  
remarks: possible quartz  
dimensions (cm): length: 8,1; width: 8,5; thickness: 5,9; weight: 600 (g)  
discovery localisation: section: I8, unit 153

## **unit 154**

**cat. no. 44**  
object ID: AT12/154/3/1 Taf. 166.1.  
denomination: hammer stone  
material: stone  
preservation: complete

description: wedged shaped, strong use-wear on front- and backside, some use-wear along sinistrolateral edge  
remarks: white stone, possible quartz  
dimensions (cm): length: 10,6; width: 8,3; thickness: 5,6; weight: 700 (g)  
discovery localisation: section: I8, unit 154

## **unit 155**

**cat. no. 45**  
object ID: AT12/155/3/1  
denomination: stone tool  
material: stone  
preservation: complete  
description: discoid form, shattered surface, ridges of 5 mm depth on upper surface, lower side slightly smoother  
remarks: possible use-wear on lower side; possible polishing stone  
dimensions (cm): length: 7,1; width: 3,9; thickness: 6,1; weight: 223,7 (g)  
discovery localisation: section: I8, unit 155

## **unit 157**

**cat. no. 46**  
object ID: AT12/157/3/1 Taf. 160.2.  
denomination: stone tool  
material: stone  
preservation: nearly complete  
description: almost quadrangular shape with convex upper side, narrow (1 mm) and long (3-6 mm) notches on backside, round notches (1mm) in the center of upper side  
remarks: possible use-wear on edges of upper and backside,  
dimensions (cm): length: 10,9; width: 9,8; thickness: 5,5; weight: 900 (g)  
discovery localisation: section: I8, unit 157

## **unit 159**

**cat. no. 47**  
object ID: AT12/159/3/1 Taf. 159.7.  
denomination: stone tool  
material: stone  
preservation: nearly complete (90%)  
description: triangular shape with even upper and lower side and straight sides, broken sinistrolateral/backside edge, smooth surface, possible use-wear on frontside-edge,  
remarks: working surface, possible mining tool?  
dimensions (cm): length: 12,65; width: 14,9; weight: 1600 (g)  
discovery localisation: section: I8, unit 159

## **unit 160**

**cat. no. 48**  
object ID: AT12/160/3/2  
denomination: stonetool  
material: stone  
preservation: complete  
description: oval shaped flat stone with one/maybe two burnished working surfaces, possible used for polishing/burnishing  
remarks: well preserved

dimensions (cm): length: 12,1; width: 8,7; thickness: 3,8; weight: 0,3 (g)

discovery localisation: section: I8, unit 160

**cat. no. 49**

object ID: AT12/160/3/3

denomination: stonetool

material: stone

preservation: complete

description: unregularly oval shape; multiple smoothing sides

remarks: use-wear on dextralateral side

dimensions (cm): length: 10,6; width: 8,7; thickness: 5,9; weight: 550 (g)

discovery localisation: section: I8, unit 160

**cat. no. 50**

object ID: AT12/160/3/4 Taf. 159.2.

denomination: stone

material: stone

preservation: complete

description: discoid shape, straight backside, notches on lower, upper and dextralateral side; grinding or polishing tool

dimensions (cm): length: 6,1; width: 5,8; thickness: 2,7; weight: 130,6 (g)

discovery localisation: section: I8, unit 160

**cat. no. 51**

object ID: AT12/160/3/5 Taf. 159.3.

denomination: stone tool

material: stone

preservation: complete

description: stone with min. two sides with burnished working surfaces; hammerstone

dimensions (cm): length: 8,6; width: 7,1; thickness: 5,4;

discovery localisation: section: I8, unit 160

**cat. no. 52**

object ID: AT12/160/3/6

denomination: stone tool

material: stone

preservation: complete

description: flat, drop-like shape, uneven lower and upper side, straight and smooth sides, possible use-wear of smoothing on dextralateral side

remarks: small stone

dimensions (cm): length: 9,5; width: 6,4; thickness: 3,3; weight: 49,1 (g)

discovery localisation: section: I8, unit 160

**cat. no. 53**

object ID: AT12/160/3/7 Taf. 159.6.

denomination: stone tool

material: stone

preservation: complete

description: small oval stone with a groove; working traces on one side

remarks: small black stone, groove too unregularly for polishing (natural change in stone) probably no tool

dimensions (cm): length: 6; width: 4,8; thickness: 2,9; weight: 120,2 (g)

discovery localisation: section: I8, unit 160

**cat. no. 54**

object ID: AT12/160/3/8

denomination: small stone

material: stone

preservation: complete

description: rectangular shape with straight sides, smooth surface, broken, reddish coloured sinistrolateral side with round notch

remarks: possible use-wear on edges

dimensions (cm): length: 6,4; width: 5; thickness: 3,3; weight: 189,7 (g)

discovery localisation: section: I8, unit 160

**cat. no. 55**

object ID: AT12/160/3/9

denomination: possible stone tool

material: stone

preservation: complete

description: almost rectangular shape, possible use-wear on front side/lower side edges

remarks: maybe river pebble

dimensions (cm): length: 5,2; width: 4,5; thickness: 3,5; weight: 132,7 (g)

discovery localisation: section: I8, unit 160

**cat. no. 56**

object ID: AT12/160/3/10

denomination: stone tool?

material: stone

preservation: complete

description: oval-round shape, rounded backside, almost rectangular front side, possible use-wear on lower/front side edge and upper/backside edge,

dimensions (cm): length: 5,8; width: 4,3; thickness: 3,3; weight: 115,1 (g)

discovery localisation: section: I8, unit 160

**cat. no. 57**

object ID: AT12/160/3/1

denomination: stonetool

material: stone

preservation: complete

description: egg-shaped/triangular rounded stone; secondary burned

remarks: well preserved, no working traces

dimensions (cm): length: 8,6; width: 7,3; thickness: 5,2; weight: 377,8 (g)

discovery localisation: section: I8, unit 160

## unit 163

**cat. no. 58**

object ID: AT13/163/3/1 Taf. 165.6.

denomination: stone tool

material: stone

preservation: complete

description: oval round stone with probably three sites of use; cross section round-oval

form: ovoid; colour: 7.5 YR 6/4 light brown; surface: rough

dimensions (cm): length: 9,8; width: 7,7; thickness: 5,4; weight: 550 (g)

discovery localisation: section: I7, unit 163

## unit 165

### cat. no. 59

object ID: AT12/165/3/4  
denomination: stone fragment  
material: stone  
preservation: fragment  
description: small , flat fragment of a stone, maybe fragment of a stone tool  
remarks: fragment  
dimensions (cm): length: 5,4; width: 2; thickness: 2;  
discovery localisation: section: I8, unit 165

### cat. no. 60

object ID: AT12/165/3/5  
denomination: stone tool  
material: stone  
preservation:  
description: almost rectangular shape, straight dextral side, sloping sinistrolateral side,  
remarks: possible use-wear on edges  
dimensions (cm): length: 8,1; width: 6,2; thickness: 4,9; weight: 459,5 (g)  
discovery localisation: section: I8, unit 165

### cat. no. 61

object ID: AT12/165/3/3  
denomination: stone fragment  
material: stone  
preservation: fragmented  
description: stone fragment, maybe of a small stone tool, maybe it had no function as working tool  
remarks: fragment  
dimensions (cm): length: 4,9; width: 3,8; thickness: 1,6;  
discovery localisation: section: I8, unit 165

### cat. no. 62

object ID: AT12/165/3/1  
denomination: stone tool  
material: stone  
preservation: complete  
description: small rectangular stone, rhombic cross section, with one burnished site (working surface?)  
remarks: possible use-wear on edges  
dimensions (cm): length: 6,3; width: 5,6; thickness: 3,8; weight: 186,3 (g)  
discovery localisation: section: I8, unit 165

### cat. no. 63

object ID: AT12/165/3/2  
denomination: stone tool  
material: stone  
preservation: complete  
description: small round/egg-shaped stone, round edges; hammerstone  
remarks: groove is no use-wear  
dimensions (cm): length: 5,8; width: 5,3; thickness: 4,5; weight: 188,9 (g)  
discovery localisation: section: I8, unit 165

## unit 166

### cat. no. 64

object ID: AT12/166/3/3 Taf. 160.4.  
denomination: stone  
material: stone  
preservation: fragment  
description: angular stone, broken on sinistrolateral upper side, reddish colour on lower side, possible use-wear on edges  
remarks: possible quartz  
dimensions (cm): length: 7,8; width: 5,8; thickness: 4,3; weight: 316,3 (g)  
discovery localisation: section: I8, unit 166

### cat. no. 65

object ID: AT12/166/3/2  
denomination: stone tool  
material: stone  
preservation: complete  
description: discoid shape, shattered surface, straight and smooth dextral side, small notches of 2 mm depth on upper surface;  
rubbing and hammer stone  
remarks: oval flat stone, good handling, on one flat side, use-wear (small burnished area)  
dimensions (cm): length: 8,9; width: 7,7; thickness: 4,5; weight: 424,3 (g)  
discovery localisation: section: I8, unit 166

### cat. no. 66

object ID: AT12/166/3/1  
denomination: small stone  
material: stone  
preservation: complete  
description: small round/rectangular stone, rounded edges; hammerstone  
remarks: no signs of use-wear  
dimensions (cm): length: 6,3; width: 5,2; thickness: 3,9;  
discovery localisation: section: I8, unit 166

## unit 171

### cat. no. 67

object ID: AT13/171/3/1 Taf. 164.2.  
denomination: stone tool?  
material: stone  
preservation: complete  
description: oval-triangular shape, maybe a stone tool, but no clear working surfaces visible  
dimensions (cm): length: 13,6; width: 7,6; thickness: 6,8;  
discovery localisation: section: I7, unit 171

## unit 173

### cat. no. 68

object ID: AT13/173/3/1  
denomination: stone tool  
material: stone  
preservation: fragmented  
description: semicircle shaped fragment of a stone tool; it is nearly flat and has use-wear on both flat sides  
remarks: fragment

dimensions (cm): length: 11,8; width: 8,6; thickness: 5,4;

discovery localisation: section: I7, unit 173

## **unit 175**

### **cat. no. 69**

object ID: AT13/175/3/1 Taf. 163.2.

denomination: hammer stone

material: stone

preservation: complete

description: round-oval shaped heavy, grey stone with natural breaks all over the surface, at the small side it has working traces - this surface is concave and especially the edges have working traces

remarks: some edges are broken

dimensions (cm): length: 7,6; width: 8,7; thickness: 7,9;

discovery localisation: section: I7, unit 175

## **unit 178**

### **cat. no. 70**

object ID: AT13/178/3/1

denomination: ceramic object

material: WG8

preservation: fragment

description: slightly bended clay object - it was attached on something (side is fractured), maybe it was part of a hearth, three sides are smoothed

remarks: burned clay

colour: red-brown

dimensions (cm): length: 8,8; width: 16,4; thickness: 4,8;

discovery localisation: section: I7, unit 178

## **unit 180**

### **cat. no. 71**

object ID: AT13/180/3/1 Taf. 161.2.

denomination: hammer stone

material: possible quartz

preservation: complete

description: flat, slightly ovoid stone, top and lower site show working traces (the surface here is rough in contrast to the body)

remarks: hammer stone with two working-sites

form: ovoid; colour: grey-white; surface: smooth

dimensions (cm): length: 10,4; width: 14,2; thickness: 6,7;

discovery localisation: section: I7, unit 180

## **unit 183**

### **cat. no. 72**

object ID: AT12/183/3/1 Taf. 161.1

denomination: stone tool

material: quartz

preservation: fragment

description: fragment of a stone; one small side is smoother than the rest - possible working surface

colour: grey-white

dimensions (cm): length: 8,7; width: 1,7; thickness: 8,2;

discovery localisation: section: I7, unit 183

## **unit 195**

### **cat. no. 73**

object ID: AT13/195/3/1

denomination: cermicdisc

material: ceramic

preservation: fragment

description: a quarter of a disc

colour: 7.5 YR 5/6 (surface), 2.5 Y 4/1 (break)

dimensions (cm): length: 4,1; width: 4,6; thickness: 1,2; diameter: 6; weight: 21,7 (g)

discovery localisation: section: I7, unit 195

## **unit 197**

### **cat. no. 74**

object ID: AT13/197/3/1

denomination: ceramic disc

material: ceramic

preservation: broken, abraded

description: half of a ceramic disc

colour: 5 YR 5/6 (surface), 7.5 YR 4/2 (break)

dimensions (cm): length: 4,1; width: 2,3; thickness: 0,8; diameter: 4,1; weight: 9 (g)

discovery localisation: section: I7, unit 197

## **unit 199**

### **cat. no. 75**

object ID: AT12/199/3/1 Taf. 156.8.

denomination: ceramic disc

material: ceramic

preservation: complete

description: nearly circular ceramic disc with two small notches

colour: 5YR 3/1 (surface), 2,5 YR 4/8 (break)

dimensions (cm): length: 4,8; width: 4,6; thickness: 1,1; diameter: 4,3; weight: 26,3 (g)

discovery localisation: section: I7, unit 199

## **unit 200**

### **cat. no. 76**

object ID: AT13/200/3/1 Taf. 163.5.

denomination: stone plate

material: stone

preservation: complete

description: nearly circular shaped stone slab; both flat sides are smoothed and shining

colour: greenish grey stone S.5 Y 5/3

dimensions (cm): length: 15; width: 17,3; thickness: 2,5;

discovery localisation: section: I7, unit 200

## **unit 202**

### **cat. no. 77**

object ID: AT13/202/3/2 Taf. 157.2.

denomination: stone

material: stone

preservation: fragment

description: quartz stone with glimmer/gold?

colour: 10 YR 7/1 light gray

dimensions (cm): length: 5; width: 4,3; thickness: 0,7; weight: 23,2 (g)

discovery localisation: section: I7, unit 202

**cat. no. 78**

object ID: AT13/202/3/1 Taf. 156.7.

denomination: ceramic disc

material: ceramic

preservation: fragment

description: part of a ceramic disc

colour: 5 YR 5/6 yellowish red

dimensions (cm): length: 4,8; width: 3,7; thickness: 1,1; diameter: 4,8; weight: 20,9 (g)

discovery localisation: section: I7, unit 202

**unit 204**

**cat. no. 79**

object ID: AT13/204/3/1

denomination: ceramic object

material: clay

preservation: fragment

description: fragment of unknown object, one surface seems preserved

remarks: clay badly burned

colour: 2.5 YR 5/8 red

dimensions (cm): length: 8,1; width: 6,7; thickness: 2,4; weight: 86,1 (g)

discovery localisation: section: I7, unit 204

**unit 223**

**cat. no. 80**

object ID: AT12/223/3/1

denomination: stone tool

material: stone

preservation: complete

description: oval flat stone with working traces on one small side

form: round; colour: grey green (2.5Y 4/2 dark grayish brown); surface: smooth

dimensions (cm): length: 10; width: 9,3; thickness: 4,1; weight: 650 (g)

discovery localisation: section: I7, unit 223

**unit 224**

**cat. no. 81**

object ID: AT13/224/3/1 Taf. 166.2.

denomination: stone tool

material: quartz

preservation: complete

description: ovoid flat stone, cross section is rounded rectangular; four probable working surfaces in a row along the flat sides; side

4 is on the pointy site and has a rough/conchoidal fracture

form: ovoid; colour: 2.5Y 6/2 light brownish gray;

surface: smooth

dimensions (cm): length: 11,4; width: 8,9; thickness: 4,3; weight: 650 (g)

discovery localisation: section: I7, unit 224

**unit 225**

**cat. no. 82**

object ID: AT13/225/3/1 Taf. 164.5.

denomination: stone tool

material: stone

preservation: complete

description: pear shaped hammer stone; cross section is triangular; two working sites (the small adverse sites) with clear edges; the

bigger one has a partly fragmented edge; the natural shape predesignates the function, one side maybe even worn out

remarks: maybe granite/amphibolite?

form: other; colour: 2.5Y 4/1 (dark gray) greenish?;

surface: smooth

dimensions (cm): length: 15,1; width: 9; thickness: 6,5; weight: 1400 (g)

discovery localisation: section: I7, unit 225

**unit 226**

**cat. no. 83**

object ID: AT13/226/3/1 Taf. 164.3.

denomination: stone tool

material: stone

preservation: fragment

description: nearly diamond shaped cross section with one rounded length-side. One site is broken, the rounded site shows

probable working traces (like for smoothening something)

form: angled; colour: dark greyish green (5Y 5/2 olive gray); surface: smooth

dimensions (cm): length: 9,8; width: 7,3; thickness: 4,1; weight: 282 (g)

discovery localisation: section: I7, unit 226

**unit 227**

**cat. no. 84**

object ID: AT13/227/3/1 Taf. 164.4.

denomination: stone tool

material: possible quartz

preservation: complete

description: small oval stone, cross section longitude: oval, and rounded rectangular; at least one small and pointed site shows working traces

form: ovoid; colour: 2.5Y 7/3 pale brown

dimensions (cm): length: 9; width: 5,5; thickness: 4; weight: 321 (g)

discovery localisation: section: I7, unit 227

**unit 228**

**cat. no. 85**

object ID: AT13/228/3/1 Taf. 164.7.

denomination: hammer stone

material: quartz

preservation: fragment

description: trapezoid surface, two profiles, one D-shaped, one triangular; working traces visible on one small side; possible hammer stone

remarks: fragment

form: angled; colour: 5.5Y 7/1 light gray

dimensions (cm): length: 6; width: 7,5; thickness: 5,2; weight: 290 (g)

discovery localisation: section: I7, unit 228



## unit 230

### cat. no. 86

object ID: AT13/230/3/1 Taf. 164.6.  
denomination: stone tool  
material: stone  
preservation: complete  
description: ovoid stone slab,; evenly flat  
form: ovoid; colour: 10 YR 4/2 dark grayish brown  
dimensions (cm): length: 13,9; width: 10,8; thickness: 1,6; weight: 250 (g)  
discovery localisation: section: I7, unit 230

## unit 231

### cat. no. 87

object ID: AT12/231/3/1 Taf. 163.6.  
denomination: stone tool  
material: possible quartz  
preservation: complete  
description: oval shaped heavy stone tool; cross-section is oval rounded (longit.) and oval trapezoid; three workingsurfaces visible  
two on the small adverse edges and one on the long (sharp edge) between them; maybe it was burned due to the slight red colour  
form: ovoid; colour: 7.5 YR 5/4 brown 10R 4/3 weak red; surface: smooth  
dimensions (cm): length: 14; width: 11; thickness: 6,2; weight: 1300 (g)  
discovery localisation: section: I7, unit 231

## unit 232

### cat. no. 88

object ID: AT13/232/3/1 Taf. 163.4.  
denomination: stone tool  
material: river gravel  
preservation: complete  
description: very small oval flat stone, with wedge shaped cross section; one small site shows working traces; the edge on this side is fractured  
remarks: broken into two pieces  
form: ovoid; colour: dark brown-black stone with small white inclusions; surface: smooth  
dimensions (cm): length: 6,5; width: 4,1; thickness: 2,3; weight: 88 (g)  
discovery localisation: section: I7, unit 232

## unit 233

### cat. no. 89

object ID: AT13/233/3/1  
denomination: stone  
material: stone  
preservation: complete  
description: oval-round nearly flat stone, in cross section: flat-triangular/wedge; no clear use-wear visible, but the natural material has a rough surface - therefore, they may be not recognisable  
form: round; colour: 10 YR 6/4 light yellowish brown; surface: rough  
dimensions (cm): length: 8,4; width: 7,2; thickness: 3,7; weight: 298 (g)  
discovery localisation: section: I7, unit 233

## unit 234

### cat. no. 90

object ID: AT13/234/3/1 Taf. 157.1.  
denomination: small ceramic object  
material: ceramic  
preservation: complete  
description: a small rounded-flat ceramic object with a big notch; it has the shape of a miniature bowl; the notch is rounded-  
remarks: labelled with AT13/234/1/33  
form: round; colour: 5 YR 4/4 reddish brown  
dimensions (cm): length: 2,6; width: 2,5; thickness: 1,5; diameter: 2,55; bore diam.: 1,3; weight: 8,8 (g)  
discovery localisation: section: I7, unit 234

### cat. no. 91

object ID: AT13/234/3/2 Taf. 162.9.  
denomination: possible stone tool  
material: stone  
preservation: complete  
description: flat round stone; edges are rounded  
form: round; colour: 5 Y 5/2 olive gray; surface: smooth  
dimensions (cm): length: 8,3; width: 9,1; thickness: 2; weight: 269 (g)  
discovery localisation: section: I7, unit 234

## unit 235

### cat. no. 92

object ID: AT13/235/3/3  
denomination: river gravel  
material: stone  
preservation: complete  
description: small pebble, oval shaped, cross section oval-triangular  
remarks: no working traces  
form: ovoid; colour: grey  
dimensions (cm): length: 3,8; width: 5,2; thickness: 2,8; weight: 73,8 (g)  
discovery localisation: section: I7, unit 235

### cat. no. 93

object ID: AT13/235/3/1  
denomination: small stone  
material: stone  
preservation: complete  
description: flat tear shaped river pebble  
remarks: no working traces visible  
form: ovoid; colour: greyish green stone  
dimensions (cm): length: 6,3; width: 4,7; thickness: 2,2; weight: 93,7 (g)  
discovery localisation: section: I7, unit 235

### cat. no. 94

object ID: AT13/235/3/4 Taf. 162.8.  
denomination: stone tool?  
material: stone; mica slate?  
preservation: complete  
description: very rounded flat and small stone  
form: round; colour: grey  
dimensions (cm): length: 3,8; width: 4,2; thickness: 1,7; weight: 37,8 (g)  
discovery localisation: section: I7, unit 235

**cat. no. 95**

object ID: AT13/235/3/2 Taf. 162.5.  
 denomination: river gravel  
 material: stone  
 preservation: fragment  
 description: fragment of a small elongated pebble, cross section round-oval, maybe used as tool  
 remarks: no use-wear visible  
 form: ellipsoid; colour: grey  
 dimensions (cm): length: 4,5; width: 3,9; thickness: 3,5; weight: 90,7 (g)  
 discovery localisation: section: I7, unit 235

**cat. no. 96**

object ID: AT13/235/3/5  
 denomination: river gravel  
 material: stone  
 preservation: fragment  
 description: fragment of a small pebble, rounded-rectangular surface and cross section  
 remarks: no working traces  
 form: angled; colour: grey  
 dimensions (cm): length: 3,7; width: 3,2; thickness: 2,3; weight: 51,3 (g)  
 discovery localisation: section: I7, unit 235

**unit 239****cat. no. 97**

object ID: AT13/239/3/1  
 denomination: fragment of a ceramic disc  
 material: ceramic  
 preservation: broken, abraded  
 description: not very circular ceramic disc, one break (in the middle) is very straight  
 remarks: half of a ceramic disc  
 form: ellipsoid; colour: 7.5 YR 4/4 brown, 10 YR 6/4 light yellowish brown  
 dimensions (cm): length: 4,8; width: 3,3; thickness: 1,15; weight: 26,2 (g)  
 discovery localisation: section: I7, unit 239

**unit 243****cat. no. 98**

object ID: AT13/243/3/1  
 denomination: ceramic disc  
 material: ceramic  
 preservation: fragment  
 description: triangular fragment of a ceramic disc  
 remarks: fragment  
 form: trapezoid; colour: 5 YR 5/8 yellowish red, 5 YR 5/6 yellowish red  
 dimensions (cm): length: 3,9; width: 3,9; thickness: 0,7; diameter: 8; weight: 12,1 (g)  
 discovery localisation: section: I7, unit 243

**cat. no. 99**

object ID: AT13/243/3/2  
 denomination: ceramic disc  
 material: ceramic  
 preservation: fragment  
 description: triangular fragment of a ceramic disc; one side has a preserved surface, while the other appears reddish and the rims are very abraded

remarks: triangular fragment  
 form: trapezoid; colour: 7.5 YR 5/3 brown 5 YR 5/4 reddish brown; surface: burnished  
 dimensions (cm): length: 4,8; width: 5,3; thickness: 1,15; diameter: 7; weight: 31,8 (g)  
 discovery localisation: section: I7, unit 243

**unit 245****cat. no. 100**

object ID: AT13/245/3/1 Taf. 156.6.  
 denomination: ceramic disc  
 material: ceramic  
 preservation: fragment  
 description: fragment of ceramic disc. One surface is abraded, the other is very eroded (maybe secondary burned?), the edges are smooth  
 colour: 7.5 YR 4/2 brown 7.5 5/4 brown  
 dimensions (cm): length: 4,5; width: 3,3; thickness: 1; diameter: 5; weight: 18,1 (g)  
 discovery localisation: section: I7, unit 245

**cat. no. 101**

object ID: AT13/245/3/2  
 denomination: ceramic disc  
 material: ceramic  
 preservation: fragment  
 description: fragment of a ceramic disc, cross section slightly concave; the sides are not well rounded  
 colour: 2.5YR 5/6 red; 5YR 4/3 reddish brown  
 dimensions (cm): length: 4,1; width: 3; thickness: 1,45; diameter: 5; weight: 24,2 (g)  
 discovery localisation: section: I7, unit 245

**unit 246****cat. no. 102**

object ID: AT13/246/3/2  
 denomination: ceramic disc  
 material: ceramic  
 preservation: fragment, abraded  
 description: fragment of a ceramic disc, one surface is completely eroded, the other one very abraded; the rims are very abraded  
 colour: 5 YR 5/8 yellowish red, 2.5 Y 6/1 grey  
 dimensions (cm): length: 5,6; width: 4,4; thickness: 0,9; diameter: 6; weight: 24,9 (g)  
 discovery localisation: section: I7, unit 246

**cat. no. 103**

object ID: AT13/246/3/1  
 denomination: ceramic disc  
 material: ceramic  
 preservation: fragment  
 description: nearly half of the disc preserved; the rims are very abraded; on both sides the surface is preserved  
 colour: 7.5 YR 4/2 brown, 10 YR 4/2 dark grayish brown  
 dimensions (cm): length: 5,1; width: 3,7; thickness: 0,9; diameter: 5,5; weight: 22 (g)  
 discovery localisation: section: I7, unit 246

## **unit 251**

### **cat. no. 104**

object ID: AT13/251/3/1 Taf. 156.4.  
denomination: ceramic disc  
material: ceramic  
preservation: fragment  
description: half of a perforated ceramic disc; surface preserved  
remarks: perforation diameter: 0,7cm; depth 0,4 - 0,8  
form: round; colour: 5YR 4/4 reddish brown, 5YR 4/2 dark reddish brown; surface: burnished  
dimensions (cm): length: 4,8; width: 2,3; thickness: 0,6; diameter: 4,8; bore diam.: 0,7; weight: 6 (g)  
discovery localisation: section: I7, unit 251

## **unit 252**

### **cat. no. 105**

object ID: AT12/252/3/1 Taf. 155.3.  
denomination: ceramic disc  
material: ceramic  
preservation: complete  
description: complete preserved disc - perforation is not completed, just a small hole in the surface  
form: ovoid; colour: 7.5 YR 5/4 brown; abraded surf: 10 YR 5/3 brown  
dimensions (cm): length: 5,7; width: 5,6; thickness: 1,4; diameter: 5,6; weight: 54,5 (g)  
discovery localisation: section: I7, unit 252

## **unit 253**

### **cat. no. 106**

object ID: AT13/253/3/1 Taf. 156.5.  
denomination: ceramic disc  
material: ceramic  
preservation: complete  
description: rounded ceramic disc, complete preserved, with the beginning of perforation; the rims are already rounded  
remarks: at rim: 10 YR 5/1 gray  
form: round; colour: 10 YR 3/1 very dark gray, 2,5 YR 4/4 reddish brown; surface: burnished  
dimensions (cm): length: 5,4; width: 6,2; thickness: 0,8; diameter: 6; bore diam.: 0,3; weight: 38,2 (g)  
discovery localisation: section: I7, unit 253

## **unit 261**

### **cat. no. 107**

object ID: AT13/261/3/1  
denomination: ceramic disc  
material: ceramic  
preservation: fragment  
description: nearly half of a ceramic disc; not well worked  
form: round  
dimensions (cm): length: 5,7; width: 4,6; weight: 28,2 (g)  
discovery localisation: section: I7, unit 261

## **unit 266**

### **cat. no. 108**

object ID: AT13/266/3/1 Taf. 162.7.  
denomination: stone tool

material: stone  
preservation: complete  
description: nearly triangular shape; flat stone; one small site is very smooth/polished  
form: angled; colour: 5 Y 4/1 dark gray (also greenish); surface: smooth  
dimensions (cm): length: 6,7; width: 10,1; thickness: 1,5; weight: 212 (g)  
discovery localisation: section: I7, unit 266

## **unit 267**

### **cat. no. 109**

object ID: AT13/267/3/1 Taf. 162.1.  
denomination: river gravel  
material: stone  
preservation: complete  
description: ovoid river gravel; both cross sections are oval/round; one small/long site shows possible use-wear  
form: ovoid; colour: gray-brown; surface: rough  
dimensions (cm): length: 8,6; width: 6,1; thickness: 4,7; weight: 373 (g)  
discovery localisation: section: I7, unit 267

## **unit 268**

### **cat. no. 110**

object ID: AT13/268/3/1 Taf. 162.2.  
denomination: river gravel  
material: stone  
preservation: complete  
description: ovoid round river gravel  
remarks: no working traces visible  
form: ovoid; colour: gray-brown; surface: rough  
dimensions (cm): length: 8,5; width: 6,8; thickness: 5,4; weight: 395 (g)  
discovery localisation: section: I7, unit 268

## **unit 269**

### **cat. no. 111**

object ID: AT13/269/3/1 Taf. 161.3.  
denomination: stone plate  
material: stone; mica slate  
preservation: complete  
description: very regular flat plate with round shape  
form: round; colour: greenish brown; surface: smooth  
dimensions (cm): length: 13,4; width: 11,3; thickness: 1,1; weight: 290 (g)  
discovery localisation: section: I7, unit 269

## **unit 270**

### **cat. no. 112**

object ID: AT13/270/3/1 Taf. 161.5.  
denomination: stone tool  
material: stone; mica schist  
preservation: complete  
description: stone plate; very flat and round;  
form: round; surface: smooth  
dimensions (cm): length: 10,5; width: 11,7; thickness: 1,5; weight: 294 (g)  
discovery localisation: section: I7, unit 270

## **unit 271**

### **cat. no. 113**

object ID: AT13/271/3/1  
denomination: stone  
material: stone quartz  
preservation: fragment  
description: rounded, triangular flat stone; no working traces visible  
form: trapezoid  
dimensions (cm): length: 10,2; width: 9,6; thickness: 4,5; weight: 600 (g)  
discovery localisation: section: I7, unit 271

## **unit 272**

### **cat. no. 114**

object ID: AT13/272/3/1  
denomination: stone  
material:  
preservation: fragment  
description: fragment of a stone with rounded edges; no use-wear visible  
form: round; surface: smooth  
dimensions (cm): length: 9,1; width: 3,8; thickness: 4,6; weight: 250 (g)  
discovery localisation: section: I7, unit 272

## **unit 273**

### **cat. no. 115**

object ID: AT13/273/3/1 Taf. 163.1.  
denomination: stone tool  
material: stone  
preservation: complete  
description: oval stone tool with triangular cross section and three working sites - two on the small and short alternate ends and one in between on the long site of the stone, at the angle of the triangular body  
remarks: possible quartz  
form: ovoid; colour: 2.5 Y 6/3 light yellowish brown; surface: smooth  
dimensions (cm): length: 11,2; width: 6,2; thickness: 6,5; weight: 600 (g)  
discovery localisation: section: I7, unit 273

## **unit 274**

### **cat. no. 116**

object ID: AT13/274/3/1 Taf. 162.6.  
denomination: stone  
material: stone  
preservation: complete  
description: round, oval egg like stone, no working traces  
remarks: no working traces  
form: ellipsoid; colour: dark brown grey; surface: rough  
dimensions (cm): length: 6,6; width: 5,2; thickness: 5; weight: 223 (g)  
discovery localisation: section: I7, unit 274

## **unit 275**

### **cat. no. 117**

object ID: AT13/275/3/1  
denomination: stone  
material: stone  
preservation: fragment  
description: fragment of a rounded stone  
remarks: no use-wear  
form: angled  
dimensions (cm): length: 10,8; width: 7,6; thickness: 3,3; weight: 293 (g)  
discovery localisation: section: I7, unit 275

## **unit 276**

### **cat. no. 118**

object ID: AT13/276/3/1 Taf. 161.4.  
denomination: stone tool  
material: river gravel  
preservation: fragmented  
description: fragment of a elongated - rectangular stone tool with a triangular cross section; no clear working traces but it seems to be burnished/polished  
form: angled; colour: dark gray greenish; surface: smooth  
dimensions (cm): length: 9,5; width: 7,5; thickness: 3,7; weight: 454 (g)  
discovery localisation: section: I7, unit 276

## **unit 277**

### **cat. no. 119**

object ID: AT13/277/3/1 Taf. 162.3.  
denomination: stone  
material: stone; mica  
preservation: complete  
description: elongated, oval stone; cross section ovoid  
remarks: no use-wear  
form: ellipsoid; colour: beige brown; surface: rough  
dimensions (cm): length: 10,6; width: 5,5; thickness: 4; weight: 352 (g)  
discovery localisation: section: I7, unit 277

## **unit 278**

### **cat. no. 120**

object ID: AT13/278/3/1 Taf. 162.4.  
denomination: stone  
material: stone  
preservation: complete  
description: flat oval stone, cross section longitudinal: ovoid elongated; cross section transverse: ovoid triangular; material is a rare yellowish stone with lots of voids  
remarks: unusual stone with lots of voids, no use-wear  
form: ovoid; colour: 10 YR 7/6 yellow; surface: rough  
dimensions (cm): length: 7,6; width: 5,7; thickness: 3,5; weight: 199 (g)  
discovery localisation: section: I7, unit 278

## **unit 279**

### **cat. no. 121**

object ID: AT13/279/3/1 Taf. 163.3.

denomination: stone tool

material: stone, quartz

preservation: fragment

description: fragment of a stone tool; basically trapezoid shape, and also trapezoid cross section; at least two working sides

form: trapezoid; colour: light grey; surface: smooth  
dimensions (cm): length: 7,8; width: 6,1; thickness: 5,7; weight: 350 (g)

discovery localisation: section: I7, unit 279

## **unit 280**

### **cat. no. 122**

object ID: AT13/280/3/1

denomination: stone

material: stone, quartz

preservation: fragment

description: rectangular flat stone, no working traces visible

form: angled

dimensions (cm): length: 12; width: 8,4; thickness: 4,2; weight: 150 (g)

discovery localisation: section: I7, unit 280

## **unit 287**

### **cat. no. 123**

object ID: AT13/287/3/2

denomination: stone

material: stone

preservation: fragment

description: broken on three sides; no working traces visible

dimensions (cm): length: 8,9; width: 6,7; thickness: 6,4; weight: 456 (g)

discovery localisation: section: I7, unit 287

### **cat. no. 124**

object ID: AT13/287/3/1

denomination: ceramic disc

material: ceramic

preservation: fragment

description: fragment of a small ceramic disc;  
dimensions (cm): length: 3,9; width: 4,2; weight: 16,8 (g)

discovery localisation: section: I7, unit 287

## **unit 290**

### **cat. no. 125**

object ID: AT12/290/3/1

denomination: stone object

material: stone

preservation: fragment

description: elongated rectangular with rounded edges; cross section rectangular; surface very smooth; small tool maybe for

form: angled; colour: 2.5 Y 6/3 light yellowish brown; surface: smooth

dimensions (cm): length: 5,6; width: 2,9; thickness: 1; weight: 20,6 (g)

discovery localisation: section: I7, unit 290

## **unit 291**

### **cat. no. 126**

object ID: AT12/291/3/1

denomination: ceramic disc

material: ceramic

preservation: fragment

description: very small ceramic disc; no perforation but it has a small notch in the center, just one half preserved; the rims are well smoothed

form: round; colour: 10 YR 5/3 brown; surface: rough

dimensions (cm): length: 3,5; width: 2; thickness: 0,7; weight: 5,7 (g)

discovery localisation: section: I7, unit 291

## **unit 292**

### **cat. no. 127**

object ID: AT12/292/3/1

denomination: ceramic disc

material: ceramic

preservation: fragment

description: small, circular ceramic disc without perforation; the rims are well burnished

form: round; colour: 7.5 YR 4/3 brown; surface: rough

dimensions (cm): length: 4,2; width: 2,8; thickness: 1; weight: 15,1 (g)

discovery localisation: section: I7, unit 292

## **unit 293**

### **cat. no. 128**

object ID: AT12/293/3/1 Taf. 155.2.

denomination: perforated ceramic disc

material: ceramic

preservation: complete but broken

description: complete preserved ceramic disc with perforation and next to it a small notch (a started perforation), worked from both sites but unfinished

form: round; colour: 7.5 YR 3/2 dark brown; surface: burnished

dimensions (cm): length: 4,3; width: 4; thickness: 0,9; bore diam.: 0,9 (uncomplete 0,3); weight: 18,3 (g)

discovery localisation: section: I7, unit 293

## **unit 294**

### **cat. no. 129**

object ID: AT12/294/3/1

denomination: ceramic disc

material: ceramic

preservation: fragment

description: fragment of a ceramic disc; half broken; edges well rounded; one small notch in surface (possible start of a perforation)

form: round; colour: 7.5 YR 3/1 very dark gray; surface: burnished

dimensions (cm): length: 4,7; width: 3,5; thickness: 0,9; weight: 15,3 (g)

discovery localisation: section: I7, unit 294

## **unit 295**

**cat. no. 130**

object ID: AT12/295/3/1  
denomination: stone axe  
material: stone  
preservation: complete  
description: trapezoid very small stone axe; cross section longitudinal rectangular with long-convex sites; cross section transversal: oval with sharp angles; stone is very well polished; on one surface in the middle of the neck it has a small dimple  
form: trapezoid; colour: GLEY 1 4/5GY dark greenish gray; surface: polished  
dimensions (cm): length: 3,8; width: 2,8; thickness: 0,9; weight: 18,8 (g)  
discovery localisation: section: I7, unit 295

**unit 296****cat. no. 131**

object ID: AT12/296/3/1  
denomination: ceramic disc  
material: ceramic  
preservation: complete  
description: small round ceramic disc; edges are not well rounded  
form: round; colour: 10 YR 5/4 yellowish brown; surface: slightly rough  
dimensions (cm): length: 3,6; width: 3,5; thickness: 0,8; weight: 14,3 (g)  
discovery localisation: section: I7, unit 296

**unit 297****cat. no. 132**

object ID: AT12/297/3/1  
denomination: perforated ceramic disc  
material: ceramic  
preservation: fragment  
description: ceramic disc with perforation in the center  
form: round; colour: 5 YR 4/2 dark reddish brown; surface: slightly rough  
dimensions (cm): length: 5,5; width: 3,1; thickness: 1; bore diam.: 0,6; weight: 23 (g)  
discovery localisation: section: I7, unit 297

**unit 298****cat. no. 133**

object ID: AT13/298/3/1  
denomination: ceramic disc  
material: ceramic  
preservation: complete  
description: small ceramic sherd - secondary worked with the beginning of a perforation; the cross section is very convex  
form: round; colour: 5 YR 4/3 reddish brown; surface: rough  
dimensions (cm): length: 2,9; width: 3,3; thickness: 0,8; bore diam.: 0,7; weight: 9,7 (g)  
discovery localisation: section: I7, unit 298

**unit 299****cat. no. 134**

object ID: AT12/299/3/1  
denomination: ceramic disc  
material: ceramic  
preservation: complete but broken  
description: big ceramic disc with well rounded edges; in the middle the beginning of a perforation  
form: round; colour: 7.5 YR 4/2 brown; surface: burnished  
dimensions (cm): length: 7,1; width: 7; thickness: 0,7; bore diam.: 0,7; weight: 54,8 (g)  
discovery localisation: section: I7, unit 299

**unit 300****cat. no. 135**

object ID: AT12/300/3/1  
denomination: spindle whorl  
material: ceramic  
preservation: complete  
description: conical spindle whorl with concave sites  
form: trapezoid; colour: 7.5 YR 4/2 brown; surface: burnished  
dimensions (cm): length: 3,7; width: 3,4; thickness: 3,4; bore diam.: 0,7; weight: 35,4 (g)  
discovery localisation: section: I7, unit 300

**unit 301****cat. no. 136**

object ID: AT12/301/3/1 Taf. 157.5.  
denomination: stone  
material: stone  
preservation: complete  
description: triangular flat stone; on both surfaces perforations were drilled - but they did not perforate the stone; also the edges are intentionally worked  
form: angled; colour: white; surface: very rough  
dimensions (cm): length: 7,6; width: 7; thickness: 1,4; bore diam.: 2,2; weight: 101,7 (g)  
discovery localisation: section: I7, unit 301

**unit 302****cat. no. 137**

object ID: AT12/302/3/1  
denomination: ceramic disc  
material: ceramic  
preservation: complete  
description: small round ceramic disc with well rounded edges  
form: round; colour: 7.5 YR 4/2 brown; surface: rough  
dimensions (cm): length: 3,2; width: 3,5; thickness: 0,9; weight: 11,2 (g)  
discovery localisation: section: I7, unit 302

**unit 303****cat. no. 138**

object ID: AT12/303/3/1  
denomination: perforated ceramic disc  
material: ceramic  
preservation: complete

description: very well rounded ceramic disc with big perforation  
form: round; colour: 7.5 YR5/4 brown; surface: very well burnished  
dimensions (cm): length: 4,4; width: 4,3; thickness: 1,4; bore diam.: 2,4; weight: 17,8 (g)  
discovery localisation: section: I7, unit 303

## **unit 311**

### **cat. no. 139**

object ID: AT13/311/3/1 Taf. 157.4.

denomination: spindle whorl

material: ceramic

preservation: complete

description: small conical spindle whorl

form: other; colour: dark brown

dimensions (cm): length: 2,6; width: 2,5; thickness: 2,7; weight: 13,7 (g)

discovery localisation: section: H6, unit 311

## **unit 312**

### **cat. no. 140**

object ID: AT13/312/3/1 Taf. 156.3.

denomination: ceramic disc

material: ceramic

preservation: fragment

description: fragment of a big perforated ceramic disc, slightly concave

form: round; colour: brownred; surface: rough

dimensions (cm): length: 4,6; width: 2,7; thickness: 1,5; diameter: 5; bore diam.: 1,3; weight: 20,4 (g)

discovery localisation: section: H6, unit 312

## **unit 313**

### **cat. no. 141**

object ID: AT11/313/3/1 Taf. 157.6.

denomination: stone adze

material: stone

preservation: complete

description: small elongated stone tool with one sharp edge (adze), possibly to small to be used as a tool

dimensions (cm): length: 4; width: 1,6; thickness: 1,3; weight: 15,9 (g)

discovery localisation: section: H6, unit 313

## **unit 314**

### **cat. no. 142**

object ID: AT13/314/3/1

denomination: ceramic disc

material: ceramic

preservation: fragment

description: fragment of a big ceramic disc, slightly convex

dimensions (cm): length: 5,8; width: 3,4; thickness: 1,5; diameter: 7; weight: 31,3 (g)

discovery localisation: section: H6, unit 314

## **unit 315**

### **cat. no. 143**

object ID: AT13/315/3/1

denomination: ceramic object

material: ceramic

preservation: complete

description: small ceramic bowl, like a knob or button, hole is 1,5cm wide

form: round; colour: brown

dimensions (cm): length: 2,2; width: 2,5; thickness: 1,2; weight: 3,2 (g)

discovery localisation: section: H6, unit 315

## **unit 332**

### **cat. no. 144**

object ID: AT13/332/3/1

denomination: ceramic disc

material: ceramic

preservation: complete

description: small complete ceramic disc, slightly concave

dimensions (cm): length: 4; width: 4,1; thickness: 1; weight: 20,5 (g)

discovery localisation: section: H6, unit 332

## **unit 385**

### **cat. no. 145**

object ID: AT13/385/3/1 Taf. 156.2.

denomination: ceramic disc

material: ceramic

preservation: fragment

description: small well worked perforated ceramic disc; very well burnished; one site is a little flatter than the other

form: round; surface: smooth

dimensions (cm): length: 2,6; width: 1,8; thickness: 0,7; diameter: 2,6; bore diam.: 0,5; weight: 4,6 (g)

discovery localisation: section: H6, unit 385

## **unit 398**

### **cat. no. 146**

object ID: AT13/398/3/1

denomination: stone tool

material: stone

preservation: complete

description: pyramidal stone; burnished on all sides; probable cut mark on one surface

form: angled; colour: dark brown black; surface: smooth

dimensions (cm): length: 7,7; width: 6,7; thickness: 5,6; weight: 365 (g)

discovery localisation: section: H6, unit 398

## **unit 399**

### **cat. no. 147**

object ID: AT13/399/3/1

denomination: stone tool

material:

preservation: fragment

description: rectangular stone; on the preserved surfaces smooth and well rounded

remarks: fragment of a stone tool

form: angled; colour: dark greenish gray; surface: smooth

dimensions (cm): length: 6; width: 7,5; thickness: 2,4; weight: 199 (g)

discovery localisation: section: H6, unit 399

## **unit 400**

### **cat. no. 148**

object ID: AT13/400/3/1 Taf. 165.2.

denomination: stone tool

material: quartz

preservation: complete

description: big quartz stone with two small working sides. It has a ovoid shape and a D-shaped cross section - on one small side

use-wear; typological parallels in the NE settlement

remarks: hammer stone

form: ovoid; surface: smooth

dimensions (cm): length: 13,1; width: 9,3; thickness: 5,6; weight: 850 (g)

discovery localisation: section: H6, unit 400

## **unit 401**

### **cat. no. 149**

object ID: AT13/401/3/1 Taf. 165.5.

denomination: stone tool

material: quartz

preservation: complete

description: quadratic shaped stone with triangular cross sections; use-wear on nearly all pointy sides

form: other; colour: beige; surface: smooth

dimensions (cm): length: 7,5; width: 7,8; thickness: 5,7; weight: 462 (g)

discovery localisation: section: H6, unit 401

### **cat. no. 150**

object ID: AT13/401/3/2 Taf. 165.4.

denomination: stone tool

material: stone

preservation: complete

description: ovoid shape; nearly D-shaped/triangular cross section. On the pointy and on the long/sharp site use-wear from

hammering and on the flat site from smoothing

remarks: hammer- and grinding stone

form: ovoid; colour: dark brown; surface: smooth

dimensions (cm): length: 8,3; width: 6,1; thickness: 5; weight: 351,4 (g)

discovery localisation: section: H6, unit 401

## **unit 402**

### **cat. no. 151**

object ID: AT13/402/3/1

denomination: stone tool

material: stone

preservation: fragment

description: small elongated stone with very smooth surface; it has some use-wear on the pointy side

remarks: small hammer stone, tight rock

form: ovoid; colour: dark greenish grey; surface: smooth

dimensions (cm): length: 7,3; width: 3,4; thickness: 3,6; weight: 141 (g)

discovery localisation: section: H6, unit 402

### **cat. no. 152**

object ID: AT13/402/3/2 Taf. 165.1.

denomination: stone tool

material: stone

preservation: complete

description: small elongated hammer stone; on the pointy sites traces from hammering and on the small ones between from

remarks: hammer- and burnishing stone

form: ovoid; colour: beige brown; surface: burnished  
dimensions (cm): length: 7,7; width: 4,4; thickness: 3,5; weight: 160 (g)

discovery localisation: section: H6, unit 402

## **unit 403**

### **cat. no. 153**

object ID: AT13/403/3/1 Taf. 165.3.

denomination: stone tool

material: stone

preservation: complete

description: rounded-ovoid stone tool with use-wear (both hammering and smoothing). It has a flat broad side and use-wear on the remaining surfaces (2 - 3 smoothing areas and 7 hammering)

remarks: hammer- and burnishing stone

form: ovoid; surface: smooth

dimensions (cm): length: 7,3; width: 6,6; thickness: 5,2; weight: 375 (g)

discovery localisation: section: H6, unit 403



## **V. Katalog der Reibsteine/Catalogue of Grindingstones**

cat. No.	find/ID	length	width	thick ness	weight	description	adressed	preservation	basic form	crosssection longitudinal	crosssection transversal
1	AT13/164/7/1	18,5	11,1	6,4	1700	part of a grinding stone, the top side has traces of use	grinding slab	broken		rectangular	rectangular convex
2	AT12/156/7/1	18,6	6,6				muller / slab?	partially broken	oval		
3	AT13/161/7/1	38	14,4	8,4		grinding slap with at least one burnished working surface	grinding slab	complete	oval stretched		
4	AT13/168/7/1	25,5	12,6	5,5		oval stretched grinding slab	grinding slab	nearly complete	oval stretched		
5	AT13/169/7/1	23,1	15,4	8		heavy grinding stone with a straight und rough surface,	grinding slab	unwashed, broken	nearly rectangular, diameter is rectangular		
6	AT13/170/7/1	15,5	9,8	5,1		fragment of a grinding stone, one surface is abraded and smooth, maybe it was the grinding slab	muller / slab?	fragment	fragment		
7	AT13/172/7/1	15,3	9,3	7,1		fragment of a muller, one side is regularly rounded an burnished	muller / slab?	fragment	rectangular, diameter: drop-shaped		
8	AT13/3/7/1	11	4,7	2,6		fragment of a part of a grinding stone, not definable which part, one surface is burnished	muller / slab?	fragmented	oval fragment		
9	AT13/3/7/2	7	5,3	2,3		fragment of a grinding stone, not clear which part. One side is abraded.	muller / slab?	fragment	oval shaped		
10	AT13/174/7/1	13,2	7,6	5,5		small, oval shaped muller, with 2 or 3 working surfaces	pestle, muller	fragmented	oval shaped, diameter triangular		
11	AT13/158/7/1	17,5	15	6,4		quern		fragment	oval stretched		
12	AT13/178/7/1	7	12,2	4,5		triangular profile of the muller - two smoothed sites (the top and the lower side are smoothed)	pestle, muller	fragmented	triangular	triangular	triangular
13	AT13/181/7/1					Triangular flat muller, type 1 (smoothened site is concave).	pestle, muller	complete	triangular	triangular	long, concave
14	AT12/182/7/1	15,8	34,7	6,6		muller with one smoothed working site - concave type 1	pestle, muller	2 fragments: belonging to: AT12/184/7/1	ovoid- triangular	triangular- squarish	concave

15	AT12/184/7/1	15,8	34,7	6,6		muller with one smoothed working site - concave type 1	pestle, muller	2 fragments: fitting with: AT12/182/7/1	ovoid- triangular	triangular squarish	concave
16	AT12/185/7/1	23,6	18	12		was original preserved. Two sides show a smoothed surface but just one of them was concave elaborated. Schwall: Unterlieger, Unterseite abgeflacht, Reibfläche fein bearbeitet;	grinding slab	3 fragments	triangular - fragmented	squarish	squarish
17	AT13/21/7/1	23,8	10,7	6			muller / slab?	complete	round/oval	nearly D-shaped	
18	AT12/179/7/1	7	4,5	7		fragment of a muller with two smoothed sides.	muller / slab?	fragmented	triangular	triangular	D-shaped
19	AT13/229/7/1	15,7	10,1	5,6	1,5	small fragment of a grinding stone, broken on three sites; the lower site is well worked and one edge; maybe runner type 1 (concave) or slab type 3 (cross-section slightly concave; both sites roughened	grinding slab	fragmented	rectangular?	concave	rectangular, maybe slightly concave?
20	AT13/265/7/1	14	20	5	2250	Grinding stone - runner/muller, type 1 with convex side and slightly hanging ends	pestle, muller	fragment (half of a muller)	oval	oval-elongated one flat side	elongated one site is convex
22	AT13/282/7/1	11,5	22	4,8	2900	muller rype 1 with elaborated "ear" and concave working side; traces of grinding visible as transversal elongated marks	pestle, muller	broken, but a little bit more than half is preserved	oval elongated	oval elongated with a circular elaborated end; the working side is convex	oval rounded cross section with one flat side
23	AT13/281/7/1	13,8	9	9	1850	muller type 2; very flat and well worked grinding side with longitudinal marks from usage;	pestle, muller	fragment of ca. half the muller	oval	triangular with one rounded side the other one is the flat working side and another broken one	rectangular rounded with one flat working side